Y 24, 1918.

ICAL INSTRUMENTS.

ADAM SCHAAF.

NUAL SPRING CLEARANCE

NOW IN PROGRESS.

TEST piano selling event of the year.

of bargains in high grade NEW UPRIGHT, GRAND, and PLAYER including Steinway, Adam Schaaf, Mason & Hamlin, and other well ns. Every instrument fully guar- rices the lowest in our history. TERMS during this sale.

ADAM SCHAAF, 919-921 S. Wabash-av. n Jackson and Van Buren.

O. TWICHELL, Big Values in Grands and Players.

reas. walnut grand, like new.$400
ogany grand..... 320
wood parlor grand..... 450
ahogany up., Chippendale... 260
ogany up..... 220
mahogany up..... 270
right, almost new..... 300
yer, 88 note, mahogany..... 300
layer, 88 note, mahogany..... 350
layer, 88 note, mahogany..... 350
nake, Steinway, Kimball or Emerson and others, some ew..... 200
15 pianos..... 100
0 pianos..... 150
pianos..... 75
pianos..... 50

O. TWICHELL, 2 S. Wabash-av., Near Van Buren.

of the Schmer Cupid Grand Old Reliable Emerson Piano. Est. 1879.

321 PIANOS EDUCED PRICES NUAL SPRING EARING SALE

new and exchanged instruments. livery and $5 monthly will secure. no. Reductions from $35 to $200 strument.

Pianola Piano, Lyon & Healy, and many other well known, represented.

roughly overhauled in our factory e guaranteed.

Phone Wabash 7900.

YON & HEALY, abash-av., at Jackson-blvd.

WAREHOUSE B— VE MINUTES FROM THE LOOP. WE HAVE REASED have on sale a big assortment of used talking machines. These ma- ll be sold regardless of price. Notice the prices: One Mandel, eight, with 30 records and jewel ... Victor Victrola, $125 size, fur- d Winslow, with 88 selections, $200 size Musicmaster (new), $80. ard grand, new, $115. Many oth- rds, 25 cents and up. Monthly pay- l be allowed on more expensive ns. Call at Warehouse B, 679 N. Open evenings.

PONSIBLE AND RELIABLE BOYS ON THE U. S. S. are hungry for music. some one an upright they can loan to the n the Essex for the du- of the war? If so, communicate with K E ribune.

HAWAIIAN UKELELE, Kea.
Bohman Mandolin..... $ 9.75
Bow, Unredeemed..... 10.00
..... 13.00
..... $0.00

DAVID STERN COMPANY. "The Store Unique." 1027-1029 Madison-st.

TAKES LARGE CABINET TALK- chine; stands 42 inches high; plays of disk records; includes latest 30 selections of records; free de- call at Bedal Bros. Furniture and Co., 3956 S. State-st. Open from 9 P. m.

LL BUY A HIGHER GRADE 88 layer piano, music and bench inside player is as good as new; can n- ear; to pay $25 on first payment $10 per month. Call at 1501 W st., cor. Ashland-blvd. Open until nings.

H BUYS $100 SIZE GENUINE VI- rether with 100 selections of records hot an imitation); $20 buys stands on sale tomorrow; $1 down, $1 per Call at Bedal Bros. Furniture and Co., 3956 S. State-st. Open from 9 P. m.

SELL LARGE $200 SIZE CABINET machine for any reasonable offer; cept small monthly payments from iable family; can be seen day or ev- edal Bros. Furniture and Storage Co. State.

A BEAUTIFUL WALDORF HOME piano with wonderful tone. slightly used phonographs at a bar-

THE MEEK MUSIC CO. N SONS $301. 1030 WILSON-AV. UE PIANO NOW AT HALF PRICE. $125; Hamilton, 140. 100; Kurtzmann, $160. Good used $45 up. Nelson Piano Co., 740 S.

UPRIGHT PIANOS $75 TO $150; ayer pianos, $200 to $350. SCHULTZ PIANO CO. W. Madison-st., cor. Ogden-av. Tuesday, Thursday, Saturday eve.

ES A GOOD TONED UPRIGHT P- ade by Vose; also very elegant Stor piano, Colonial model; used piano- ll sale very low. Inquire Warehouse N. State-st. Open evenings.

O Fischer Piano, $150.

XVI. Victor Victrola, nearly new. Rm. 404 Plymouth Hotel.

ORCHESTRA PIANO, CO- splendid for summer resort, ski- dancing pavilion; will sell cheap, 3020 Indiana-av.

WHEELER PIANOLA PLAYER PIANO, case; good condition, $295; easy P. A. STARCK PIANO CO., 210 S.

SACRIFICE MAHOGANY PLAYER for cash; good condition. 6718 Fo-

US PLAYER PIANOS FOR SALE IN ng only at P. SENT CO., 214 S. Wabash-av.

IN PLAYER PIANO LIKE NEW 3223 Jackson-blvd.

ALE—MAROG. BABY GRAND; A- tion; bargain, Lake View 8144.

FOR SALE—REASONABLE. CALL ngs. 5554 Prairie-av.

RIC PIANO FOR SALE—$160. A- S. Lawndale-av.

AN PIANO PLAYER, 600 ROLLS Address A 335, Tribune.

VICTOR VICTROLA, CABINET AN- e; $35. Address G 422, Tribune.

BARGAIN; HOTEL WILL NOT PL- in room. Address F 586, Tribune.

GUARANTEED VOICE PLACEMENT IN sons; 50c lesson. Irving 4413.

USICAL AND DRAMATIC.

CHAUTAUQUA.

ed—Baritone, soprs., altos, double ts. HINSHAW AGCY., Kimball Hall.

G LADY WANTS POSITION AS SI- ; experienced; movie house preferred K X 399, Tribune.

N AND PIANO TAUGHT FOR $2- C. QUINN, 59 E. Van Buren. W. 1188.

SEWING MACHINES.

R DROP HEAD, $10; MANY OTHERS guaranteed. WHITE SEWING MA- CO., 24 W. Lake.

RMS OF SUBSCRIPTION OF THE TRIBUNE.

rs for mail subscriptions must be ac- ied by remittance to cover the rge paid in the United States (outside icago and suburbs), Canada, and Mex-

y, without Sunday, one year, $4.00; nths, $2.00; three months, $1.50; one s, $1.00; one month, 50 cents. y, with Sunday, one year, $6.00; six s, $4.00; three months, $2.50; one h, $1.00.

day only, one year, $4.00; one month, nt.

adian subscribers ordering the Sunday n without daily are charged 50 cents r extra for postage. Give postoffice d- in full, including county and state. by express money order, draft, or in ered letter, at our risk, to The Tribune any, publisher.

CITY RATES.

only, one month.....$ .35
and Sunday, per month..... .75
y only, per month..... .25

W YORK—251 FIFTH AVENUE. SHINGTON—40 WYATT BUILDING. S ANGELES—406 ELAAS BLDG. NDON—16 REGENT STREET, S. W. RIS—420 RUE ST. HONORE.

MBER OF THE ASSOCIATED PRESS. e Associated Press is exclusively en- d to the use for republication of all dispatches credited to it or not oth- se credited in this paper, and also ocal news published herein. rights of republication of special atches herein are also reserved.

Help win the war by helping the Red Cross

The Chicago Daily Tribune.

THE WORLD'S GREATEST NEWSPAPER

FINAL EDITION

VOLUME LXXVII.—NO. 125. C. (COPYRIGHT: 1918: BY THE TRIBUNE COMPANY.) SATURDAY, MAY 25, 1918.—TWENTY-SIX PAGES. THIS PAPER CONSISTS OF TWO SECTIONS—SECTION ONE. * * PRICE TWO CENTS.

TROOPSHIP IS SUNK!

GRACE LUSK'S TALE OF FATAL SHOOTING TOLD

Cross Examination Analyzes Her Letters.

BY LESTER COLBY.

Waukesha, Wis., May 24.—Grace Lusk's battle today was plainly her hardest since her trial for the death of Mrs. Mary Roberts began eleven days ago. She told of writing her will, shooting Mrs. Roberts to death, and trying to end her own life with the same weapon.

She completed her story and was turned over to Walter D. Corrigan, special prosecutor, for cross examination. He put his questions to her kindly, but in a way that was pointed and accusing.

Near to Collapse.

Two or three times she seemed upon the brink of tears. She came nearest to collapse when her own lawyer, Mr. Clancy, asked her:

"When you reached the hospital did you think you were dying?"

"I did."

"Were you anxious to die?"

"I was."

And then, after long hesitation, she said: "They told me Mrs. Roberts was dead."

"How long did you want to die?"

"The first day and the first night I wanted to die. But something happened the next day that changed things."

"What was it?"

"Father came."

Her Voice Trembles.

Miss Lusk said these two words with a feeling that made her voice, soft as she spoke the words, tremble. She swayed in her chair, reached for her green bottle of smelling salts.

Not a sound was in the crowded courtroom. Not a person moved. Every eye was on her. She grasped the smelling salts, slowly lifted them to her nose. With an effort she braced herself.

"My father came—and he wanted me—to live."

She said she had no memory of shooting Mrs. Roberts; had no remembrance of firing the first shot which passed through her own body just below the heart.

Would Spare the Doctor.

"Why did you ask Dr. Davies to go away?"

"I thought it would make him uncomfortable to see me shoot myself."

"Did you then try to shoot yourself?"

"It is kind of hard work shooting one's self."

"Did your nerve fail?"

"Yes."

"How did you feel?"

"I just couldn't do it."

"But you did shoot yourself."

"Yes."

"Why did you do it?"

"I wanted to spare my father all this."

When Grace Lusk said the words there was a visible appearance of handkerchiefs in the courtroom. But Grace Lusk at this moment, steeling her nerves, appeared quite calm.

"Awful, Awful Words."

Grace Lusk, her friends have said, has insisted that she would never rest upon the witness stand the "awful, awful words" that she said Mrs. Roberts had spoken to her. She fought against it to the last. When they pressed her she flinched, hesitated, and then said: "I can't remember."

"You have told the names she called you," said Mr. Corrigan. "You remember those words."

Miss Lusk did not reply, but looked appealingly toward her attorney. Finally, under urging, she did repeat them, almost inaudibly, and as she said them a shudder passed through her body.

The last question on direct examination, asked by her attorney, was:

"Do you love Dr. Roberts?"

Leading Question Checked.

Necks craned and Dr. Roberts, his eyes fixed in the distance and his features immovable, was the target of all eyes.

The prosecution objected and the question was never answered.

"You may take the witness," said Attorney Clancy, and Grace Lusk had told her story.

It was much cooler in Waukesha today; the courtroom was slightly less

(Continued on page 6, column 1.)

THE TREASURE SHIP

[Copyright: 1918: By John T. McCutcheon.]

NIGHTIE CLAD MISS PRATT GOES ROOF EXPLORING

There was consternation in the household of Maj. George Nathaniel Pratt of 721 Gordon terrace last night. Maj. Pratt is in service with the army medical department in Camp Mills, N. Y., and Mrs. Pratt and young Miss Pratt, 3 years old, are keeping the home fires burning.

Last night Miss Pratt disappeared. Capt. Westbrook of the Town Hall station received a frantic appeal for aid. He sent two detectives, but before they reached the Pratt home Mrs. Pratt telephoned again, this time with a pleasing and relieved note in her voice.

Young Miss Pratt sleeps on a sleeping porch. Soon after being tucked in she escaped, clambered out a window upon the roof of an adjoining house by means of a ladder left by workmen, and explored the roof with great minuteness. Then she returned and discovered her nightie to be soiled beyond all hope of forgiveness, so she hid behind the bathtub. There she was found.

BOMB HITS HOME OF NEGRO; BLAME PUT ON WHITES

Feeling against the influx of Negroes in the neighborhood is believed by the police to have been the cause for a bomb explosion at the home of Frank Warren, 4529 Vincennes avenue, shortly after midnight, which wrecked the porch and shattered windows in the Warren home and in adjoining structures.

The Warrens were sleeping when the explosion shook the two story frame in which they live.

Pedestrians told the police the bomb was thrown from a touring car in which four men were riding.

Warren attributed the attack to white neighbors. On Tuesday night a number of white people stoned the home of Mrs. Lavinia Nettles, a Negress, at 4319 Vincennes avenue, and police were detailed to guard her house.

New Spirit in Celebration of Fourth Asked by Wilson

Washington, D. C., May 24.—Native Americans were called upon by President Wilson tonight to join with the foreign born in celebrating on the Fourth of July this year the birth of a new and greater spirit of democracy.

LATE BULLETINS

WITH THE AMERICAN ARMY IN FRANCE, May 24.—(By the Associated Press.)—American aviators shot down two German airplanes last Tuesday,, says the official statement from American headquarters tonight.

WITH THE AMERICAN ARMY IN FRANCE, May 24.—(By the Associated Press.)—The French war cross with palms has been conferred on Lieut. Walter B. Barneby of Sumner, Wash., and on Second Lieutenant of Marines Kenneth P. Culbert of East Orange, N. J. Lieut. Barneby was the pilot and Lieut. Culbert the observer of an American observation machine which crashed to earth after returning from a tour of duty northwest of Toul.

Chicago Tribune-New York Times Cable. [Copyright: 1918.]

PEKING, May 24.—Eight hundred students at the Peking university this morning declined classes and left in a body with the object of protesting to the president against the Japanese agreement. The palace gates were closed and the entrance barred to the students.

THE WEATHER.

SATURDAY, MAY 25, 1918.

Sunrise, 5:21 a. m.; sunset, 8:13 p. m.; moonset, 5:41 a. m.

Chicago and vicinity: Unsettled weather, with showers Saturday and possibly Sunday; cooler Sunday; moderate to fresh shifting winds.

Illinois: Probably showers in north and central, fair in extreme south portion Saturday; cooler by night in west and north portions; Sunday unsettled and cooler, possibly showers.

TRIBUNE BAROMETER.

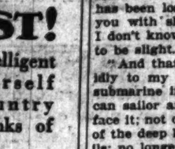

TEMPERATURE IN CHICAGO. [Last 24 hours.]

MAXIMUM, 6 P. M. FRIDAY..73
MINIMUM, 3 A. M. FRIDAY..53

3 a. m.	53	11 a. m.	57	7 p. m.	69
4 a. m.	54	Noon	60	8 p. m.	58
5 a. m.	56	1 p. m.	64	9 p. m.	58
6 a. m.	57	2 p. m.	62	10 p. m.	59
7 a. m.	56	3 p. m.	64	11 p. m.	59
8 a. m.	58	4 p. m.	67	Midnight	60
9 a. m.	57	5 p. m.	71	1 a. m.	61
10 a. m.	53	6 p. m.	73	2 a. m.	63

Mean temperature for 24 hours to 7 p. m., 62; normal for the day, 59; excess since Jan. 1, 115 degrees.
Precipitation for 24 hours to 7 p. m., .55. Excess since Jan. 1, 3.82 inches.
Highest wind velocity, 24 miles an hour, from S. E., at 5:45 a. m.

FLOUR DEALERS' ERRORS SWELL RED CROSS FUND

Contributions amounting to $11,500 have been made to the Red Cross by dealers in flour, at the instigation of H. A. Wheeler, United States food administrator for Illinois. As the food administration has no authority to fine the dealers, the contributions were mostly "voluntary," but the majority of them were made after Mr. Wheeler had pointed out the difference between what Mr. Hoover wanted and what the dealers had done.

"We have been heading in everything we could for the Red Cross," said Mr. Wheeler last night. "In many cases the collections were not a fine, but followed a violation of the strict regulations that govern sales of flour.

"Last January the food administration issued an order limiting allotments of flour to dealers to 70 per cent of what they handled one year ago. Some of the dealers were able to get more than this. We called these dealers in this afternoon and asked them to give the profits on what they had sold above the 70 per cent to the Red Cross. We found that these sales amounted to 40,000 barrels. They put the matter up to me as to how much they should pay, and I suggested that they make a donation amounting to 25 cents a barrel.

"In addition, we sent $1,500 to the Red Cross. This represented profits on the sale of flour we had seized because it was being shipped out of the state."

Bituminous Coal Reduced by Ten Cents a Ton

Washington, D. C., May 24.—A reduction of 10 cents a ton in government fixed prices for bituminous coal was announced tonight by the fuel administration as a result of the agreement under which the railroads will pay the fixed price for coal and abandon the practice of giving preferential car service to mines furnishing railroad fuel. The new prices become effective tomorrow. They mean a saving to the public of around $50,000,000.

Mayor Fires First Gun for Senator Tonight

Mayor William Hale Thompson is to deliver a speech tonight at a rally in the Coliseum. It is to be in the nature of an opening gun in his fight for the Republican nomination for United States senator.

The speech is to outline the mayor's platform for the campaign. It is known that the utterance will be marked by patriotic fervor and zeal.

Corporation Counsel Samuel A. Ettelson will preside at the meeting.

WILSON HOLDS UP FINAL WORD TO DOUBLE TAX

Seeks More Data on Plea of McAdoo for Billions.

BY ARTHUR SEARS HENNING.

Washington, D. C., May 24.—[Special.]—With Secretary of the Treasury McAdoo still insisting upon an immediate increase of war taxes, President Wilson, after an extended conference with Senator Simmons tonight, deferred a final decision on the question of asking congress to pass a new war revenue bill at this session.

The president said he would withhold a decision pending the submission by Senator Simmons of data on the status of legislation, revenue requirements and the attitude of both houses toward a tax bill at this time.

Democratic leaders in congress practically have abandoned hope of averting war tax legislation at this session, in view of the persistent demands of Secretary McAdoo, who informed the president today that he could not shoulder the responsibility of agreeing to a delay in providing revenue for military expenditures.

Plan to Double Taxes.

Mr. McAdoo sent word to Chairman Simmons of the senate finance committee and Chairman Kitchin of the house ways and means committee that he could not yield to their entreaties for delay and that the president would decide the issue between them.

Majority Leader Kitchin immediately abandoned hope and announced that his committee would begin at once drafting a bill practically doubling income and excess profits taxes and exacting high tribute from business, which he said, should get ready to bear the greatest tax burden in the history of the country.

Mr. Kitchin, who was greatly wrought up, said congress would be kept in session until close to the November election to frame and pass a bill yielding between $8,000,000,000 and $4,000,000,000 revenue in addition to that provided by existing laws.

Senator Simmons said that the bill would be framed to yield between $2,000,000,000 and $3,000,000,000 additional revenue.

Democratic Congressmen See Doom.

Many Democratic leaders threw up their hands in despair of their political future, maintaining that the imposition of additional tax burdens would mean their doom at the November election.

In the midst of these alarms, President Wilson sent for Senator Simmons and Representative Kitchin to confer with him at the White House at 3 o'clock tonight. Senator Simmons went. Mr. Kitchin pleaded that he had company at his home and was excused.

Wilson Asks for Data.

After a two hour conference Senator Simmons left the White House considerably encouraged over the president's inclination to listen to further arguments from congress.

"The president has made no decision," said Senator Simmons. "He has asked me to gather for him as soon as possible certain information regarding the status of legislation in congress and regarding the attitude of the members of both houses on this proposed revenue legislation.

"I cannot say now that the president will insist upon a revenue bill now, nor can I say that he will not. I can only say that I am considerably encouraged. My conference with the president was most satisfactory under the circumstances.

"The possibility of a special session

(Continued on page 2, column 5.)

ENLIST!

for more intelligent service to yourself and your country among the ranks of the readers. The Tribune's Saturday

BOOK PAGE

will keep you informed of the best to read.

Look for them today.

BAKER SAYS YANKEES WILL FIGHT IN ITALY

An Advance Corps Is Paving Way for Their Arrival.

New York, May 24.—Secretary of War Baker announced in an address tonight in celebration of Italy day that American infantry, American machine gun units, and American artillery soon would be fighting shoulder to shoulder with the Italians on their front.

At the close of the meeting a group of young Italians presented to Secretary Baker an American flag, which he announced he would place personally "in the hands of the flag bearers of the first military contingent of the United States which leaves to join the Italian army on the Italian front."

Fitting Climax to Day.

Recent reports from Rome have quoted King Victor Emmanuel as expressing a desire to see American soldiers on the Italian front, and it has been well known that Italy as a whole would welcome American fighting forces.

Official announcement, however, was not given until tonight by the war department that the United States would meet this wish.

In referring to the intention of the United States government to send part of its fighting forces to Italy, Mr. Baker said representatives of America already were in Italy.

Effect Is Emphasized.

"The Red Cross is there," he said, "carrying the message of our heart and head. The Young Men's Christian association is extending its work there, and the American army already is represented in Italy by a large staff of experts who are studying Italian methods of warfare, and we have sent to Italy a substantial number of our army's sanitary corps, so that we have doctors and nurses of the American army already there.

"But I see, and in the no distant future, American infantry, American machine gun units, and American artillery, shoulder to shoulder with the Italians on their front line.

Value of Cooperation.

"And the value of that lies not so much in any military assistance which we may give—that, of course, will be in proportion to the number there—but the value of it lies that it will make of that portion of the line what the French portion now is, a composite of the civilized nations of the world, English, French, Italian, and American, fighting together in order that they may procure a common victory for the benefit of all mankind."

Referring to the "superb and veteran armies of Great Britain, France, and Italy" with which our army is soon to fight and which he saw on his recent journey along the "frontier of freedom," Mr. Baker spoke of the rising pride which he felt that "this increasing number of ships which cross the sea and carry America's great and splendidly equipped and prepared army will carry men worthy to be classed with those heroes, and that they will find heroes worthy of their fellowship."

Refers to Transport Loss.

"The American army must travel 3,000 miles across the sea," he said. "It must court dangers which are peculiar to this war. Even tonight I learn that a transport carrying soldiers has been lost, but I am happy to tell you with slight loss of life. As yet I don't know how great, but it is said to be slight.

"And that message called very vividly to my mind the picture of that submarine infested sea as the American sailor and American soldier must face it; not only the accustomed perils of the deep but the unaccustomed perils; no longer the open adversary, but the covert, stealthy, unseen, skulking adversary.

Mastering the Viper.

"And I saw at the other end of that journey the superb behavior of the American navy, guardian of this transportation. It fills me with happiness to be able to say with confidence and assurance that the submarine is growing less and less a peril of the deep that we are mastering that viper by the ingenuity of our sailors."

Speaking of America, Italy, Great Britain, and France, Mr. Baker declared, "We are the young man of the world of nations."

"We are the people who see the

(Continued on page 4, column 2.)

EXTRA

Mexico and Cuba Break Relations

Mexico City, May 24.—(By the Associated Press.)—Mexico has severed diplomatic relations with Cuba. This was learned officially today after a report that the Mexican charge d'affaires at Havana and the Cuban minister here had been recalled from their respective posts had been confirmed at the foreign office.

MINOTTO RUSHED TO INTERNMENT CAMP IN SOUTH

Louis F. Swift Lends His Auto to Take Count Away.

Count James Minotto was rushed out of Chicago last night for an internment camp at Fort Oglethorpe, Ga., following the refusal of the federal courts to grant him his freedom on a writ of habeas corpus. He left the city at 9:25 o'clock over the Chicago and Eastern Illinois railroad under the guard of a sergeant and corporal of the Fortieth infantry from Fort Sheridan. He will remain at the internment camp until the end of the war unless the federal courts reverse themselves.

Count Minotto's hasty exit from the city last night was made possible by the aid given the government by Louis F. Swift, Chicago packer, and father-in-law of the count. But for this assistance the order for the count's removal to the internment camp issued by the commander of the department of the lakes would have remained inoperative, and the count would have passed the night in the guardhouse at Fort Sheridan.

Mistake About Train.

Officers at Fort Sheridan had been informed that the train over the Chicago and Eastern Illinois left the city at 10:15 instead of at 9:25. They had made arrangements that the count would be placed on a Chicago and Northwestern train leaving the Highland Park station near Fort Sheridan at 8:47. This train would not have reached Chicago until 9:50, and it was manifestly impossible for the count to be placed on a train that left the Dearborn station at 9:25.

Mr. Swift learned of the mistake in the train's time and offered to place one of his automobiles at the disposal of the government. The offer was first refused, but then accepted.

Lieut. Louis F. Swift Jr., brother-in-law of the count, volunteered as chauffeur. The count entered the car, escorted by a sergeant, and a corporal, who were to take him to Fort Oglethorpe. Lieut. Swift made rapid time and the car reached the Dearborn station in time to catch the train.

Wants to Join Army.

Before he left he expressed the hope that he might yet be permitted to join the army in any capacity. He said he believed that he would obtain his release, and that if he did he would make every effort to serve the nation.

With the count turned over to the military authorities for the period of the war, but the court battle for his release still on, the case took a new turn last night when government attorneys questioned the status of the Countess Minotto, daughter of Louis F. Swift, Chicago packer, a native American by birth, but now possibly an enemy alien through her marriage.

Under the new law registering alien women she will probably have to register and have her finger prints taken the same as the women born in Germany.

The nobleman was officially deprived of his liberty shortly before noon, when Federal Judge George A. Carpenter made entry of the order refusing to issue a writ of habeas corpus in connection with his arrest on a presidential warrant.

The count was taken to Fort Sheridan from the federal building, after the Circuit Court of Appeals had denied him release on bail and had set his case for June 12, arriving there a few minutes after 5 o'clock.

56 YANKEES LOST ON BOAT IN CHANNEL

Men on Moldavia Cheer on Leaving Doomed Craft.

Chicago Tribune-New York Times Cable. [Copyright: 1918.]

AN ENGLISH PORT, May 24.—The P. & O. liner Moldavia, torpedoed early yesterday morning, was carrying American troops. The vessel was bound for an English port and was in the channel.

All the crew and marines are believed to be saved, but fifty-six American soldiers are missing and it is feared lost their lives in the explosion.

The Moldavia was struck by a torpedo in the forepart of the ship, causing considerable damage. The commander, Capt. Smythe, and his officers handled the vessel with great skill and made every effort to keep it afloat, but the extent of the damage defeated their efforts and the Moldavia sank while still some distance from land.

Men Line Up Calmly.

The behavior of all aboard was admirable, the men lining up at stations quite calmly when the muster was sounded.

The troops and crew were taken off by British destroyers, which had been convoying the Moldavia. The work of transshipment was carried out with only one mishap, half a dozen men getting a wetting by slipping from a raft.

The torpedo had barely exploded before the destroyers were blazing away at the U-boat with every gun which could be brought to bear.

None of Men Discouraged.

The survivors are in one of our rest camps. When asked whether they were dispirited by the experience they just bubbled over with denials.

"If you print anything about us," said one, eagerly, "just tell the old folks at home that we sure are full of fight and will book this to old Fritz as a debt. We will sure pay soon."

During the day Gen. Biddle of the American headquarters staff in London visited the men.

"We have not learned much about what happened except that they were awakened in the middle of the night by an explosion," he said. "Their officers paraded them in a soldierly fashion. There was no trouble and they found the boats and rafts ready to take them off."

Trained in the South.

"Our men are in fine spirit," said Gen. Biddle. "Depressed at their ill luck? Not a bit. They came out laughing and joking, and the doctor tells me they appear to have stood anything of shock which came to them without bad effects.

"A few of them caught colds, but they should be safe from pneumonia, for they are physically tough and in good condition. At home they trained in a camp in North Carolina, which gave them a lot of wet and mud.

"I was a little anxious about

their officers. They had all the care and responsibility, and you cannot train them to meet that until they have had more experience and something like this happens to them, but the doctor tells me they have shaped well and stood the test finely.

"Of all of the forces I believe only three have had to go into hospital, and they are in one of the British military hospitals, where they will have everything possible done to make them comfortable and happy and make them fit men again."

Discipline Stops Panic.

"We were all asleep when the explosion happened and it would not have surprised any of us if many men had become panic-stricken," one officer said. "But the discipline was good and I felt proud of the men. All the casualties happened at the moment of the explosion. So far as I know no one was drowned.

"We could see the British destroyers circling around us. That gave us renewed confidence. Of course most of us were unable to save much more than the clothes we stood up in, our money and trinkets. If we had known we should have been so long afloat we could have saved more.

"You ask me what the men thought of their experience. Well, it was a novel and startling one, calling for courage and steadiness. They met the call and sang as the ship slowed down and as they fell into their boat stations. As the ship sank the men gave hearty cheers."

Thrown Out of Bunks.

"I was thrown bodily out of my bunk by the explosion," one of the crew said. "With the exception of the man actually on duty practically everybody on board was asleep at the time. The moon was up, but its light was obscured from time to time by heavy clouds passing over the sky.

"There was no warning of what was coming. Just one big crash of explosion, although afterwards one of the lookouts stated he saw a submarine a second before the torpedo struck.

"One torpedo was fired and it struck the ship just forward of the bridge, where the missing Americans were sleeping on the lowest deck, and it is thought they either were killed by the explosion itself or drowned by the inrush of water which immediately followed.

Destroyers Go to Rescue.

"After the Moldavia was struck, it steamed ahead and we hoped the water tight compartments would keep it afloat, but when it was seen it could not be saved British destroyers which had been convoying it picked up the men who had given it a last cheer and who were in lifeboats and rafts.

"We landed later in the morning at a channel port and were fitted out with emergency kits. The men did not appear upon landing to be at all cast down by their experience. Rows of smiling faces looked out from windows of the train which awaited them to bring them here, and as it moved off they gave round after round of cheers.

"Their appreciation of the splendid work of the captain and officers of the Moldavia was manifested by resounding cheers that greeted the latter as they walked along the train to their own compartments."

BRITISH REPORT ISSUED.

[BY THE ASSOCIATED PRESS.]

LONDON, May 24.—The British armed merchant troopship Moldavia has been torpedoed and sunk. The admiralty statement follows:

"The armed mercantile cruiser Moldavia was torpedoed and sunk yesterday morning.

"There were no casualties among the crew, but of the American troops on board, fifty-six up to the present have not been accounted for. It is feared they were killed in one compartment by the explosion."

Hit Without Warning.

The Moldavia was torpedoed without warning. It was a moonlight night, and although a good lookout was kept the attacking submarine was not sighted before the torpedo struck.

Most of the men aboard were in their hammocks when the explosion occurred amidships. The sailors and soldiers alike showed no panic.

They fell calmly into line and awaited orders. When it was seen that the Moldavia was settling down, all on board were taken off by the escorting ships.

The men lost all of their belongings, but were supplied with new clothing at the different naval ports where they were taken.

Keeps Afloat Some Time.

It is believed that the American soldiers missing from the Moldavia were sleeping on the bottom deck and were overtaken by the great inrush of water after the explosion, when they were trying to reach the main deck. It also is presumed that some of the ladders were destroyed.

The vessel was struck below the bridge. It steamed ahead for some time after being struck and at first it was hoped that the water tight compartments would enabled her to reach port.

CONFIRMED BY OFFICIALS.

Washington, D. C., May 24.—[Special.]—Official confirmation of the loss

Captain R. Hugh Knyvett

In OVER THERE WITH THE AUSTRALIANS he tells of "the importance of the scout's work in aiding and supplementing airplane observation."—Phila. Press.

$1.50 net.

CHARLES SCRIBNER'S SONS

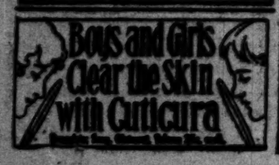

VICTIM OF UNDERSEA PIRATES

British Armed Merchant Ship Moldavia, Which Was Sunk. Fifty-six Americans Are Missing.

of the Moldavia was received late tonight and shortly afterward the following statement was authorized by the war department:

"Information has been received from London that the British armed merchant cruiser Moldavia has been sunk and that fifty-six of the American soldiers aboard are missing.

"The announcement was made by the British admiralty."

Beyond the brief official statement nothing was obtainable from official quarters, which reported that no information of the identity of American units aboard and other details had been received, but promised to give out the facts, including the list of casualties, as soon as received.

The Moldavia is the third transport only that has been lost while transporting American troops. On Feb. 1 the Tuscania, a British transport carrying more than 2,000 American troops was torpedoed off the Irish coast with a loss of 238 lives, including 156 American soldiers.

Last October the transport Antilles, convoyed by an American naval convoy, was torpedoed and sunk while returning from France. Seventy lives were lost, most of them men of the navy, but there were on board the Antilles some American soldiers who were being invalided back to the United States.

No transport bound from the United States to Europe with American troops and convoyed by the United States navy, has been lost, but several cargo carriers have been sunk en route from this country to Europe.

THIRTY-SEVEN ARE MISSING.

QUEENSTOWN, May 24.—The Cork steamer Inniscarra, bound from Fishguard to Cork, has been torpedoed and sunk. Thirty-seven members of the crew are missing and are supposed to have been lost.

Five survivors of the disaster have been landed. They are the captain, the chief officer, one steward, and two sailors.

The Inniscarra was struck amidships. It listed immediately and foundered in four minutes.

CHICAGO MAN IS LOST.

Washington, D. C., May 24.—The United States ship Wakiva, a converted yacht, was sunk in European waters in a collision on May 22 with a loss of two men.

W. B. Hoyt, carpenter's mate, Attleboro, Mass., and Joseph M. Farley, fireman, 3712 North Racine avenue, Chicago, were the men lost.

An announcement today by the navy department says the Wakiva, formerly owned by H. S. Harkness, collided with a navy cargo carrier. It was rated at 893 tons and probably was in a patrol squadron.

SPEED UP STEEL SHIPS.

Washington, D. C., May 24.—Steel ships completed thus far in May exceed the output of any previous month in the history of the shipping board. The total output up to and including May 23 was twenty-nine vessels of 174,461 tons. Four steel steamships, totaling 38,200 tons, were delivered yesterday.

With the showing of the first three weeks, officials believe that the output for the month, together with the ships built in the yards of the allies, again will exceed the tonnage lost.

In the race with the submarine it begins to appear that the lead taken by the allies in April is certain to be maintained, and increased, from now on.

Only some unforeseen and disastrous interruption of work can retard the output of hulls. Workmen in the American yards are giving their best efforts and leading the world in work done. Shortages of material are being overcome. Lack of engines and boilers apparently will be remedied by the survey of manufacturing resources being made at Chicago.

It is hoped also that the American output of ships in May will set a new world's record. Of the twenty-nine vessels delivered ready for sea, twenty-four had been requisitioned on the stocks and five were built on contract. The average daily output of completed ships has been 7,584 tons.

New White City

South Park Ave., at 43rd Street.

BIG RED CROSS DRIVE—TONIGHT

GREAT SHARE OF RECEIPTS GOES TO RED CROSS FUND

FREE —THE— FREE

GARDEN FOLLIES —OF 1918—

Staged by Raymond Midgley

SEE AND HEAR THE GRAND

JAZZ FINALE

Entire Company Playing Musical Instruments

$100,000—Production—$100,000

Looking for Thrills?

RIDE THE PEP

YOU'LL GET 'EM

TOP WING GONE, PLANE AFLAME, THEY FIGHT ON

Two British Flyers Are Heroes of a Sky Thriller.

BY PHILIP GIBBS.

Chicago Tribune-New York Times Cable. [Copyright, 1918.]

WAR CORRESPONDENTS' HEADQUARTERS IN FRANCE, May 23.—It is in the sky now that fighting men get almost the only chance of single combat, and the air scout is the modern knight errant who goes out in search of adventure, challenges some champion, and chases him up spiral staircases and down long blue stretches of sky into cloud castles until one or the other falls.

Occasionally it is a squadron that rides out, and the British flying men support each other in attack and defense. But sometimes in a fight they are separated.

So it was in an air battle on May 20. One of the British squadrons at a great height, turning homeward in the morning, became aware of seven hostile aircraft hovering near. A British captain and lieutenant in separate machines, flew straight for them.

Attacked from Above.

The captain fired thirty rounds alone, but was attacked from above and his airplane set on fire. He dived down to a height of 3,000 feet, followed by the enemy, and in that steep journey managed to get the fire out.

The lieutenant, who had been attacked with him, saw his plight and swooped onto the hostile aircraft which was pursuing his friend. Suddenly the lieutenant's right hand top plane broke and another German streaked toward him. He made for the west [toward his own lines] like a flash, and as he flew the fabric ripped off his broken plane and left its ribs bare and then tore the ribs out so that the plane was like a broken wing.

But as he came round he saw his captain on fire with the enemy over his tail, and he dropped down to them and fired thirty rounds so close that the German was scared away from his first opponent, and swung round to attack the lieutenant with the broken plane.

Outwits His Opponent.

This young lieutenant was almost helpless, but managed to keep his wits and nerve and made the pretense that he was about to land while the enemy hovered above to watch him.

The trick succeeded and before touching earth he flattened out and flew off again, pursued. This time the captain came to the rescue and drew so close to the enemy that he fired at him at fifty yards' range. The enemy was hit, or at least went down hard and landed in a wood so that the British lieutenant with the broken plane was able to make for home. Not a day passes without episodes like that.

One-Cent Railroad Fare Is Granted Enlisted Men

Washington, D. C., May 24.—Director General McAdoo late today authorized a passenger rate of 1 cent a mile for all military and naval men in United States service.

THE WAR STATEMENTS

FRENCH REPORT.

PARIS, May 24.—One of our detachments penetrated the German line south of Cauny-Sur-Meti, northwest of Lassigny, during a sortie. An enemy raid east of Compigny failed.

French troops last night carried out raids along several parts of the front, notably southeast of Coucy, on the Aisne front, in the Champagne, and in the Vosges, in which prisoners were taken.

BRITISH REPORT.

LONDON, May 24.—Under cover of a heavy artillery barrage the enemy carried out a raid last night in the neighborhood of Bucquoy. A few of our men are missing. A few prisoners were brought in from the different parts of the front by the British and French patrols.

Early Report.

As a result of a raid carried out by the enemy yesterday north of Hill 70 [north of Lens] a few of our men are missing. Early last night the enemy attempted another raid on one of our posts in Aveiny wood, but was driven off. We carried out a successful raid shortly after midnight southwest of La Bassee and captured a few prisoners.

A few prisoners were secured by us in a patrol encounter north of the Ypres-Comines canal.

AMERICAN REPORT.

WITH THE AMERICAN ARMY IN FRANCE, May 23.—Delayed.—[By the Associated Press.]—"The day has been quiet on all points occupied by our troops," says the official statement issued tonight from American headquarters.

GERMAN REPORT.

BERLIN, via London, May 24.—The artillery activity was revived last evening in the Kemmel region and on both sides of the Lys and the Scarpe. South of the Somme, between Morcuil and Moutdidier, it also was lively during the night.

The infantry activity was limited to reconnoitering engagements.

Prisoners were brought in as the result of five raids carried out by us southwest of Bucquoy and on the Oise.

BAD WEATHER BRINGS AIRPLANE WORK TO A HALT

LONDON, May 24.—The official statement relative to aerial operations, issued by the war office tonight, reads:

"The long spell of fine weather ended at 11 o'clock Thursday morning, before which hour several reconnaissances were made and eight tons of bombs were dropped on airdromes in the neighborhood of Tournai, used by the enemy's night flying machines.

"Three German machines were brought down in air fighting and two others were disabled. Three of our airplanes are missing.

"During the night, despite a very high wind, our machines dropped over seven tons of bombs on billets in the neighborhood of Persane, Fricourt and Bapaume, and encampments in the Somme area. All our machines returned.

"On Friday nearly a ton of bombs was dropped on the railway and factories at Hoganlangen, twelve miles north of Metz. While our machines were over their objectives they were attacked by hostile scouts and anti-aircraft gunfire, but all returned safely."

WILSON HOLDS UP FINAL WORD TO DOUBLE TAX

Seeks More Data on Plea of McAdoo for Billions.

(Continued from first page.)

for revenue legislation later in the summer or after the November election was discussed."

McAdoo Sticks to Plan.

When Secretary McAdoo, early in the afternoon, after his conference with the president, finally decided that he could not change his mind, he so notified Senator Simmons and Majority Leader Kitchin. He told them, it is said, that he could not see his way clear to alter his determination that there must be action on a revenue bill before adjournment.

No official announcement was made by anybody of this notification which went to the capitol leaders, but Majority Leader Kitchin, unable to stand the strain and convinced that the desire of congress had already been thwarted, took the bull by the horns and announced on his own responsibility that there would be a revenue bill.

"No Chance to Escape Bill."

Calling a group of newspaper correspondents into his office, Kitchin declared that while there had been no official decision from the administration in the matter he was convinced that there would be no use to fight against a revenue bill at this session.

"You can say for me," Kitchin said, "that I am like the southern darky who said, 'I'm the greatest optimist in de world, but I'se done just lost all hope.'

"There is no longer any chance to escape a revenue bill at this session. We've got to have it and we might just as well get to work at it, with a prospect of remaining here until the November elections.

"The bill necessarily must be two and one-half times bigger than any revenue bill ever written, and must raise from $7,000,000,000 to $8,000,000,000, including, of course, the amount raised under the existing revenue law. The proposed amendment itself must raise, in my opinion, between $3,000,000,000 and $4,000,000,000 in additional revenues. We expect to get about $4,000,000,000 from the law as amended last year."

"Will Get After Profiteers."

"What will be the effect of such a bill on business?" Representative Kitchin was asked.

"Undoubtedly it will have a disturbing effect on business, and you may also say that we will get after the profiteers a little."

At this point Representative Garner, who had been listening impatiently, interrupted the majority leader to say with emphasis:

"You can announce to business, all business, that it had better get ready to show why it should not be taxed.

"A billion dollars have got to come out of business—something never thought of in our revenue experience. There will be at least fifty business propositions to be taxed. Every nonessential known in this country will be taken into consideration."

POUND KEMMEL TO THROW FOE PLANS IN CHAOS

Allies Give Enemy Little Chance for "Kickoff" from Heights.

[BY CABLE TO THE CHICAGO TRIBUNE.]

LONDON, May 24.—Repeated admissions from Berlin in the official German report of heavy and continuous hostile artillery fire in the Mount Kemmel region, southwest of Ypres, indicates that the French and British heavy field ordnance is hammering that vantage point viciously.

Tonight's Berlin statement contains the announcement that "the artillery action revived last night in the Kemmel region and also on the Lys," to the southwest.

This is taken to mean that these heights, taken at such cost in the Flanders drive by the enemy, are as nearly untenable as artillery can make them and that if they are to be used as "a kick off" point in a renewal of the offensive it will be under the most unfavorable circumstances.

Meanwhile combat patrols and raiding parties are continuing their minor warfare up and down the long battle line in France.

Heavy rain has slowed up air fighting and made roads at some places almost impassable for transport.

U. S. CHIEFS CONFIDENT

Washington, D. C., May 24.—Renewal of the German drive in France, indicated in some quarters to be imminent, finds American military opinion here absolutely confident of the outcome. There is not a doubt in the minds of high officers familiar with the situation that the enemy will be repelled with loss and the offensive power of Germany finally broken.

There are those who believe that the end of the war may come this year as a result. Others, however, foresee a long defensive struggle by the German army, while efforts to secure peace on the best possible terms are made by the Berlin diplomats.

Enemy in Bad Position.

In assessing the situation as it stands today in France, officers here point out that the German position strategically is far weaker than it was when the drive was launched in March. Their lines are now shaped so that there is constant danger of flank attack from several points that might mean disaster. To guard these points ample reserves must be held, whatever the call for more men may be made from the fronts of attack. It is believed he must either advance or retire.

Before the German army stands a force that has been largely rehabilitated since the shock of the drive fell upon the British and French fronts and beat them back by weight of numbers. Losses in men and materials have been made good.

American man power, sufficient to replace by far the larger portion of the losses of the British and French in the bitter fighting which stopped the first German rush, has been carried to the fighting zones, supplementing the considerable American force which already was in France. They are regarded as fully prepared for the form of action in which they will be engaged.

In addition, many thousands of trained Italian troops have reached the front in France.

Gain in Man Power.

It is regarded as probable, to sum up the man power situation, that the effective fighting strength of the allies and the Americans in France today shows a considerable net gain over what it was on March 21, when the German assault was begun.

On the other hand, Germany, with losses certainly as great as those of the British and French combined, and probably very much greater, has only her returning wounded men to fill up the depleted ranks of her front line divisions.

Supporters of an early peace theory contend the allies now can withstand any force that can be hurled against them. When that has been finally shown and German offensive power is at its end, they believe offers of peace shaped to appeal to the war weary elements in all countries are to be expected from Berlin, for the German military experts know beyond question that American power in 1919 will be sufficient to crush them by force.

Many officials already are thinking of the necessity of guarding against a premature peace.

GERMANS SHOOT FIFTY, JAIL 1,000 FOR MUTINY

Division in Russia Revolts at Order to Flanders.

Washington, D. C., May 24.—A German division at Dvinsk, Russia, ordered to the western front, refused to proceed and fifty men were executed and one thousand imprisoned, said a Russian wireless dispatch to the state department today. Other German troops in the vicinity held demonstrations in favor of the division.

From the same source reports were received that the Fifty-sixth German regiment and others en route from the east to the western front held demonstrations against the continuation of the war.

White Russian Republic.

LONDON, May 24.—The White Russian republic has been proclaimed, with Germany's consent, the Exchange Telegraph correspondent at Moscow reports, telegraphing under date of May 16. A coalition government has been formed and negotiations are proceeding regarding the unity of Lithuania and White Russia, with the idea of forming a separate state under a German military protectorate.

Allies in Accord.

MOSCOW, Wednesday, May 15.—[By the Associated Press.]—The Italian ambassador issued a statement today at Vologda, saying that the allied countries are in entire accord respecting questions of foreign policy. What are regarded by some superficial observers as disagreements among them, he said, are merely different methods of arriving at the common end of winning the war.

Six Aviators Killed in U. S. Camps in Last Week

Washington, D. C., May 24.—Six deaths were caused by aviation accidents in American flying fields during the week ending May 15. A war department announcement tonight shows that two fatalities occured at Camp Taliaferro, at Fort Worth, Tex., and one each at Ellington field, Houston, Tex.; Kelly field, San Antonio, Tex.; Langley field, Hampton, Va., and Post field, Fort Sill, Okla.

Tobey

Saturday Special

$5.50

Large, comfortable Arm Rocker in Maple or Forest Green, with double woven back and seat, at the special low price of $5.50.

Many similar bargains for the Sun Room, Porch or Garden.

The Tobey Furniture Co

Wabash Ave. and Washington St.

Give to the Red Cross Today

RED CROSS

We have learned to respect the Red Cross as represented today and urge you to telephone us your subscriptions and help Division No. 19 to fill its quota. If you have any money left, take advantage of the special offering for today only. We are in a position to give you real bargains in Lilies-of-the-Valley, Roses, and Carnations, 35c per dozen; Pink Peonies, fresh cut, 50c per dozen. Also baskets and boxes of fine, fresh cut flowers, $1.00 each and up.

With every $1.00 sale and over twelve Tomato Plants are given free for the asking.

Every kind of floral arrangement. Telegraph, telephone and mail orders given prompt and careful attention.

Write for Decoration Day price list—now ready.

A. LANGE, Florist

Tel. Central 3775-6-7-8 25 E. Madison St.

KNOX

The Friars Club is one of those irresistible, bubbling-over-with-joy Bangkoks which is always and forever a part of happy days out-of-doors. For town or country.

THERE is an inborn tendency in the American man of affairs which forces him to discriminate finely in the selection of a hat. It must be appropriate and it must be good. It must be in harmony with the times and the event. Therefore he selects a Knox. There is a style for every occasion.

Of recent arrival there are Sennits, Splits, Bangkoks, Leghorns and Panamas.

JOHN T. SHAYNE & Co.

Palmer House, Corner

A Johnston & Murphy custom shoe for comfort

THE J. & M. Boston last shoe guarantees you ease and comfort; a Blucher with a medium wide toe, low flange heel, broad shank; a shoe that means a whole lot to you if you do any walking

You'll find it here in all leathers in the high or low; plenty of style in it, too $11

Maurice L Rothschild

Money cheerfully refunded

S. W. corner Jackson and State

Chicago Minneapolis St. Paul

Studebaker

MOTOR CARS

Beautiful in Design
Thoroughly Modern
Mechanically Right

THE inspector in this illustration is testing a Wrist Pin to see that the steel is of exactly the right hardness to give lasting durability and satin smooth bearing surface.

Every vital part that goes into a New Series 19 Studebaker Car is inspected and tested not only for size and perfect fit but for quality.

L. MARKLE CO.

Studebaker Automobiles

Michigan Avenue at Twenty-First Street

BATTLERS EVERY ONE, THEY'RE GOING BACK TO FIGHT

Some of Belgian Armored Car Corps Who Served in Russia and Will Be in Chicago Today on Their Way to the Western Front.

BOUSSUIN PHOTO

U-BOAT BEATEN, GERMAN LAND BLOW FUTILE

Lloyd George Claims Big Attack Will Be Failure.

EDINBURGH, May 24.—Germany is straining every nerve to strike a decisive blow before the American armies can be brought into the field, David Lloyd George, the British prime minister, said today in an address while being offered the freedom of the city.

The allied commanders, who knew best what the prospects were, he added, felt most confident about the result.

Mr. Lloyd George said that while the United States was rushing its men into France, the present strength of those armies was not the equivalent of one-fifth of the fighting strength which was gained by the Teutonic allies through the collapse of Russia.

Sure U-Boats Are Beaten.

The premier was most optimistic as regards the submarine campaign of Germany. He said that while the menace of the under water boat had not been entirely removed, the allied nations were building ships faster than they could be sunk and that the unrestricted submarine warfare might be disregarded as a vital danger by the intente nations.

The prospects of using the entire force of the allies were bright Mr. Lloyd George said, in discussing the united command of the entente armies in France.

He sounded a note of warning during his address as to Germany's peace proposals, saying that the Prussian autocracy did not intend to bring the war to an end "until its basket is as full as it can hold."

Building Outstrips Losses.

Reverting to the shipping situation, the premier said that in April the output of shipping for the first time exceeded the losses. This statement was greeted with great enthusiasm, his hearers rising and cheering again and again.

The premier paid a tribute to the sailors of the navy and the mercantile marine, "whose invincible valor overcame the submarine difficulties."

"Besides protecting our ships and the ships of our allies, Mr. Lloyd George said, "they had to undertake the difficult task of harrying, pestering, chasing, and pursuing submarines day and night. They never ceased until they conquered that pest and blocked two of their nests—Ostend and Zeebrugge. These were thrilling deeds, which gave new heart to our people."

Sink Many Submarines.

The premier read a report which he had just received from the admiralty "as regards the meeting of enemy submarines—that it was going on satisfactorily." That, said the premier, is official language. Since the beginning of the year, he added, the naval staff had been confident that the allied navies were sinking more enemy submarines than the enemy was able to build.

"We have reached the position," said Lloyd George, "that we are sinking German submarines faster than they can build them. We are building merchant ships—that is, the allies as a whole—faster than they can sink them."

The premier said that from data at present available the admiralty held the opinion that in the month of April there was a record destruction of enemy submarines.

Record Made in April.

When it came to the increase in shipbuilding, the month of April was the record month since the ruthless submarine warfare commenced. For the first time the output exceeded the losses and that, he said, was not a bad record for a government whose faults were so freely advertised.

Mr. Lloyd George said the submarine still was a menace, but that it no longer was a peril. As a means of inflicting injury it was still formidable, "but as a danger which can cause the winning or the losing of the war we can rule it out.

"The failure of the submarine had been recognized by the Germans and that accounted for the present offensive in the west. The enemy had been driven into that offensive as a last resort to secure victory.

"Nevertheless," said Mr. Lloyd George, "we must not underrate the formidable character of that attack. The collapse of Russia caused a yawning gap in the bridge which has not yet been spanned by the coming of America, and until the span is reconstructed by America, Great Britain, France, and Italy have to defend the gap."

Praise for Gen. Foch.

The premier said that the allies were on the eve of a great German attack and that those who knew best what the prospects were felt most confident about the result. He said he felt happier than at any time during the war over the prospects of making the most effective use of the entire forces of the alliance. He had tried repeatedly to achieve unity of command, and now that had been accomplished.

It was really incredible that for months the government had to fight every inch of the way to unity of direction, against potent influences. That unity now was a fact, and it had added mightily to the strength of the allies. The commander of the allied armies, Gen. Foch, is one of the most brilliant of war strategists.

Hindenburg and Wilson Race.

The premier said the allies were approaching the greatest battle that was ever fought and upon which depended greater consequences for the human race than any other battle in the world's history. He was glad to think that the allies had as a head for the forces for freedom a man of Gen. Foch's commanding genius.

"For the Germans as well as for us, the next few weeks will be a race between Hindenburg and President Wilson," said Mr. Lloyd George, "and the Germans are straining every muscle to reach the goal first, on the eve of American help becoming available for the allies.

"This is not a time to organize campaigns to harass men in charge of the destinies of the nation. There ought to be a truce from all those maneuvers, at any rate until this great offensive is over. Everything must be done to keep up the spirits and the moral determination and unity of the people as long as this struggle continues.

Ready for Honorable Peace.

"As we are approaching what may be the decisive struggle of the war, it is encouraging to know that we are entering it with a good heart and a clear conscience.

"Had I thought that by any safe or honorable means we could either have averted this struggle from the start or brought it to an earlier termination, I should feel at this moment not merely burdened down with anxiety but weighed down with guilt.

"I can honestly say that the government has neglected no possible means for finding out whether there was any honorable outlet to this war—of its horrors and tragedies."

"There are two types of extremists," Mr. Lloyd George continued. "The extremist who is trying for peace when there is no peace, is not a real friend of peace but an enemy of peace. He is an encouragement to the enemy and depresses his friends. Then there is the war extremist, who regards every thought of making peace as if it were treason to the state. But the path of sanity and safety which a government ought to tread is between those two extremes.

War Rules the Enemies.

"There are men who have paid too much heed to the speeches of statesmen of the central powrs. To all appearances they are reasonable speeches and a good many people in this and other countries have said: 'Why don't you respond to these appeals?'

"We did answer, and the moment we answered the response came from the German cannon. Why? It was not because the German and Austrian statesmen were deliberately deceiving us. That is not the charge. It was because they did not in the least understand in those countries how they were used by their military chieftains.

"When it served their purpose they were mere puppets. When it suited the purpose of the military chieftains they were allowed to let loose their peace cylinders, when the wind was favorable, in the direction of the allies, to poison the atmosphere, but there was other business to be done, and that was where the military chieftains came in.

"We are dealing with a ruthless Prussian despotism that is out for plunder, loot, and pillage. Treaties restrain them just as little today as in the day of Belgium. They do not intend to bring the war to an end until their basket is as full as it can hold."

Hold Evidence on Ireland.

Turning to a discussion of Ireland, Mr. Lloyd George said there was no doubt that there had been a conspiracy for a great uprising. He had seen the evidence.

The premier said, regarding the action taken against the Sinn Feiners, that no taunts would drive the government to give away the sources of its information.

From the evidence in the government's possession, he declared, it was clear that the moment when the Germans were attempting their operations in France was deemed the time for stimulating the rising.

The premier said it was not relevant to assert that England had treated Ireland badly in the dim past. This was not England's war. It was a struggle of Belgium, Serbia, and other small nationalities and of Italy and the Russian empire.

"I am sorry to say," he continued, "that Ireland has not merely sulked but that many Irishmen seem to have been swayed by that military autocracy which oppressed small nations."

Absolves Nationalist Chiefs.

The premier concluded his reference to Ireland as follows:

"All the indications in our possession point to the fact that the blow was timed for the moment when the German high command deemed its preparations to crush the British army in France had reached the culminating point. Had we shirked stern action without delay we should have deserved impeachment.

"Let me make one point clear: The Irish Nationalist leaders had nothing to do with it. They were not even cognizant of it. Of that I am convinced from the evidence. I am, therefore, not in the least surprised at the doubts they expressed as to its existence.

"I do not despair of Irishmen realizing soon that they are not doing well for the credit of their great race to stand out in this struggle. Opportunity will be afforded them to come forward of their own accord, and I am hopeful that the response will be worthy the best and highest traditions of their race."

After referring to the brilliant achievements of Scottish divisions in the recent battle, Mr. Lloyd George said he wished he could say the same of Ireland.

"The Irishmen fought as brilliantly as they always did when face to face with danger, but the vast majority of the manhood of Ireland unfortunately held aloof," he said.

Challenge to Critics.

The premier, in concluding his speech with a plea that any criticism at this time should be intended not to hurt but to help, said:

"During the eighteen months I have been at the head of affairs I have had no party organization behind me to defend or advertise my public record. I have neither the time nor the inclination for either.

"No mere intrigue or cabal could place at the head as chief director of the British empire and maintain him for eighteen months an ordinary man of the people, without rank or social influence or special influence and with no party organization behind him. I was put there by the will of the people of this country to do my best to win the war, and as long as I continue to do my best I feel sure that I shall have behind me men of all parties and creeds who place the honor of their native land above the triumph of any faction."

Hearts of Belgian Hero Corps Are Warmed at Fires of Iowa's Patriotism

[BY A STAFF CORRESPONDENT.]

Des Moines, Ia., May 24.—[Special.]—The middle west today paid tribute to Belgium's heroes who are circling the globe to finish their fight against the kaiser.

A hundred thousand cheering people waved hats and flags as 353 survivors of the Belgian armored motor car corps, which went to Russia in the spring of 1915, marched through the streets of Des Moines on the way back to resume their places in the first line trenches of the western front.

They looked anything but veterans, these young red cheeked boys, until they sprung into the line of march in the parade this afternoon. Scarcely twenty of them, aside from the commanding officers, looked to be 25, but on the breasts of nearly every man were strung medals of valor ranging in number from a single cross to as many as sixteen.

Heading the returning soldiers was Captain Commander Paul Rosee, chief de corps élite. With him was Captain Commander Ridoux. At the head of the escorting party were Col. W. C. Short, U. S. A., and Maj. Leon Osterrith of the Belgian military mission in the United States.

Italians Storm Train.

The Belgian soldiers came on Italian day, the third anniversary of Italy's entrance in the great war. Though there are few Belgians living in Des Moines and the surrounding country, there are many Italians.

They stormed the trains in scores through the driving rain on its arrival early this morning. They were looking for Lieut. Eugene Garbaldi, nephew of the Italian general. He is a member of the Italian high commission and is accompanying the Belgian corps across the country.

Hundreds of Italians in uniforms marched in the parade behind the Belgians to the stirring music of the Belgians corps band.

The French "blue devils," five of whom are accompanying the Belgian party, brought cheers from the side lines in every step of their march.

After the parade the visitors were given a reception and entertained at dinner in the rooms of the chamber of commerce.

Every Iowan wanted to talk to the visitors, wanted to learn of the experiences through which the veterans had passed. Every home was open to the visiting soldiers.

Rain Halts Program.

Heavy rains prevented carrying out a part of the formal program and during the drizzly morning the Belgians in groups of twos and threes saw the sights of the town.

A short narrative, for these soldiers are fighters and not talkers, of the activies of this corps d'elite, was obtained from Private Fred Vanden Broeck.

"I am just a private," he said. "I know little except we fought on the Russian front until Russia quit. We fought at Tarnopol, then we moved to Novisilo. There was more fighting. Then in November, 1917, the fighting stopped after a battle at Volotchisk.

Return Made Difficult.

"This was the end of the Russian front. From there we went to Kiev to start for Belgium, but the Russians were fighting each other and we waited until the Bolsheviki had taken the city. We stayed in Kiev until Feb. 22, this year, and then tried to make our way to Vladivostok. There was trouble all the way after we reached Siberia. We were stopped at Omsk. They wanted to disarm us and again at Tchita and there was more trouble."

"What about the arms; did you give them up?" he was asked.

"We have them still," was the response.

Quartet Set Bravery Records.

Four members of the delegation of Belgians saw an unusual number of bloody engagements in Galicia. They are Joseph Wageman, Paul Blair, Pierre Bruyere, and Sergt. Maj. Henry Evrard. In Galicia they blew up a troop train loaded with Austrian soldiers. For distinguished gallantry in the village of Zborow they were decorated for helping in the capture of the village and hundreds of German prisoners. In another foray this quartet, with four others in armed cars, captured an entire German battalion. They were in the engagement led by Kerensky when ten Belgian motor cars tore down upon Kouniuki and captured all the German positions.

A young Belgian baron carried pails of breakfast coffee to his comrades on the special train. Baron Charley de Montpellier, a private, not more than 19 or 20, wears two crosses of St. George.

Chaplain in Corps.

One of the most interesting personalities of the Belgians is the Rev. Joseph Lens, chaplain of the corps. He has been in active service since the beginning of the war. The soldiers tell of many daring feats performed by this minister of the gospel, who wears, besides his chaplain's cross, two medals for valiant service, one the cross of Saint Vladimir, the other the cross of St. Anne.

The youngest Belgian here did no talking today. She refused to speak to interviewers, but smiled and cooed at them. She is Miss Madeline Grandorge. Madeline has just turned three weeks, and her vocabulary is confined to crying and crowing. Her father is a member of the corps and her mother is a Russian. She was born on the transport Sheridan, which brought the soldiers to this country, and even her father is not sure of her nationality.

BEGIN HUNT FOR REASON WHY AIR PROGRAM FAILED

Washington, D. C., May 24.—[Special.]—The senate military affairs committee, despite Charles E. Hughes' expressed wish that he would be permitted to proceed with the government investigation into aircraft troubles and failures unembarrassed by a parallel inquiry, decided today to proceed with its own quiz of the aviation war program.

The subcommittee, headed by Senator Thomas of Colorado, was authorized to go ahead with its work, but was instructed to confine itself to phases of inquiry which would not be embarrassing to the department of justice investigation.

NOW, HOW CAN SUCH MISTAKES OCCUR?

Martin Candelaria of Albuquerque, N. M., permitted a stranger to count his money for him yesterday when they met in front of the Art institute. Martin told the police there was $90, but the stranger hasn't reported back yet.

CHICAGO TODAY GREETS BELGIANS IN HERO PARADE

All Urged to Fly Flags in Honor of the War Visitors.

Chicago will turn out en masse today to welcome the fighting Belgians.

This band has fought on both the western and eastern war fronts. They have been out of their own country for two and a half years and are crossing to get into the fighting line again. To do so they will have traveled 30,000 miles.

There are a dozen women in the party, half of whom have been with their husbands through all the marching and fighting of the last two years. They left Paris as war brides and made the hazardous trip through the North sea and the Arctic ocean to Archangel.

When the fighters arrive this morning they will be accompanied by guards of honor representing the United States, Great Britain, and France and by a squad of "Blue Devils" and men from Italy. The parade, which the visitors will give at noon, will mark the climax of the great Red Cross drive, and 1,000 Red Cross nurses in uniform will accompany them on their march. Along the route will be school children, all of the 400,000 of the city having been particularly invited by the State Council of Defense to turn out in honor of the visitors.

Program Is Delayed.

The train bearing the Belgian heroes was due in Chicago early this morning, but will not reach the city until 11 o'clock, owing to a washout on the Rock Island railroad near Omaha, which delayed the program in Des Moines yesterday. While the program here has been partially disarranged, it was announced last night that the breakfast at the Congress hotel, as well as the Grant park celebration, will be held as had been planned.

Consuls of the allied countries will be guests at the breakfast as well as the members of the reception committee.

To Visit Great Lakes.

The reviewing stand will be in front of the Art institute. Following the parade the party will leave for the Great Lakes Naval Training station, the visitors returning at 6 o'clock and leaving for Detroit at 7 o'clock.

The State Council of Defense last night issued an appeal to all of Chicago to "fly a flag" in honor of the visitors—if possible two flags, an American and Belgian flag.

DAY'S EVENTS

Program for Reception of Belgian Heroes from Russia.

WHILE early morning arrangements for the receiving of the fighting Belgians and their escorts have been disarranged by their arrival at 11 o'clock, the first plans will be carried out, as follows:

8:30—Breakfast by the reception committee at gold room, Congress hotel.

10:30 to 11:30—Reception to Chicago Belgian colony, Grant park, opposite Congress hotel.

11—Belgians arrive at La Salle street station.

11:45—Parade starts at Michigan avenue and Twelfth street. Line of march: North from Twelfth on Michigan to Monroe; west in Monroe to State; south in State to Jackson; west in Jackson to La Salle; north in La Salle to Randolph; east in Randolph to Clark; north in Clark to the Kinzie street terminal of the Northwestern elevated railroad.

1 p. m.—Leave Kinzie street terminal for Great Lakes Naval Training station. Luncheon will be served on train.

6—Return from Great Lakes.

7—Leave for Detroit, Dearborn street station.

'BLUE DEVILS' OF VERDUN TO VISIT CITY ON TUESDAY.

More than 100 of those blue clad Alpine warriors who fought at Verdun with such ferocity that the Huns named them the "Blue Devils," are coming to Chicago on Tuesday. They are real fighters. There is not one in the group who has not been wounded at least once.

They are brave, too. Every one wears the war cross of France. Many have other honors.

The men, who are in America to aid recruiting and to let the American people know something of the sacrifice France has made, will be turned over to the Four Minute Men while in Chicago. On Tuesday they will visit the Great Lakes Naval Training station. The Four Minute Men will give a luncheon for them at the Morrison hotel on Wednesday.

After the luncheon they will be taken through the parks and boulevards in machines driven by the women emergency drivers. In the evening the State Council of Defense will give them a dinner at the Blackstone. After the dinner the soldiers will accompany the Four Minute Men to all the loop theaters, and one of them will talk between the acts in every theater.

CHICAGO'S HEALTH IMPROVES.

Chicago is 20 per cent better off from a health standpoint now than it was a year ago, Health Commissioner Robertson said yesterday. The commission said there had been 2,132 fewer deaths so far this year than for the corresponding period last year.

MADE TO ORDER
SUITS
$17 to $35
EXTRA TROUSERS
FREE
WITH EVERY SUIT!
Six Little Tailors
25 N. WELLS ST. Formerly 5th Ave. Bet. Madison & Wash.

PUZZLE TO WASHINGTON.

Washington, D. C. May 24.—Premier Lloyd George's statement that the United States had thus far been able to counterbalance less than one-fifth of the fighting strength the Germans gained for west front operations through the collapse of Russia, left officials here somewhat puzzled as to the figures upon which it was based.

In view of the fact that Secretary Baker formally announced some time ago that more than 500,000 American troops were in Europe, it was pointed out that the British premier's statement would indicate that between 2,500,000 and 3,000,000 German troops had been released from the eastern front and were being employed in the west.

Army officers here do not believe Germany received any such advantage from the Russian collapse. It has never been reported, they say, that the German fighting units in the east totaled any such figure.

WORLD'S GREATEST CLOTHIERS

Smartly Styled
Straw Hats

The most noted straw hat makers of America, England, France, and Italy are represented in this magnificent display with such of their creations as present a distinctive note in quality, style, or value supremacy.

Sailor Styles in Fusiyana, Luzon, Stoya, Balimac, Sennit or split straw braids at **$2, $3, $4, $5, $6, $8 and $10.**

Leghorns of imported and American makes at **$5, $6, $7 and $10.**

Soft Straw Novelties and conservative styles in Milans, Mackinaws, and Porto Ricans at **$2, $3, $4, $5, $6 and $8.**

Panamas and Bangkoks of luxurious appearance and excellent value at **$5 to $20.**

Main Floor.

THE HUB
Henry C. Lytton & Sons
N. E. Corner State and Jackson

BROWNING KING & CO.
133 S. State St.
Just North of Adams
Honest Values, in Spite of Uncertain Conditions, Are Given in Our Spring
SUITS
at
$18
$20
$25
and up.
For Men and Young Men.

Correct Styles in
STRAW HATS
The very latest models from the best known makers are here for your selection. Priced
$3—$4—$5 and Up
Boys' Clothing
Blue Serge Suits
$10.50 to $18
Sizes 6 to 17
Boys' Blouses, plain and fancy patterns, $1.50, $1 & 75c
Black Lisle Stockings, special value at 40c
Boys' Hats $1.50 to $3.50
Browning, King & Co.

My Airman Over There
By—His Wife
"Delicately intimate—here is a perfect expression of perfect love."
Chicago Herald and Examiner.
Net, $1.35
HOFFAT, YARD & CO., New York

ITALIANS' CHEERS FOR WAR NATIONS ROCK CITY PIER

Thousands Hear Message from Front by Aid to Baker.

"Silenzio, Signori, silenzio!" But it was impossible to silence the 12,000 or more enthusiastic and patriotic sons and daughters of Italy who gathered last night in the auditorium of the Municipal pier, clustered like flies about the windows of the upper galleries, climbed up the walls, and stood for a block outside trying to get in, to celebrate the third year of Italy's entrance into the war.

"Silenzio, signori!" Stephen Malatto, chairman of the evening, would entreat. It was of no avail. Every time the Italian flag was raised they exploded. Every time America was mentioned they cheered. When Austria and Germany were mentioned the house sounded like one huge soda water bottle just after it is opened.

Baker's Secretary Speaks.

Ralph Hayes, private secretary to Secretary of War Baker, who was with him on the battle front and who, in spite of the opposition of his chief, himself will join the national army, was the principal speaker.

He told of the soldiers of America that he had seen "over there," always longing to be in the front line trenches.

Then he told how at last the fine spun theories of America's war policy were shaping out to practical facts. He gave figures of the work accomplished during the year that America has been at war.

"Do you know," he asked, "that in ten weeks time there was more building done in the cantonments of this country than in ten years in the Panama canal and in these ten weeks that there has been no labor dispute? Do you know how difficult the transportation problems of this country have been and how we have been sending engines and cars abroad?

Italians Love Liberty.

He spoke of the history of Italy and how its people have always fought for liberty.

"And we shall fight together now," he said. "I can tell you now what I have not been permitted to tell before, that soon the American and the Italian flags will wave together in battle."

There are just two fears, he stated, which the American soldiers have in France. One is the fear of an inconclusive peace, the other that the "home folks" are not behind the soldiers.

"The only way to still those fears and prove our loyalty," he told them, "is by the jingle of coins in the coffers of the Red Cross and dollars piled up in the Liberty loan. These will sound like the Battle Hymn of the Republic and will make the enemy tremble."

Overthrew the Tricksters.

Clarence Darrow stirred the crowd by his references to political tricksters who had Italy by the throat until the people rose and threw off their hands.

Judge Robert Crowe and Count Gullio Bolognesi, Italian consul, were the other speakers of the evening. Judge Bernard Barassa presented a set of resolutions dedicating the Italians and Americans of Italian birth anew to the task of prosecuting the war to a successful and permanent peace.

Among those on the platform were: Count and Countess Bolognesi, Antonin Barthelemy, French consul; Capt. Tappi, royal Italian army; Judge and Mrs. Crowe, Mr. and Mrs. Malato, Mrs. E. Mazzarese, M. L. Dasso, Mrs. S. Mirabilla, Mrs. V. Volini, Jackies, and most of the members of the city council, not including William Hale Thompson.

WHERE U. S. SENDS AID—ITALY

American troops soon are to be in the trenches in Italy, Secretary Baker has announced in response to a suggestion from Rome that such action would greatly heighten the Italian morale.

With more favorable weather operations on the Italian front have become more lively. In addition to small encounters in the mountain region to the north there have been minor engagements along the Piave.

1—Rome reports an enemy attack at the Capo Sile bridgehead was repulsed.

2—At Cavaruccherina the Italians drove back an enemy outpost and destroyed the defenses.

YANKEES TO FIGHT IN ITALY

(Continued from first page.)

light of the future, who love liberty, understand its blessings, and we are holding its flag to our heart, and striking with our sword against its enemies," he continued. "Our enemy in this contest, particularly the German empire, desired to exchange an honorable place in the family of nations for what it impudently called a place in the sun.

Foe Has "Place in Sun."

"No definition of that place in the sun would satisfy the ambitions which led to this exhibition of a desire to attain it, unless it defined that place as an exclusive place between the sun and everybody else.

"But, she has her place in the sun. She is standing out now under the full glare of the analyzing sunlight of civilized opinion, and it exhibits her ugly and detestable in her international vices and relations. It is fortunate for mankind that she has stepped into the sun. We have learned at least one kind of civilization of which we must beware, and we have learned the importance of carrying this great contest through to a place in which we can dictate, not the way the German people shall conduct their lives, nor the forms of government which they may elect to have over themselves, but to dictate their behavior in the family of nations, their observance of sacred treaty rights, and the humanitarian consideration which must be observed if civilization is to continue at all."

Turning to the casualty lists which are bringing mourning to Great Britain, France, Italy, and the United States, Mr. Baker declared that "the investment is too great to be fruitless" and that "no such gift of young and loved life as this can be made by this great concert of nations without bringing back the fruit of victory and justice in which interest it is poured out."

"And I have a very high confidence of the result," he added.

Mr. Baker delivered his address in the Metropolitan Opera house, where the meeting was arranged by the Italy-America society, of which Charles E. Hughes is president, as the feature of this city's celebration of Italy day. After the speaking there was a concert, in which Enrico Caruso and other noted opera singers took part.

Letter from President.

Mr. Hughes, who presided, spoke, after which he read a letter from President Wilson, expressing the latter's admiration for Italy; a message of regrets from Robert Lansing, secretary of state, who could not be present; and a telegram from Lord Reading, the British ambassador, which asserted that "we are as one with Italy in the firm resolve to carry on this war to a victorious issue."

Col. Theodore Roosevelt also paid "homage to the Italian army for its brilliant and heroic record for the last three years" in a letter.

Count V. Macchi di Cellere, Italian ambassador, in his address predicted that the foe would be driven from his country, and praised the work of the American Red Cross in Italy.

PRINCE ARTHUR VISITS WILSON ON WAY TO JAPAN

Washington, D. C., May 24.—Prince Arthur of Connaught, first cousin of King George of England, who is on a special mission from the king to the emperor of Japan, came to Washington today and paid a call of courtesy on President Wilson.

The prince, who is a major in the Royal Scots Grays and has seen much service at the front, is going to Tokio to present the emperor with the baton of a British field marshal.

Escorted by a troop of United States cavalry, the prince was driven to the British embassy, and soon afterward from there to the White House, where he was presented to the president by Lord Reading. Tonight he was the guest of honor at a dinner given by the Earl of Reading at which the guests included members of the cabinet and other high officials of the government with their wives.

"We British," the prince told newspaper men, "recognize and appreciate the great spirit which prompted you to send the best of your country's manhood to the other side of the world to fight for liberty and civilization. I had an opportunity of seeing a good many of the American officers in France and can speak with first hand knowledge of their splendid keenness and enthusiasm. I also have had the pleasure of meeting Gen. Pershing, who is an old acquaintance of mine, as I knew him when he was military attaché at your embassy in Tokio in 1906."

Tomorrow President Wilson will entertain the prince at lunch at the White House.

Yankee Flyers Assigned to Aid Paris Defense

PARIS, Thursday, May 23. — An American escadrille, composed of aviators chosen from among the best American pilots, in the future will help to defend Paris against enemy air raids. Offer of this help was made spontaneously by the chief of the American aviation service and accepted by the French government through M. Dumensnil, minister of aviation.

Zeppelin Felled at Sea; British Rescue the Crew

LONDON, May 24.—Fishermen who have arrived at Esbjerg, on the Danish coast of the North sea, say that a Zeppelin has been brought down in the North sea, a Copenhagen dispatch to the Exchange Telegraph company reports. The crew of the German airship was rescued by a British destroyer.

Austria Spreads Phthisis Among Italian Prisoners

Washington, D. C., May 24.—Systematic and deliberate inoculation of Italian and Serbian prisoners of war in Austria with tuberculosis and other contagious disease germs is the latest atrocity put into effect by the dual monarchy, according to an official cable received from Corfu by the Serbian legation here today. More than 10,000 Italians and thousands of Serbs, after having contracted the disease, have been sent back into Serbia to carry the contagion, the cable stated.

Spanish Port Entered by German Submarine

MADRID, May 24.—It is officially announced that the German submarine No. 55 entered the port of Santander at 6 o'clock this morning.

So many skin troubles only need a little Resinol to heal them for good

For that itching patch of rash or eczema, try Resinol Ointment, before the trouble has a chance to become serious. You will doubtless be surprised to find how quickly it soothes and cools your irritated skin. It is so effective that it has been a standard skin treatment among physicians for many years.

All druggists sell Resinol. Trial free. Write Dept. 7-S, Resinol, Baltimore, Md.

6TH ENGINEERS DISCLOSED AS SOMME HEROES

Col. Hodges Decorated by British, Statement by U. S. Reveals.

Washington, D. C., May 24.—Engineer units which were in action with the British army against the Germans between March 21 and April 3 were companies B and D, Sixth United States engineers, Col. John N. Hodges, commanding, the war department today announced. Col. Hodges has been awarded the British distinguished service order in recognition of his services.

At the time the units were engaged it was not announced officially that they were engineer troops, but it generally was understood they were not a part of the American forces brigaded with the British.

War Office Statement.

The war department announcement today said:

"The units serving with the fifth British army and as part of Gen. Carey's forces were under fire and in action between March 21 and April 3, at Chaulnes, Moreuil, Demuin, Warfuse-Abancourt and Bois de Toillauw. The commanding officer, Col. Hodges, was in command of the subsector occupied by his troops at the time. He later received commendatory letters from the commanding general, first British cavalry division, and the commanding general of the British fifth army, and has been awarded the British distinguished service order in recognition of his services."

SHIFT GERMAN TROOPS.

WITH THE AMERICAN ARMY IN FRANCE, May 23.—[Delayed.]—[By the Associated Press.]—German troops which faced the Americans along the Toul sector for several weeks have been withdrawn and sent to the battle area of northern France. They have been replaced by the Eighth Bavarian reserves.

COSTA RICA DECLARES WAR ON GERMANY

SAN JUAN DEL SUR, Nicaragua, May 24.—War on the central powers was declared today by Costa Rica.

The declaration of war by Costa Rica brings the total number of nations aligned against Germany up to a total of twenty-one. All of the Central American states now have clearly defined their attitude toward the war. Panama, Nicaragua, and Guatemala have become belligerents. Honduras has severed diplomatic relations with German, while San Salvador has remained neutral, explaining that this neutrality is friendly to the United States.

Senate Opens Inquiry on Heavy Ordnance Contracts

Washington, D. C., May 24.—The senate military committee started the first of its war inquiries today with a subcommittee holding hearings on the production of heavy ordnance.

W. H. Morgan, a manufacturer of Alliance, O., told the committee his plant would fill its $15,000,000 contract for heavy ordnance long before the time limit expires. He said his concern saved the government $800,000 by making an improved wheel for gun carriages.

Germans Try New Plans to Save U-Boat Bases

LONDON, May 24.—Having failed in attempts to blow up the two concrete laden ships sunk in the entrance to the Bruges canal at Zeebrugge, the Germans are now engaged in cutting away the piers in an attempt to outflank the obstruction. Photographs taken three days ago by British naval airmen show this and they also show how completely the canal entrance has been blocked.

While Some One Gives His Life—What Are YOU Giving? Think a Minute

CARSON PIRIE SCOTT & CO

Continuing with Excellent Assortments the Selling of

Men's Suits at $24.50

They were made expressly for us months ago from unusually good fabrics in patterns which had to be discontinued from the maker's regular lines because they could not be duplicated.

These suits are so carefully tailored and the finish of every garment is so good that at this pricing men and young men should anticipate their clothing needs for some time to come.

Styles both conservative and "strictly young men's models."

Sizes from 34- to 46-inch chest measurement at $24.50.

Second Floor, South.

OVERSEAS CASUALTIES

WASHINGTON, D. C., May 24.—Today's casualty list of the American army in France contained forty-four names and brought the total casualties to 6,179. The list follows:

	Previously Reported	reported. May 24.	Total.
In action	526	4	530
Of wounds	211	9	220
Of accidents	236	4	240
Other causes	74	..	74
Of disease	1,079	10	1,089
At sea	235	..	235
Civilians	7	..	7
Killed or prisoner	1	..	1
Total deaths	2,374	27	2,401
Wounded	3,465	17	3,482
Captured	67	..	67
Missing	229	..	229
Totals	6,135	44	6,179

KILLED IN ACTION.

Capt. F. D. Clair, Philadelphia, Pa.
Corporal L. B. Rothrock, Pittsburgh, Pa.
Private Francis Higby, Elmira, N. Y.
Private John A. Schramkowski, Jackson, Mich.

DIED OF DISEASE.

Corporal.

Daniel L. Johnson, Atlanta, Ga.

Privates.

Franklin O. Brun, Muscotah, Kas.
Gunnard Erickson, Brainerd, Minn.
Homer E. Grafton, Springfield, Mo.
John Grisner, Lupemberg, Ia.
Joseph P. Morris, New York.
Evans Pegues, Osborne, N. C.
Elmer H. Prengel, St. Louis, Mo.
Herman Roberts, Minneapolis, Minn.
Joseph Williams, Line, Ark.

DIED OF WOUNDS.

Lieut. W. H. Joyce, Unadilla, N. Y.
Sergt. J. L. Yates, Quebec, Canada.
Privates.
Neil Gallagher, County Mayo, Ireland.
John R. Joyce, Crosby, N. D.
Willie Kapitske, Cogverse, Tex.
Irvin O. McConnelee, Atlantic, Ia.
Frank Opie, 20 Tahanto street, Concord, N. H.
Woodruff Perkins, Overton, Nev.
Carlton De Welf Roberts, 2554 Bedford avenue, Brooklyn.

DIED OF ACCIDENT.

Lieutenants.

Aimee D. Genard, 84 Laval street, Manchester, N. H.
Eugene Paul Wubben, 106 North Chestnut street, Colorado Springs, Colo.

Cadet.

Joseph A. Bettenhausen, Hazleton, Pa.

Private.

Patrick W. Joyce, Jamaica Plain, Mass.

WOUNDED SEVERELY.

Capt. John A. Battin, Watervliet, N. Y.

Sergeants.

Cleo C. Hamby, Covington, Ga.
Thos. C. Mitchell, South Bridge, Mass.

Corporals.

John J. O'Mara, 111 West Forty-third street, Chicago.
John K. Sullivan, Kingston, N. Y.

Privates.

Harry W. Congdon, Bridgeport, Conn.
Orville E. Garvin, Schenectady, N. Y.
J. A. Geigerich, Elizabeth, N. J.
Paul L. Hall, Juniata, Pa.
Wladyslaw Jablonowski, Cleveland, O.
Edward D. Lawler, Portland, Conn.
Ernest G. Lawrence, Gastonia, N. C.
John J. Phelan, New Haven, Conn.
Wyllys S. Rudd, Rome, N. Y.
Murray C. Smouse, Cumberland, Md.
James W. Sullivan, New Haven, Conn.

WOUNDED SLIGHTLY.

Corporal E. H. Moody, Tiptonville, Tenn.

SCOT TO MAKE U. OF C. ADDRESS.

George Adam Smith, rector of Aberdeen university, Aberdeen, Scotland, will be the convocation orator at the one hundred and eleventh convocation of the University of Chicago, which will be held on Tuesday, June 11, in Leon Mandel hall.

EXONERATED FOR KILLING.

Thomas Kane, private detective for the Belt Line railroad, was exonerated by a coroner's jury yesterday at Summit, Ill., for the death of Martin Pietro, Summit, whom he killed in the railroad yards at Clearing while attempting to thwart a robbery.

While Some One gives his Life—what are YOU giving?

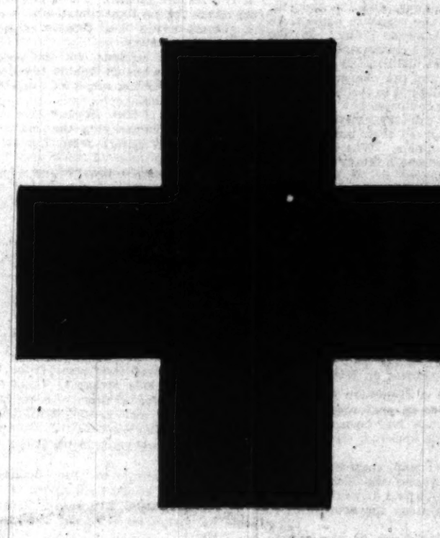

—think a minute

Make This a
Red Cross Pay Day

Send some of this week's envelope or check "over there" to work for you—

Just one gift is not enough.

We must all give and give and give.

Our soldier boys go cold and hungry while fighting for us—have you missed a meal or sacrificed any comfort yet to help? Let us send just a part of ourselves across by making a gift which means a real sacrifice.

Turn your pockets inside out now. Then pledge every nickel you can spare for the next four months.

All of the Red Cross War Fund goes for War Relief

While others are giving their lives what are YOU giving?

Special $4.85

Medium tan shade built over the famous Selz Washington last—all-leather.

You Can't Play Good Golf With Tired Feet

—for tired feet make a tired body.
—Ask Chick Evans.

You're fussy about the driver you use, yet you use it about a dozen times in a game, and in the same game you take about 10,000 steps (poor players excepted).

Why *limp* into the Club House when you can, for a limited time, get the Selz all-leather Golf Oxford at $4.85

—and why pay more?

Selz Royal Blue Stores

Operated by Leon's, Inc.

N. W. Cor. Clark and Madison Sts.
S. W. Cor. Van Buren and Dearborn Sts.

IRISH MAY SEEK A WORLD COURT TO DECIDE FATE

Gerard Stand Is Cause of Alarm Among Men on Island.

BY CHARLES N. WHEELER.
[SPECIAL CABLE TO CHICAGO TRIBUNE.]

DUBLIN, May 24.—An entirely new alignment of Irish politics is seen by well informed leaders in the response of all sections of the island to the proposal to refer the Irish question to an international tribunal composed of the United States, Holland, and Switzerland. This may be the first step in the setting up of a league of nations.

It will not be surprising if several prominent Nationalists swing to this platform within the next few days as the quickest way out of the almost hopeless wilderness into which Ireland is plunged.

That the British parliament will enact a home rule measure acceptable to both Ulster and south Ireland is not expected. The excitement over conscription and the deportation of scores of Sinn Fein leaders makes it most difficult to compromise the differences between the north and the south. The middle ground seems to have been cut from under both factions and there is scant hope of adjusting the Irish tangle either by a parliament or in Ireland while the war lasts.

Alarmed by Gerard Stand.

Ambassador Gerard's statement that anti-British agitators are enemies of the United States was printed here today and caused a profound effect, as the leaders appreciate that his voice is potent in the United States and his advice that Mrs. Skeffington be sent home to Ireland and the lord mayor of Dublin remain at home is affording the intellectuals a new vision of the American viewpoint.

The almost impossible task of dissociating in the eyes of the world the Constitutionalists' demand for home rule from anti-British feeling throughout Ireland and its consequent hindrance to the war aims of the allies is realised by the Nationalist spokesmen.

Their only hope of carrying on the old campaign of Redmond, they understand, lies in the support of American opinion. If that is lost they will become hopeless. In such an emergency many are turning their attention to the international tribunal scheme.

Many Sign the Petition.

A modest announcement of this plan was made the same morning that the government swooped down on the Sinn Fein leaders, but the two events had no connection. During the last few days, however, leading professional and business men in Ireland who are not identified with the political strife have been signing a petition which carries a dignified and friendly appeal to England to accept this way out.

Among the signers of the petition are Douglas Hyde, the well known Chicago historian; Profs. Robert Donovan and William Magennis of the National university; bankers, merchants, and Protestant and Catholic prelates in all the provinces. Thousands of names of men who carry weight are already on the petition, and if the Nationalist leaders now swing this program, which is not unlikely, the Irish demand may be lifted out of the welter of the old political scrap at once.

Appeal by Lord Mayor.

This is one of the documents the lord mayor refuses to submit to the British censor. The proposal opens with this statement: "The conflict between the British cabinet and the Irish people on the enforcement of conscription threatens to imperil the future of both Ireland and democracy, and no one capable of serious thought and effort can remain an idle looker-on while public affairs drift into irremediable chaos."

After setting forth the seeming uncompromising conflict between Britain and Ireland and suggesting the United States and neutral countries of Europe as a temporary court, the proposals appeals to England as follows:

"Unless British statesmanship is wholly bankrupt the difficulty is not insuperable. The spirit of the proposal is that spirit which animates all who desire an early world peace based on the enduring foundation of public law. It is true that for England to figure thus as a litigant in a foreign court inflicts a certain measure of humiliation to her pride. But the ultimate gain to her prestige is inestimably great.

Example to Other Powers.

"To have set the other great powers among the belligerents so fine an example of magnanimity by choosing the way of justice in preference to the easier way of force will be acclaimed by future historians as her most superb achievement.

"To lift the Irish claim out of the welter of British party politics and sectarian animosities will be a service to Ireland. The method adopted will be a service to mankind as well. The result will ennoble Ireland and place her in her due position among the nations of Europe and enable her to discharge more effectively her appointed mission in the world."

The proposal also quotes striking epigrams from President Wilson's recent speeches.

Things are quiet on the Irish front today. It is expected that arrests of the Sinn Feiners and alleged plotters will continue in all provinces.

A "TRIBUNE" SOLDIER

Photograph Supplied by Committee on Public Information in Which Is Recognized a Former Member of the "W. G. N.'s" Staff, Now Overseas.

The above photograph, among several others, was received by THE TRIBUNE through the customary channels from the committee on public information. In it Lieut. F. M. Smith, formerly a member of THE TRIBUNE staff, was immediately recognized. Lieut. Smith has been attached for some weeks to an infantry regiment which now is in one of the front lines. Lieut. Smith was commissioned at the second officers' training camp at Fort Sheridan, and shortly thereafter went overseas. In the picture he evidently is examining a "dud," or unexploded shell.

COMMERCE BODY WILL FIND NEW JOBS FOR MEN

Plans to Establish Labor Bureau as Result of Draft Edict.

The gloom into which 100,000 or more Chicago men between the ages of 21 and 31 were plunged yesterday with the realization that they must seek new jobs by July 1 by the terms of Provost Marshal General Crowder's "work or fight" order, will be dissipated in a measure today.

These men, it is hoped, will not be compelled to give up their present means of livelihood and drift about haphazardly until useful work has been found.

Plan Labor Bureau.

Action was instituted during the day by executives of the Association of Commerce which may result in the creation of a great central employment clearing house through which labor may flow where it can be used to the best advantage and to the greatest profit of the individual.

As the first step in the plan President Lucius Teter of the Association of Commerce last night called a conference of his cabinet for this morning. Others who will attend are John W. O'Leary, H. H. Merrick and Carl R. Latham. After making a survey of the situation, if circumstances seem to warrant the action, a general meeting of employers will be called at which a permanent employment organization will be brought into being.

"It is possible that the authorities at Washington have some plan to care for those thrown out of work," said Mr. Teter. "If so, the Association of Commerce will gladly coöperate to the fullest degree. If not, then Chicago can go ahead and create her own machinery."

Combine is Discussed.

The advisability of combining all employment agencies into one centralized bureau under the management of an employment federal administrator, was discussed in certain quarters. The plan met with the approval of department heads of both the state and federal employment agencies.

"I am sure that much more effective results could be accomplished in a centralized bureau," said Mrs. Estelle Barfield, superintendent of the women's work of the federal agency.

Mrs. Lilla H. Walter of the state agency expressed similar approbation.

Appeals for women help by employers at both headquarters indicated that female labor will soon be at a premium. A score of applications for elevator girls, clerks and waitresses were received by Mrs. Barfield. The People's Gas Light & Coke company asked for ten girls to become meter readers. The positions will be filled as rapidly as competent help can be found.

The bartenders' union, whose members were hit hardest, next to the waiters, prepared to take action to care for its members. About 2,000 of the 3,500 members must seek other work, according to James Nelson, business agent.

NEVER SAY DIE

Chicagoan Wounded After 14 Days' Work, but He Didn't Stop for That; Another Missing in Ship Collision.

Joseph M. Farley
Pvt. Henry J. Kaspar

INJURED DRIVER KEPT RIGHT ON AIDING WOUNDED

Chicagoan Given the War Cross for Courage at the Front.

Relatives of Private Henry J. Kaspar, an American ambulance driver, were pleased but not surprised to learn yesterday that he had been recommended for decoration for bravery in France.

"We knew he would win honors. He was fearless even back in his schooldays," said his brother, Frank J. Kaspar, proprietor of a grocery at 3414 West Twenty-sixth street. "He is only 23, but he has been all over the United States. He was a motor car salesman."

For fourteen days Kaspar remained on constant duty, driving his car through terrific shell fire to aid fallen fighters at the front. Finally he was wounded and was taken to a dressing station. As he lay on the dugout floor he heard another ambulance driver report his inability to continue. He ripped the bandages from his eyes, took the other man's place and made two more trips before exhaustion compelled him to cease.

Three sisters of Kaspar, the Misses Victoria and Helen, and Mrs. Frank Hermanek, live at 6537 University avenue. His parents are dead.

Captive Captures Captor.

Private John P. Kaulen of 510 South Leavitt street, was on duty in a listening post in No Man's land. He was surprised by three Germans, who overpowered him. Six more Germans ran to their assistance. They were forcing Kaulen toward their lines when he shouted for help and his comrades responded with hand grenades and rifles.

The Germans dropped to the ground, their leader keeping a firm grip on Kaulen, who struggled and finally succeeded in dragging the German back to the American lines. The prisoner wore two medals and his identity tag bore the name of Sergt. Maj. Steuer of the Eighty-third Saxon regiment. He died the next day.

Kaulen's father, Peter Kaulen, was born in Germany and came to America to escape oppression. The boy was formerly a baker in the shop of his uncle, Hubert P. Kaulen, Halsted and Adams streets.

Lost in Ship Crash.

Joseph M. Farley, fireman, reported lost yesterday in the sinking of the United States ship Wakiva in a collision in European waters, was a son of Thomas Farley, a policeman, of 2712 North Racine avenue. Farley was 23 years old and enlisted at Great Lakes last September.

The name of Corporal John J. O'Mara was carried in the casualty list yesterday as severely wounded. His address was listed as 111 West Forty-third street. No one of that name could be found there.

ARTILLERY NEARS END OF MARCH IN WISCONSIN

Madison, Wis., May 24.—[Special.]—Col. William McK. Lambdin led the Three Hundred and Thirty-first field artillery into Kilbourn this afternoon at 3 o'clock after a march of sixteen miles from Portage. Col. Lambdin was highly pleased with the state of the country through which the troops passed and declared the men are in fine condition.

There has been no rain in this section of the state in the last twenty-four hours and Col. Lambdin says there has been no difficulty in making the average time. A complete examination of men and property has been reported with the result that following the storm of Tuesday night, when tents were blown down and the men pretty generally drenched, hardly a piece of equipment is damaged. Under Col. Lambdin's rush orders the regiment did not lose a moment on the march.

Camp will be broken at 6:30 tomorrow morning, when the troops will start on a seventeen mile hike for Mauston.

Dixon's Solve Your Lubrication Problem

Metal-to-metal contact in bearing surfaces causes friction. Unchecked it reduces your power, increases expense and hastens the end of your car's usefulness.

DIXON'S GRAPHITE Automobile LUBRICANTS

put a wear-resisting film of selected flake graphite over the metal surfaces. Dixon's gloss prevent grinding and give you a better-running, longer-lasting car.

Ask your dealer for the Dixon Lubricating Chart.

Joseph Dixon Crucible Company
Jersey City, N. J.
Established 1827

MORE IMPROVEMENTS FOR CLEARING

The Street Railways Company is now extending its double tracks on the 63rd Street Line from 56th Avenue to 60th Avenue. This is the Section that runs right through the Clearing property and this extension means that there will be three times as many street cars running in this section of Clearing.

Property is increasing in value very rapidly at Clearing. The Three Million Dollar Continental Can Company Plant is now operating. Also the Standard Steel Castings Company and the Washburne-Crosby Plant. This makes twenty-seven big plants in operation. So if you are wise buy now at Clearing.

Improved Lots 30x135 Feet, $149
Pay $5 a Month

Improved Half Acre Lots (120x135 Feet) $575
Pay $10 a Month

Business Lots on Car Line Street at $350
Pay $5 a Month

Come today or tomorrow. Take 63rd Street Car marked "63-Austin" and get off at 56th Avenue. If you want further information, send coupon for plats and prices.

COUPON

Chicago Clearing Land Association
63rd St. and 56th Ave., Chicago, Ill.
Gentlemen: Kindly send me full particulars regarding your Clearing properties.
Name.....
Address.....

Clearing has sewer, water, gas, electricity and all improvements.

Chicago Clearing Land Association
Downtown Office: 1005 First Natl. Bk. Bldg.
Property Office: 63rd St. and 56th Ave.
Phone: Prospect 240

GERMANS TOLD ROUMANIA GRABS BEAT INDEMNITY

Treaty Exacts Full Limit of Food, Oil, Kuehlmann Says

LONDON, May 24.—Economic advantages, which Germany has obtained in the peace treaty with Roumania, are equivalent to an indemnity from that nation, in the opinion of the German experts, Dr. Von Kuehlmann, the German foreign secretary, told the Berlin chamber of commerce in his recent speeches.

Germany's control of the coming Roumanian harvests caused the food question to be looked forward to "with a certain amount of confidence," Dr. von Kuehlmann declared. German trade privileges also were most important, and these included the lease to a German company for ninety-nine years of the Bucharest-Czernavoda-Constanza railway line, thus giving ready access to the petroleum fields and grain centers.

Protects Path to East.

Referring to the geographical situation, which eliminated the question of territorial acquisitions, Dr. von Kuehlmann said, therefore, it was "all the more necessary to obtain economic advantages up to a limit consistent with the maintenance of Roumania's capacity for production."

Two points, he indicated, "must be taken into consideration; first, guaranteeing Roumanian agricultural and petroleum production as urgently necessary for the carrying on of the war by the central powers and for the transition period; and, secondly, the important rôle which Roumania has to fill in providing a thoroughfare to the east, especially as she dominates the lower course of the Danube."

To Divide Roumanian Estates.

BUCHAREST, May 24.—[Via Berlin and Amsterdam.]—The Roumanian Conservative party stands for the expropriation of estates and the dividing of land among the peasants, Premier Alexander Marghiloman said yesterday in a speech opening the campaign prior to the general election.

THOMPSON CAFE SERVES WHEAT; MOB WRECKS IT

Birmingham, Ala., May 24.—The Thompson restaurant, operated by John R. Thompson, Inc., of Chicago, was practically wrecked this afternoon by a crowd of angry citizens because the company refused to join other city restaurants in voluntarily eliminating wheat products. Manager Wood was chased by the crowd. Later a committee of three citizens took him to police headquarters, where he is being protected.

The attack on the restaurant came as the culmination of picketing by a crowd of several hundred citizens. Placards reading, "For Germnas Only," "The Kaiser's Restaurant," and "German Café," were hung about the entrance.

John R. Thompson, in discussing the Birmingham affair, said:

"I have at all times observed not only the national rules of the food administrator, but the state as well. In Birmingham the local food administrator, not connected with the state, requested that the use of wheat be discontinued entirely until September.

"I had some correspondence regarding this, and upon my return to Chicago this morning immediately wired I would abide by his request and so instructed my manager there. I was informed the local administrator was out of the city and would not return night.

"During the afternoon some hoodlums created a disturbance by breaking some of our fixtures. My place is temporarily closed and under police guard."

Workers Further Plans to Aid Ravenswood Hospital

The three divisions of volunteer workers of the men's corps of Ravenswood hospital campaign are expected to be complete with a hundred men in each division, the entire corps to be headed by thirty captains, when the final preliminary organization luncheon is held next Wednesday at the Morrison hotel.

Executive officers of Ravenswood hospital, members of the campaign executive committee, and others met at a "round up" dinner at the Union League club yesterday at 6 o'clock.

BAKER PROPOSES PLAN TO EXPAND U. S. MAN POWER

Washington, D. C., May 24.—Another move toward full utilization of the country's man power was made today when Secretary Baker sent to congress the draft of a bill proposing to raise the maximum age limit for voluntary enlistment in the army from 40 to 55 years. All men over 40 so enlisted would be assigned to noncombatant service.

In a letter to Speaker Clark asking that the bill be pushed Secretary Baker said:

"Every man above the age of 40 years who is enlisted in noncombatant branches of the service will make available for duty with the line troops a man within the prescribed age limit for all troops.

"Many men whose long experience as mechanics and artisans will make them particularly valuable to the various staff corps and departments may be thus secured instead of younger men without such experience, and the efficiency of the staff corps and the departments thus will be increased."

There probably are 7,500,000 men between the ages of 40 and 55, and many thousands of them already have attested their desire to serve by bombarding the department with applica-

EBER WARD WILL LEAVES ESTATE TO HIS FAMILY

Attested by the United States consul at Nice, France, the will of Eber B. Ward, formerly of Chicago, who died in the French city May 5, was filed in the Probate court yesterday. It disposes of property valued at $1,496,500.

Mr. Ward, who had lived abroad for several years, though calling Chicago his home, was a brother of the late Mrs. Clara Ward Ricciardi, former Princess de Chimay, whose $1,000,000 estate is being probated here.

To the widow, Mrs. Lina Kunz Ward, now living at Nice with two of the children, $300,000 is bequeathed. After making other specific bequests of $170,000, Mr. Ward left the rest of his estate in trust. The trust estate is to be shared by the four children.

Hats for Smart Dressers

Leghorns $3.45 — $5 Value

Genuine Italian Leghorns — The Season's Special — **$3.45** Including Sash Band — A Real $5 Hat

Other Grades $2.85 & Up

Toyo Panamas — $2.85 and Up

Hand Made Waterproof Straw Hats — Wear better, look better, and cost no more than the ordinary kind. Many styles—all braids. **$2-$3-$4**

Hatter Newmark
DEARBORN at JACKSON — MONROE at DEARBORN — CLARK at WASHINGTON

The Last Day of the Red Cross Drive

One Hundred Million Dollars' Worth of Mercy

Today at 12 o'Clock Noon
at the War Service Bureau on the Third Floor
MR. JACK NORWORTH
Will Appear on Behalf of the Red Cross
With Members of His Musical Revue
MISS BETTIE PARKER, MR. JACK COOGAN and MR. JAY DILLON
At Noon Today, War Service Bureau, Third Floor.

MARSHALL FIELD & COMPANY

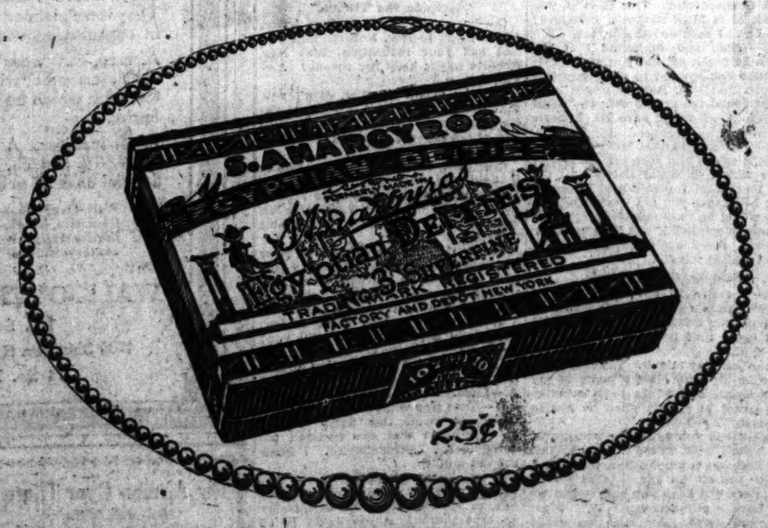

Allege Unfair Competition by 11 Oil Pump Companies

Washington, D. C., May 24.—Complaints charging unfair trade competition against eleven corporations manufacturing and selling measuring oil pumps, tanks, and similar products were announced today by the federal trade commission.

They are the Wayne Oil Tank and Pump company, Fort Wayne, Ind.; Gilbert & Barker Manufacturing company, Springfield, Mass.; Atlantic Refining company, Philadelphia; Standard Oil company of Ohio, Standard Oil company of Indiana, Standard Oil company of New York, Standard Oil company of Louisiana, American Tank and Pump company, Cincinnati; Milwaukee Tank company, Milwaukee; Tokheim Manufacturing company, Cedar Rapids, Ia., and Guarantee Liquid Measure company, Pittsburgh.

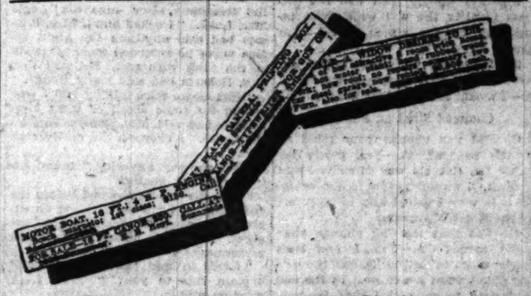

Your Best Friend

may want to sell something that you want to buy, yet you would never know it unless you read his appeal in the want-ad section of The Tribune.

Hundreds and hundreds of people every day offer astonishing values in household goods, cameras, boats, machinery, real estate, autos and many other classifications in the want-ad section of the daily and Sunday Tribune. Read these columns in today's paper before you lay it down.

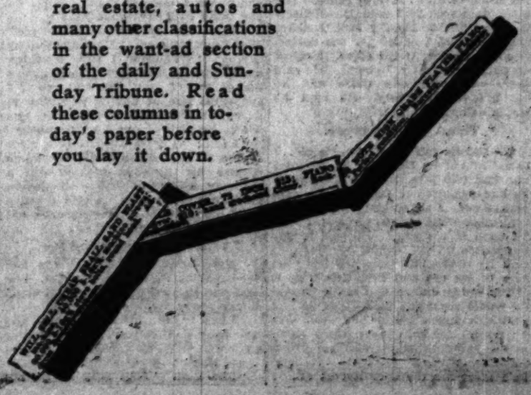

INTENDED TO KILL HERSELF ONLY, TEACHER DECLARES ON WITNESS STAND

GRACE LUSK'S TALE OF FATAL SHOOTING TOLD

Cross Examination Brings Out Views Toward Mrs. Roberts.

(Continued from first page.)

crowded. There were fewer faintings. Only one baby appeared in the court room.

Attorney Corrigan said tonight that he expects to finish with the cross examination of Miss Lusk tomorrow and that Judge Lueck will hold court until 5 o'clock, in spite of the fact that it is Saturday, in order to get through with the testimony.

It is expected that the jury will get the case early next week. It is understood that a hypothetical question of 5,000 words has been prepared by the defense.

FINISH OF HER STORY

Attorney Clancy called Miss Lusk to the stand in the morning and resumed his questions where he left off yesterday afternoon.

Q.—Between the time you met Dr. Roberts at the county line and the last meeting at the Hotel Wisconsin, what did you do? A.—I made my will.

Q.—Why did you make your will? A.—I suddenly realized the difference in the attitudes of Dr. Roberts and myself in this love affair. I had been sincere. I had given him the things a woman gives to the man she loves. To Dr. Roberts it was just part of a game.

I had lost my reputation, and with my reputation went my usefulness, and I did not want to live any longer, because there was no place in the world for me. It is hard for me to tell you about that. I was under an intense emotional strain. I neither ate, slept, played, or did anything of that sort.

I desired some way or other to end things. That is why I made my will. I asked my friend, Miss O'Malley, to tell me how to draw a will.

Q.—Did she show you? A.—Yes. I made out an inventory of my little personal debts. I was so unhappy. I was so bitter toward everything and everybody—toward life.

Her View Changes.

Q.—Did you see Dr. Roberts again? A.—Yes, and my view changed a little.

Q.—Did you receive a letter at that time? A.—Yes, from my friend, Miss Frye of Santa Barbara, Cal. In five or ten minutes I made up my mind that everything would be better if I could be with her. She is my most intimate friend. She had a great deal of common sense; she was a writer, and she had a sense of humor. I felt that with her I would be happy, and somewhere out west I could find a teacher's position, and in the new environment make a fresh, clean start.

Attorney Clancy asked about the "unexpressed thought" letter which she wrote, but never mailed, to Mrs. Roberts.

"It was unfortunate that the letter was not destroyed," began Miss Lusk. "I wish I——" Special Prosecutor Corrigan objected to this answer and it was stopped.

Attorney Clancy then had the witness identify the will which was introduced by the state several days ago.

Q.—What did you mean when you wrote "Open only in case of accident?" A.—I meant in case of my suicide.

Changed Mind on Suicide.

Q.—Did you change your mind as to the suicide? A.—Yes, partly because Dr. Roberts was so sincere and earnest. I wanted to talk to him again. That is why I asked him to meet me at the Hotel Wisconsin.

Q.—Did that meeting change your mind again? A.—Yes. I had been about to go to California, but the doctor didn't want me to go. In the end I decided to go, and I sent for railroad literature as to the best routes of travel.

Q.—Did you hear from Dr. Roberts again? A.—Yes, he said he'd drive by the house to see me again. He drove by.

Q.—Did Dr. Roberts tell you when he would return from his trip in the east? A.—Yes, he said he would return on June 14.

Q.—Did he return on that date? A.—No, he came back on June 26.

Q.—What did you do? A.—I called the Roberts home several times. The maid answered and said Dr. Roberts was not there. Finally Mrs. Roberts answered and I asked for the doctor. She said he was at the office. I called up and spoke to Dr. Roberts. He said there was some one there and he couldn't speak freely. He said he would call me later.

Threat Over Telephone.

Q.—Did he call you? A.—He did. I asked him if he had kept his promise and had told Mrs. Roberts the things he had promised to tell her. He said he had not. I asked him why. I don't remember what his answer was. I said: "I want to see you." He said it was impossible. That he was too busy. I said he never had been too busy before to see me and that this time it should not be different. Finally he said he would meet me at Mrs. Jones'. I said Mrs. Jones was ill and there was no reason for bringing a third party in this thing. I said it was something we had to settle by ourselves. He said he'd meet me there or not at all. I said he'd have to meet me or I'd see that some steps were taken. I said I would ask Mr. Lockney (one of Miss Lusk's attorneys in the present trial) to do what he could for me. He said: "Do you know what it means to make a threat over the telephone? Wait a minute." I hung up the receiver.

Q.—What did you do then? A.—I went upstairs and put on my hat and coat and went over to Dr. Roberts' house. I knocked or rang, whichever it was. Frank Roberts came to the door and I said I wanted to see the doctor. Dr. Roberts came out and asked me what I wanted. I asked him to step outside. He did. Then he said, "What do you expect, Miss Lusk?" I just repeated, "Miss Lusk?" Then he said, "Grace." At this moment Mrs. Roberts came out. She said, "Was that you who called up?" I said, "Yes." She said: "I thought I recognized your voice. Won't you come in?" I told her that I just wanted to speak with Dr. Roberts.

When she had returned to the house I asked Dr. Roberts to walk through the park with me. He asked me what I meant by this. I said, "Don't you see that I can't stand this any longer?" He said, "Have you your revolver with you, Grace?" I said that I didn't have it.

Q.—Did you have it? A.—No, sir.

Q.—What was said next? A.—He asked me if I had destroyed his letters. I said that I had. I lied to him, because I had kept two or three—those two or three that were read here in court.

Q.—Had you ever lied to him before at any time? A.—No, sir.

Reiterates His Love.

Q.—Was anything else said? A.—Well, I asked him again and again if he would tell his wife as he had promised me. He kept evading the question. At the other side of the park we stopped. I asked him if he didn't care for me. He said that he did.

Q.—What then? A.—I said to him, "If you don't care for me say so now and that will end it all." He replied that he did care for me. "If you do," I told him, "you must tell her. You must ask for your freedom. Because otherwise the whole situation is so wrong." Then I asked him to kiss me. He said, "I can't, because my mouth feels full of poison," but he did kiss me. Then we parted. I went to my home.

Q.—What happened after you got home? A.—Mrs. Roberts called me on the telephone and she asked me where the doctor was, and I said, "He ought to be home now," and she said, "He isn't yet." Then she said she wanted to see me the following day, that she had something to talk to me about, and I told her I had something to talk to her about.

Mrs. Roberts Phones.

Q.—What happened next evening? A.—I was called on the phone by Mrs. Roberts and she asked whether I was coming to her house or should she come to mine. I told her I'd prefer to meet her at my office. She asked me what time I'd be there and I said 10 o'clock. She then asked me if she should bring the doctor with her and I told her to do as she chose. I went to the Y. M. C. A. at 10 o'clock.

Q.—Did you see Mrs. Roberts? A.—Yes, after reaching the Y. M. C. A. I was coming out of the door with a vase of flowers. I saw Mrs. Roberts on the steps, and she was talking to her husband.

Talk with Dr. Roberts.

Q.—Did you have a conversation with Dr. Roberts the next forenoon [the day of the murder]? A.—I called at his office, but he was not in.

Q.—Why did you call him? A.—I wanted to tell him we were at the Y. M. C. A.

Q.—What did you do during the forenoon? A.—I attended my school, and wrote a letter.

Q.—Whom did you write the letters to? A.—One to a friend named Byrams and the other a note to Mrs. Roberts.

Q.—Did you mail the letter to Mrs. Roberts? A.—No, I had the other letter, and I started out to mail it.

Q.—What time of day did you write these letters? A.—I wrote the one to Miss Byrams at 11:30, and the one to Mrs. Roberts after I got home at noon.

Q.—Then what happened? A.—I went across the street to dinner.

The Hour of the Tragedy.

Mr. Clancy toward the close of his direct examination went over the whole incident of the shooting.

"I was talking to Dr. Roberts over the telephone, after luncheon," said Miss Lusk. "I asked him if Mrs. Roberts had said anything the night before when he returned from his walk in the park with me. He said that Mrs. Roberts had said many things.

"Just as we were talking and I was asking for some detail of what Mrs. Roberts had said, Mrs. Roberts entered the house. I dropped the receiver at once."

"Did she say anything?" asked Attorney Clancy, gently.

"Yes, she did. She stood before me and said: 'I have come to get an explanation of your performance last night. I think it is the most asinine performance I have ever heard of.'"

"I said to her: 'Did your husband explain this to you?'" Miss Lusk went on calmly.

"She said: 'He said you were the damndest fool he ever knew.'

"I said: 'In what respect?'

Says She Was Taunted.

"She said: 'He told me you have chased him until he hasn't known what to do with himself.'

"I said: 'You don't mean he said that, Mrs. Roberts?' I could scarcely believe what I heard.

"She repeated it. She said: 'He told me you have chased him until he hasn't known what to do with himself. What else can you expect when you chase a married man? What do you think he'll say about you?'

"Then she started to abuse me," Miss Lusk went on. "She ended up by saying: 'Whenever I say anything about you to the doctor he always makes fun of you. He told me if I suspected him of having anything to do with a woman to at least give him credit for picking out a nifty dresser.'

"I said: 'I don't want to be a nifty dresser.' She said she did not much admire his taste in picking out a scrawny old maid. Then she began ridiculing my friends. I said I had a good many friends. She sneered and began to name some of them.

Tells of Remarks About Her.

"Mrs. Roberts then said she had been making inquiries about me. She said she had heard some very unkind things about me.

"I said to her: 'Don't you think you can hear unkind things about nearly anybody. Why, Mrs. Roberts, I've even heard unkind things said about you.'

"She said: 'That may be so, but they were not the sort of things I heard about you.'

"After this she demanded to know if I had ever been too friendly with Dr. Roberts. I said: 'That is a question you will have to ask your husband.' Then she told me I'd have to get out of town—that she'd go to the school board and see that I had to leave.

"I said I had to earn my living. Then she named one member of the school board who would see that I was forced to leave. I said I had my friends on the school board, too.

"She even said to me that her friends would tar and feather me. I said: 'What will they do to Dr. Roberts?' She said: 'O, that's a different matter.'

At Climax of Tragedy.

"What were Mrs. Roberts' last words to you?" the attorney asked.

"I thought you were not going to ask me," faltered Miss Lusk.

"Well, I'd like you to tell me now," said Attorney Clancy.

"She was telephoning," said Miss Lusk. Then she said Mrs. Roberts turned and compared her to a dog.

"From this she turned to tell me that she supposed—[At this point her testimony was to the effect that Mrs. Roberts taunted her by scoffing at the possible belief that Miss Lusk was about to become a mother.]

"Then she said: 'I suppose you know about '—she named a woman we both knew—and how she died. You know she died in an attic room after an operation after she had been too friendly with my husband?'

"I said: 'And you lived with him after that?' and she said: 'Why, certainly, I'm only a respectable woman.'

"I told Mrs. Roberts that Dr. Roberts really cared for me and that I would prove it. I told her that I had some letetrs of his which would convince her.

"She asked to be allowed to see the letters. I went upstairs. There were two or three letters in my desk. I went to the desk. I opened the drawer. Then I saw the revolver.

Decided on Suicide.

"When I saw it I decided to show her the letters and then kill myself. I went downstairs. I handed her the letters. She said she could not read them because she had left her glasses at home. So I showed her a typewritten itinerary that the doctor had given me so I could mail letters to him while he was away.

"She said: 'We'll get him here and make him explain.'

"She asked me to call him. But I wouldn't. She called him at his office. His stenographer answered and she told her to tell the doctor to call my home. When she hung up the receiver she remarked that the stenographer seemed to know the number. I told her that she did.

"As we were talking the phone rang. It was Dr. Roberts. She answered and told him to come to where we were."

"Well, what happened next?" asked Attorney Clancy.

"She stood there and hurled abuses at me," Miss Lusk said slowly. "She hurled abuses at me, and—then—then—I don't remember what happened."

"Did you intend to shoot Mrs. Roberts?" asked Attorney Clancy.

Never Intended to Shoot.

"Never, never, never," cried Miss Lusk. "I intended all the time to shoot myself."

Q.—Did you ever intend to take Mrs. Roberts' life? A.—No; why should I?

The state objected and was sustained.

"I just have those two pictures," Miss Lusk said.

"One picture is when I was writing at the desk after it all happened. The second was when I took the revolver. I fired one shot out of the window because the revolver did not always work."

Q.—Do you remember shooting yourself? A.—I do not.

Talked to Dr. Davies.

Q.—What else do you remember? A.—I remember talking to Dr. Davies. He wanted to come upstairs, but I wouldn't let him. I realized I was still alive and that I wanted to die. I asked Dr. Davies if the wound be fatal. He said, "No," that I had shot too low. Then I believe I asked for Dr. Roberts. I don't remember exactly. I asked Dr. Davies to go away so I could shoot myself again. I thought it would be unpleasant for him to look. It is hard work shooting one's self.

Q.—Your nerve would fail you? A.—I just couldn't do it.

Q.—But you finally did? A.—I did.

Q.—What do you next remember? A.—Only that they carried me to the hospital and that I wanted to die. That was when I learned Mrs. Roberts was dead.

Q.—When did your desire change? A.—It was when my father came to the hospital and visited me. He told me he wanted me to live.

Love Question Ruled Out.

Attorney Clancy concluded his direct examination shortly after the morning recess when he asked Miss Lusk one question which hushed the courtroom and which remained unanswered.

"Do you still love Dr. Roberts?" asked Mr. Clancy.

Miss Lusk started to answer. Special Prosecutor Corriden interposed a swift objection. It was sustained.

GLIMPSES INTO MISS LUSK'S CHARACTER

Incidents and Extracts of Testimony Shed New Lights on the Woman Who Killed.

BY HELEN HAIGHT.

Waukesha, Wis., May 24.—Grace Lusk today gave a peep into the soul of a spinster who loves fiercely and tragically, even though wrongfully, when she explained:

"With my reputation went my usefulness. I don't think I ate or slept or played or anything. I was bitter toward every one, so bitter toward everything, so bitter toward life."

Even the little things in life move on in the throes of anguish and contemplated self-death. When Mrs. Roberts came and stood on the Y. M. C. A. steps Miss Lusk said she saw her, and saw Mrs. Roberts' husband come and take her away. She testified:

"I saw them while I was putting water in a vase for my flowers."

Grace Lusk hews to her niceties even in the midst of her mental turmoil, is grammatically supreme at all times, and by her code honors "women" above "ladies."

"Were they your lady friends?" asked her attorney.

"They were my women friends," she said.

When scandal connected Miss Lusk's name with "another man" and whispers went around, it is known that she, in her prison room, was furious.

She wanted her attorney to sue her defamers. Today she put herself on record.

He asked her if ever in her life she had accepted the attentions of any man other than Roberts.

"I—never—did," she replied.

They would not let Grace speak today when asked if she still loved Dr. Roberts. The answer was stopped. But in private conversation she was told that a newspaper writer had printed that she did.

"What does he take?" she said with an almost smile.

Grace Lusk today was asked what she meant when she wrote to Mrs. Roberts of "So called good moral women who live the lives of parasites and let others do their sinning."

"I did not mean it as it is used in biology. I meant it as it is used in sociology," she said.

Science, too heavy, and love don't mix. Love doesn't know such technical terms.

Old jokes grow stale. Dr. Roberts did not smile when his one time witticism was read in court. It was unfunny to him when he heard his lovey letter picturing a pair of weiners and a stack of saurkraut as "two dogs in the grass."

A smile is largely environment; the surroundings were changed.

ON CROSS EXAMINATION

The afternoon session started with cross examination by Attorney W. B. Corrigan as follows:

Q.—Miss Lusk, I show you a letter that purports to be a letter marked "state's ex. 90 and 91." I wish to ask you if that is a letter which you received from Dr. Roberts at the time he was on his trip to Sedalia, Mo. A.—Yes.

Q.—As I remember it you said that that trip was some time in the fall of 1916. A.—I think it was 1916.

Q.—I will read you the letter:

"Dear Grace: Arrived here at 2 p. m. today after a very hot trip. Regular summer weather and then some. Arrived at the above hotel, and it is the limit. Dirty, dusty, dingy, and dangerous. My roommate is a fellow who has the score card privileges at the fair. I sleep on top of my pocketbook, diamond ring in one hand and gold watch in the other. No chance to hang on to anything, so great danger of my falling out of bed. Been out to the fair and got in for dinner at 7 o'clock. Pretty hungry. Got two dogs in a rubber balloon, straddled a stack of sauerkraut. I did a foolish thing. I cut the dogs apart, and now I feel as if they were going to tear into each other. You know how they scratch the grass just before they start to fight, and, too, I put vinegar, pepper, and salt on my tomatoes, and I put some of that into their eyes, but feel I have made a mistake about that. They don't seem to buck up.

"Well, must stop, as they say there is a show in town, and this is the biggest crowd around here, hungry to have a big time; so good night. Will be home soon."

Wrote to Dr. Roberts.

Q.—You have said, I believe, that you wrote to Dr. Roberts from Canada. A.—I did.

Q.—You wrote "states ex 26," which is a part of a letter that you wrote him while in Canada, which purports to have been written about July 29, 1916. A.—Yes, sir.

Q.—Did you desire to have Dr. Roberts write you while you were on your vacation in Canada? A.—I did.

Q.—You wrote the letter that is in evidence here, "states ex. 27," which it has been proven was received Aug. 10, 1916. A.—I wrote it, but I don't know the date. How do you know the date?

Q.—It has been proved in the case here. A.—Was it in an envelope?

Lost Temper Frequently.

Q.—I don't know. You expressed the fact that you were sorry, because you lost your temper. Where were you when you lost your temper. A.—I lost it quite a number of times, I couldn't tell what specific instance that applies to.

Q.—Remember what you lost your temper about on that occasion when you wrote this letter? A.—I do not.

Q.—Did you ask to be forgiven for losing your temper because you desired to have Dr. Roberts love you. A.—I suppose so.

Q.—Did you say you would not do it again because you hoped to retain and have his love. A.—Does the letter say so?

Q.—I will read it to you: "Forgive me, I won't do it again," is the expression I had reference to. A.Yes, I wanted the old relation to be resumed.

Q.—Didyou say, "When you like me again call me up." A.—Yes, sir.

Q.—Did you desire that your former relations should continue? A.—I did.

Q.—Did you hope that he would call you up? A.—I did.

Invited a Lecture.

Q.—When you said, "You may call me down if you want to," did you feel that he would be justified in scolding or lecturing you. A—I thought he would enjoy it.

Q.—Did you mean to invite it? A.—I knew he liked to do that, so I thought I would give him the privilege.

Q.—You heard the letter read in the evidence here that was written about Jan. 23, 1917? Or don't you remember it? A.—I don't remember which letter it was.

Q.—I show you "state's ex. 29," and ask you if that's a letter you wrote to Dr. Roberts. A.—Yes.

Q.—That was a letter you wrote about a proposed trip to Chicago, was it not? A.—Yes.

Q.—When you said: "There are two or three things that are better not said over the phone," did you write that because you were afraid that by saying those things over the phone they might cause gossip at Waukesha that might break up the Roberts' home. A.—I thought it would be a sensible thing not to talk it over the phone.

Q.—Why did you want to keep it secret? A.—People who are friends don't like to talk out in public usually.

Q.—You said that there were two or three things that you thought were better not said over the phone, were those the things that you wrote in the letter? A.—They were.

Q.—And you didn't talk those things over the phone because you were afraid to; is that it? A.—I thought it more sensible to write them.

Q.—Were you afraid that if anybody should eavesdrop over the phone that it might cause gossip in Waukesha that might reach the Roberts home. A.—I never thought of it reaching the Roberts home.

Q.—Did you mean that this letter should be understood by Dr. Roberts as a plan to meet Dr. Roberts in Chicago and go to the hotel and register as man and wife? A.—I did.

Q.—Why did you ask him to select room 2002 at the Morrison hotel or a similar high one? A.—Because we had that room before and it was a desirable one.

Q.—Why a similar high one if he couldn't get that one? A.—Because a room on one of the high floors was more quiet and cleaner than on the lower floors.

Safety First.

Q.—Did you have in mind that you would be less likely to be discovered if he had those arrangements made before you got there. A.—I did.

Q.—Did you want him to have his mail sent to the Sherman house instead of the Morrison hotel so it would be more difficult for Mrs. Roberts or others to trace your movements if you were under suspicion? A.—I didn't think of Mrs. Roberts.

Q.—What was the reason that you wanted him to have his mail sent to the Sherman house instead of the Morrison hotel? A.—He didn't register under his own name at the Morrison.

Q.—Did you suggest to Dr. Roberts in this letter that it would be best not to use the name of "R," because you thought it less likely that your movements would be discovered by Mrs. Roberts or others? A.—Mrs. Roberts didn't come into that at all. He had done that before.

Plan Previously Followed.

Q.—Why did you want him to do it this time, as you expressed in your letter? A.—Because he had done it before and I thought it better.

Q.—I notice that you put a postscript upon this letter reading as follows: "Be sure you tell me how and where you are registered." Did you put that postscript on the letter so as to make it certain that you would not miss meeting the doctor at Chicago? A.—I did.

Q.—Did you suggest that doctor say over the telephone to you: "My friend, Mrs. —— will be at ——," so in case anybody was listening over the telephone they would be misled? A.—I did.

Q.—And so that suspicions would not be aroused in Waukesha? A.—I thought some one might be listening over the phone.

Q.—And so that the relations which existed between you and the doctor would be less likely to be found here? A.—Yes.

Needed Little Caution.

Q.—Did you say in the postscript, "I think the less said over the phone the better, in order to caution the doctor so that he would exercise greater caution and help to hide the affairs from detection?" A.—He didn't need much caution.

Q.—Why did you caution him? A.—Because I did.

Q.—Well, why? A.—He might forget.

Q.—You refrain from signing your name to this letter; did you refrain because of the request the doctor made of you that you not sign your letters? A.—I did.

Q.—You made a similar request of him? A.—I did.

Q.—And it was agreed so that suspicions would not be aroused in Waukesha? A.—It was.

Q.—I show you state's exhibit 33 and exhibits 34 to 38, inclusive, and will ask you if that constitutes the envelope and the letter that you wrote to Dr. Roberts when you were on a trip to Chicago alone? A.—Yes.

Questions Concerning Letter.

Q.—I will leave the letter in your hands for your convenience. That letter was written April 5, 1917, from Chicago? A.—Yes.

Q.—You speak in that letter of having left the Hotel Wisconsin. Was that the morning of that day? A.—I don't know whether it was that day or the day after.

Q.—But the doctor had spent the evening with you at the Wisconsin hotel the night before you wrote that letter? A.—Yes, sir.

Q.—You speak in that letter of having a bellboy carry your grip over to the shoe store on Grand avenue. You speak of your desire not to be met carrying a bag in the forenoon. Is that because you were fearful of suspicion if any one might see you? A.—It was.

Q.—When you said that your lunch on the train going down to Chicago was not as delightful a repast as the one you had the night before, for several reasons, did you refer to the fact that you and Dr. Roberts had dined together the night before? A.—I did.

To Save Him Trouble.

Q.—In that letter you suggest to Dr. Roberts that he ask Miss B. to take the name of Marshall Field off the present which you had purchased and sent to the doctor. This Miss B. you speak of is Miss Blodgett, I believe? A.—Yes. I sent one to her, too.

Q.—When you suggested that the name be taken off, did you so suggest because you wanted to allay any suspicions that Mrs. Roberts might have if she found the article with the name on it? A.—I would save Dr. Roberts trouble.

Q.—You said in that letter that you wanted to get him something else, but were afraid he could not use it; did you mean that you refrained from getting it because you felt that Mrs. Roberts would be more apt to discover or become suspicious if you got that other article? A.—I don't remember what else I had in mind.

Submits Other Letters.

Q.—I desire to have you look at state's exhibits 31 and 32. Just look at them so you know what they are. Did you write that letter in schoolroom? A.—I did.

Q.—You may take it. You may have to refer to it to answer some of my questions. You wrote that letter to the doctor at a time when he was in Chicago. A.—I did.

Q.—When you wrote the paragraph, "I wish I were with you in that nice old Chicago town. O, just wouldn't I make you sit up and take notice. I certainly will keep you busy when we do have a reunion, won't I?" What did you mean. A.—That we would have a nice visit.

Q.—During the writing of that letter, and just after you had written that paragraph the word 'intermission' appears, does it not? A.—Yes.

Q.—By that do you mean that you stopped your writing of the letter to go on with some school work? A.—I evidently wrote the first at noon before school commenced, and wrote the rest after school.

Q.—So that you stopped writing after you wrote that paragraph for the purpose, as you say, "of drilling some of the young hopefuls"; by that you meant your pupils in the school? A.—Yes, sir.

Q.—When you wrote in that letter, "I love you heaps and heaps and then some and want to tell you in every way possible—perhaps I can soon," did you have reference to the fact that there might be a divorce between Mr. and Mrs. Roberts? A.—No, absolutely no. No idea of that whatever.

Q.—When you said, "Anyway, here's hoping," you had reference to your desire to have further meetings with Dr. Roberts? A.—I suppose one-third of the letters I write I finish up "here's hoping." That means nothing specially.

"6,023 Bear Hugs."

Q.—When you said that you enclose 6,023 bear hugs, did you have reference to some hugs between you and the doctor that you and he called bear hugs? A.—I never used it before and never used it since. I just happened to think of it.

Q.—You didn't sign your name to that letter, either. A.—I used a little friendly term that we used between ourselves sometimes.

Q.—That's the "Lil' Fren'," meaning, I suppose, "little friend"? A.—Yes, sir.

Q.—When you didn't sign your name it was for the purpose of allaying suspicion so that the relations between you and the doctor might not be discovered? A.—Yes, sir.

Q.—I show you state's exhibits 39 and 40. Is that a letter written by you? A.—It is.

Q.—That letter, the evidence shows, was written about April 12, 1917. You speak in that letter of having been cross that day, do you? A.—I do.

Cross to the Doctor.

Q.—Did you mean by that that you had been cross to Dr. Roberts? A.—Yes.

Q.—When you said in that letter "I want you so awfully that it seems as if I could not stand it sometimes" did you mean by that that you wished to displace Mrs. Roberts in the Roberts home? A.—I had no thought of that at all. I simply meant that I wanted to see him and wanted to be with him.

Q.—Were you thinking of that at that time, about the doctor asking for his freedom? A.—The doctor and I had talked that over a number of times before this, so it may have been in my mind, but that was not what I meant when I wrote this letter.

Q.—But you say, "I want you so awfully that it seems as if I could not stand it sometimes." Did you mean by that that you just wanted the doctor? A.—Yes.

Q.—And you weren't thinking anything about being in the Roberts home as his wife? A.—No.

Another letter written by Miss Lusk to Mrs. Roberts, but apparently not posted, was then identified by the witness and the examination continued.

Q.—And when you wrote, "I asked him why he did not ask you for his freedom," you meant, did you not, why he did not ask for a dissolution of the marriage in which Mrs. Roberts was enjoined. A.—Yes. I wanted him to tell her the situation.

Question of "Freedom."

Q.—What did you mean by "freedom," Miss Lusk? A.—I meant freedom to act as he wanted to.

Q.—And that would make the way open for you? A.—I thought it would make the way clear for the three of us.

Q.—And that meant your marrying Dr. Roberts when she walked out? A.—I put the choice up to Mrs. Roberts.

Q.—And you wanted her to know that the doctor had said it would be a happy solution of the triangle if she were called to angel land? A.—O, this is not true. I was angry when I wrote it. I did not mean it.

Q.—And you thought that in the solution of the eternal triangle one person should be eliminated and the two who remained should be those whose affections were mutual. A.—Yes, and I was trying to eliminate that one by taking my life.

Explains Her Letter.

Q.—You said in that letter, did you not, "I am afraid I should call him to account?" A.—Yes.

Q.—What did you mean by that? A.—Just before that I said, "If he didn't care enough for me to do that, if I have been made the plaything, I should call him to account."

Q.—What did you mean by that? A.—I was going to talk over with him the situation and make him understand what my position was.

Q.—Is that calling him to account? A.—It was. He was going to have to face it.

Q.—At the time you wrote that letter to Mrs. Roberts, you did not blame Dr. Roberts, did you, for acting in the way that you then and there complained was not truthful? A.—Yes, I did.

Q.—You complained therein that Mrs. Roberts had made Dr. Roberts untruthful by her conduct? A.—Yes.

"Keeping the Throne."

Q.—You complained in that letter, did you not, to Mrs. Roberts that you had lost your reputation; that Mrs. Roberts might keep her throne? A.—Yes, sir.

Q.—You meant by that, didn't you, that she was keeping her place in the Roberts home as the wife of Dr. Roberts at the expense of your reputation? A.—No.

Q.—What did you mean by saying that she was keeping her throne? A.—Dr. Roberts' wife had a good reputation and I did not. Her position as Dr. Roberts' wife and as a respectable woman.

Q.—You claimed you had lost your reputation, that Mrs. Roberts might keep her place as the wife of the doctor and her reputation, as you used the word, 'throne' in that sense? A.—Yes.

Q.—You said in that letter to her: "It really isn't fair, is it," did you? A.—I did.

Q.—You meant by that that it was not fair on the part of Mrs. Roberts? A.—I did.

Q.—That was what you had in mind when you wrote that letter to her? A.—I thought that she wouldn't understand the circumstances. I knew she did not.

Q.—And you thought after the doctor had told her what you had asked him to tell her that she would give up that throne? A.—It would be up to her to decide what to do.

Q.—In view of the fact that she ought to understand the situation, you wrote this long letter that was found in your room, addressed on the outside to her? A.—I wrote that when I was very depressed, and very blue, and I was contemplating suicide.

Q.—You kept it after you wrote it? A.—Yes.

Q.—And this is the envelope in which it was kept? A.—It is. It was not mailed you notice, Mr. Corrigan. It was never sent. It is like a good many harsh words that are said.

Q.—And you felt that her choice in matters ought to be to step aside? A.—I never have told any adults about their choice of morals. The situation was put up to them and then it is up to them to decide.

Q.—You think every one should fix his own standard on that? A.—No.

Q.—Did you at that time? A.—I thought it was for her to decide.

Ready to Step Out.

Q.—When you said, "The fuss will be over," did you mean by that that the fuss would be over after a disclosure of the situation between you and the doctor? A.—I thought after she had made her decision the thing would be settled. If she wanted to continue, then I would step out. The thing could not go on as it was.

Q.—And you meant by writing that that you had gotten even for this discourtesy—that is the way you meant to be understood by writing that? A.—Yes.

Q.—What had you done to get even? A.—You are not properly construing that l—

Q.—Miss Lusk, I am asking you a simple question. You stated in that writing that you had gotten even with Mrs. Roberts. I ask you to state what you had done to get even. A.—You will not let me tell something else that went before.

Prosecutor Insists.

Q.—Mr. Stenographer, will you please read the question to the witness? (The stenographer read the question.) A.—I had never, never really meant that; it was never so serious as this thing I wrote when I was so angry.

Q.—Please answer the question and tell what you did to get even, Miss Lusk, as you stated in this writing. A.—I had done nothing in that spirit.

Q.—What did you mean by saying: "I have hurt myself in doing so"? How did you hurt yourself? A.—In coming to care for Dr. Roberts. But I am trying to tell you that I did not mean it when I wrote it. I had made no vow. I was provoked at the incident at the time, as any one would be.

Q.—You said, "Our only sin was the underhandedness of it all." You meant that that the sin was not in having the relations with the doctor but not letting his wife know about it? A.—I meant to make the whole situation clear.

Q.—When you were typing it you were thinking of what you were writing? A.—Yes.

Q.—You wrote the letter of Jan. 23, 1917, about the proposed trip to Chicago for the purpose of helping along the caution which the doctor was practicing in an effort to keep your relations a secret, but you changed your methods about the matter of secrecy on May 18? A.—I had stood it as long as I could.

Q.—And it was with your consent that the matter had been kept secret up to this time? A.—It was Dr. Roberts' desire.

Wanted Her to Know All.

Q.—Did you want her to know that the doctor had given presents? A.—I wanted her to know everything.

Q.—And you wanted her to know about you phoning him, which made him chronically late at church? A.—I did.

Q.—And you wanted her to know that you had been riding together and that you and he had been together when she was at the concert? A.—I did.

Q.—That you had gone to Chicago once a month for three years? A.—That is not true. It was not as often as that.

Q.—And you wanted her to know that he had been with you every night while she was sick? A.—Not every night.

Q.—When you used these words it she loved her husband unselfishly she would not want him to be unhappy, did you mean she had not made him happy? A.—That is what he told me and I believed him.

Q.—And you meant that she should make him happy even if there was a sacrifice? A.—I meant that she should make him happy if she had not made him happy in the past.

Admits Wrongdoing.

Q.—And you said it seemed to you that if she loved her husband unselfishly that she would want to make him happy honorably, did you mean he had been happy dishonorably? A.—No, I meant he had been dishonorable and I had been dishonorable and she should know. If they had been happy together and he had said so I would have been willing to step out of the situation.

Q.—Didn't you mean, Miss Lusk, that his happiness with you had been dishonorable and you wanted it made honorable? A.—Not then, no, sir.

Q.—Then you wrote, "It is not an unheard of thing for a husband or a wife to give up voluntarily." You meant for her to give up voluntarily, did you not? A.—I wanted her to know, Mr. Corrigan. I wanted her to know.

Ruskin and Barrie.

Q.—And then you called her attention to Ruskin, the great writer, who gave up his wife to the man who had come into his home? A.—But I did not know that story very well.

Q.—What did you know about Barrie? A.—I know the wife of Barrie had loved a man and he loved her, and Barrie gave her up to the man and they were married.

Q.—Was that not a suggestion that she give up her husband as Barrie gave up his wife? A.—There were not have been any use for her to give him up if I was going to die, Mr. Corrigan.

Q.—Well, what was the use of writing it if you were going to die? A.—I wanted her to know that she had responsibilities as his wife which Dr. Roberts said she did not observe.

Q.—And then you wrote and intended to be understood as charging that she had kept her husband in bondage when he had lied, and ruined the lives of other women? A.—Yes.

Book on Marriage.

Q.—Then you advised that she read Ellen Key's book on marriage, did you not? A.—I did. Most club women have read it. There was a review of the book up before her club.

Q.—And you wrote the review and read it? A.—Yes; I wrote it, but I did not read it.

Q.—And here you express the idea that if she [Mrs. Roberts] would read Ellen Key's book she would understand how modern women regard marriage. Did you mean to indicate that you were among the modern women who took Ellen Key's views? A.—No.

Q.—But you said, did you not, that marriages were not made in heaven? A.—I did.

Q.—That was the idea of you modern women, and you said in reference to that that if some of the marriages were made in heaven it was because the angel who supplied the common sense had moved out, did you not? A.—Yes.

At this point an adjournment was taken until tomorrow at 9 o'clock.

For the Hard-to-Fit Foot

An oxford, when it does fit, is all the more comfortable.

Walk-Over SHOES

Walk-Over oxfords place the weight of the body where Nature intended it to fall. They were planned by Walk-Over designers in consultation with orthopedic surgeons.

A man can wear these oxfords in the sultriest weather with the same perfect comfort with which he wore low shoes in early Spring.

In all leathers. A complete line of shoes at $6, $7, and $8. Economy lines at $5. Special lines $9 to $12.

Walk-Over Shoes are manufactured at Campello, Brockton, Mass., are sold in all the important towns and cities of the world, and the world over bear the same trademark.

WALK-OVER SHOE STORE
131 So. State St.
4700 Sheridan Road, Cor. Leland Ave.
14 So. Dearborn St.

My Airman Over There
By—His Wife
"This book is a piece of literature." Phila. Evg. Public Ledger. Net, $1.35
MOFFAT, YARD & CO., New York

Call at Head 811 E. 49th St., for Free Book. Easily Break
Neal
Drink Habit

Advertise in The Tribune

DEMOCRATS LINE UP TO VOTE DOWN BOARD TRUSTEES

Told to Beat Thompson Men and Keep Jobs Open.

From the "inside office" of the Democratic organization came a statement yesterday that there is a "rocky road ahead" for Mayor Thompson's three appointees to the school board whose names are before the city council for action.

That was all there was to the statement, but it came as an answer to questions concerning a rumor that the word had been passed to the "regular" Democrats in the council to vote against the confirmation of the mayor's selections. There was no formal verification of the report, but the "rocky road" statement was considered strongly indicative of the situation.

As forty-six of the seventy members of the council are Democrats, upon them rests the question whether the three Thompson nominees shall be appointed for the next three years. In the past the administration has been able to win over a number of them, but never has it done so in the face of a contrary suggestion from the "inside office" of their party.

Labor Lobbies for Mayor.

This development completely offset another earlier in the day which, at that time, was thought to tilt the balance in favor of the Thompson forces. This was the appearance of labor union representatives in an open lobby insisting that the mayor's nominees be confirmed.

E. N. Nockels, secretary of the Chicago Federation of Labor, spent almost of the entire day buttonholing aldermen. Simon O'Donnell of the Building Trades council was around the council chamber anteroom in the morning. Two other active lobbyists were not identified.

It was stated that the Sullivan forces had received word that it was considered bad judgment for them to line up with a Republican administration in the school board matter.

"The idea is this," said one of their number; "it's mighty poor politics. Of course, we have heard the arguments that these men should not be confirmed because of the records that the Thompson trustees, including two of these men, have made; but why should a good Democrat vote to keep Republicans in control of the school board for three years when we may elect a Democratic mayor next spring?

Save Jobs for Democrats.

"If we win in the spring election all these men have not been confirmed the Democratic mayor will be able to name Democrats for their places."

The message to the "regular" Democrats is said to have been sent out from the office of James M. Dailey, county chairman. The organization he represents controls most of the forty-six Democratic aldermen. The others, Harrison and independent, already are lined up against the ratification of the Thompson nominees. And the administration has not counted upon any support from its own side of the fence, except the votes of Ald. Louis Anderson and Ald. R. R. Jackson, the Negro representatives of the Second.

Unless the administration asks a postponement, the question of the confirmation will be taken up at the council meeting Monday afternoon.

SAVE THE EXCEPTION

One Ziegfeld Folly Who Once Had Some Clothes.

MRS. ETHEL KELLEY BOKUM.

It is not inconceivable that among audiences witnessing Ziegfeld's Follies there have been those concerned for that the feminine members of the cast seemed in danger of taking their death of cold due to a scarcity of raiment. Perhaps a pitying tear has been shed now and again out of sympathy for their scantily clad persons. Let grief begone.

Mrs. Ethel Amorita Kelley Bokum, in filing her petition in bankruptcy, scheduling a claim of $5,500 made against her by Nathan Burkan, a New York attorney, indicates that persons of the Follies possess raiment far in excess of that libellously assumed by the public. For example she sets down underwear valued at $11. Likewise negligee at $5, six dresses at $75, two suits at $40, four pairs of shoes at $18, and four hats at $7.50.

By way of jewelry Mrs. Bokum, who by the way lives in Evanston, sets down a pin at $25, a ring at $5, and a toilet set at $15. The outfit is valued at $219.50.

ALCOCK INVADES MAJOR'S OFFICE TO FORCE ACTION

Chief Insists Upon Man Who Faces Charges Leaving Desk.

Acting Chief of Police Alcock invaded Maj. Funkhouser's sanctum yesterday. Hugh Borland, manager of properties for the police department, was suspended for failure to carry out orders on Thursday. The acting chief heard that he was back at his desk despite the suspension order, and personally required him to leave his desk and the city hall.

Major Is Absent.

Maj. Funkhouser was not present when this occurred. He was attending a meeting of the State Council of Defense, although the acting chief indicated that the major should have known when a man under suspension attempts to work.

"Borland deliberately disregarded the suspension order," said the acting chief.

The acting chief left two detectives in the Borland office to see that nothing was disturbed.

Thought of Report.

Maj. Funkhouser said he understood that Borland was engaging in making up an important report when the acting chief found him at his desk.

"Si" Mayer, acting manager of properties, who is secretary of the police department, reported to the acting chief that Borland was at his desk for some time before the acting chief was notified.

KILLED BY "L" TRAIN.

Edward Bundschuh, 2030 West Forty-seventh street, was killed yesterday afternoon by a Metropolitan "L" train at Fifty-fourth street and Cicero avenue. Bundschuh ran directly into the path of the train.

CHECK ON EXPERT FEES FRAMED IN NEW ORDINANCE

Close supervision is to be maintained in the future over real estate and other experts doing work for the city.

The city council finance committee yesterday ordered ordinances drawn up to place the expert matter entirely in the hands of the council, to provide for monthly reports on their work, their selection by civil service wherever possible, and the training of city employes in all departments to qualify as experts.

An investigation was begun several months ago, when it was shown that favored politicians were numerous on the expert pay roll. This was particularly true of the Michigan "boulevard link" project, the aldermen declared.

M. J. Faherty, president of the board of local improvements, appeared before the committee yesterday with bills for $31,875 for experts, real estate and otherwise, for the Michigan avenue project. The committee ordered the bills paid, but served notice on Mr. Faherty that the accounts would not be allowed to run loose from now on.

U. S. BUILDS GUNS TO POUND PATH ACROSS RHINE

Washington, D. C., May 24.—[Special.]—As an evidence of its supreme confidence in the outcome of the war, the war department, it became known today, is preparing for the manufacture of gigantic siege guns to be used in leveling German fortifications when the enemy shall have been driven back from the occupied portions of France and Belgium.

The mammoth new plant to be constructed for the government by the United States Steel corporation on Neville island near Pittsburgh, will be used primarily for the manufacture of these giant guns—counterparts of the mammoth Krupp guns that leveled the fortifications of Antwerp and Liege.

"While some one gives his life, what are YOU giving?" Red Cross.

Mandel Brothers
Hat shop, fifth floor.

Outing hats—sports hats
—an opportune offer

—meeting the war-time demand for smart chapeaux at small cost. Ideal styles for country club and summer resort.

Motor hats,
golf hats,
tennis hats,
riding hats.

Exclusive styles—one and two hats of a kind—in new colored leghorns and high colored combinations of peanut, lisere, hemp, wenchow, panama and novelty braids; also, white hats; priced $5 to $15.

White and colored milans, 5.95 to $10. Military caps, 1.25. Fifth floor.

Pineapple straw hats at $5

—much in demand; straight and mushroom brims.

Motor hats, cravenetted, in pretty colors, at 3.95.

Illustrating Bendel's preferred sports hat, of turquoise blue milan hemp; a soft, collapsible hat, with novelty ribbon band and bow trimming; at $12.

Misses' wash satin petticoats, $5

Tailored petticoats, in many favored styles; white or flesh; 31, 33 and 35 inch lengths. Very special. Third floor.

Mandel Brothers
Jewelry shop, first floor

Up-to-date designs and remarkable values in

shell pink cameos at $1

Scarf pins, bar pins and brooches are values far better than their price.

500 silver mesh bags at 3.95

Four-inch to six-inch frames, round, square or dome shaped; plain or gray finish; with fine reversed mesh skirt fringe or tassels. First floor.

The Aeolian-Vocalion

plays records of every make—and without bother of changing any attachment. Terms as low as $5 monthly.

Aeolian-Vocalion salon—ninth floor.

Here's the find of the season in straw hats

IF you buy an M-L-R Panama sailor you'll be pleased with it now and you'll be pleased all season.

It's the very newest in straw hats, with dash and life and individuality; faultlessly made, a genuine Panama.

The more particular you are the more pleased we are, because we're sure of giving you satisfaction.

$5 $6 $8 $10

Maurice L Rothschild

Money cheerfully refunded

S. W. corner Jackson and State

Chicago
Minneapolis
St. Paul

Every Time You Save a Dollar You Help Uncle Sam ! ! — —

If you prefer the "Liberty Bonnet" this young man is wearing to a Spiked Steel Helmet—buy a Truly Warner for $2 and save the other $2.00 for Thrift Stamps.

The *style* is there—as always—the Price is still $2—and you can't put anything better into a stiff brim straw at any price—than the No. 1 Quality Sennet Braid in my $2 Straw Hat. The workmanship, finish and trimmings from the silk band to the sweat band will compare favorably with hats that cost twice $2.

I have a wonderful assortment of soft flexible straws in a variety of weaves, weights and shapes from all quarters of the world.

When you look in my windows, you'll see Koreas from the Orient and Leghorns from Italy at $2.85 and $3.85. A Stoyo braid from China at $2. The Phillipines are represented by the Bankok and Baliluks at $3.45 and $5.85, and from South America I have secured the best selection of genuine Panamas at $5 I have ever shown.

Remember all Straight Brim Straws are still $2.

Stores Open Evenings

Truly Warner

25 S. Dearborn St. **103 W. Madison St.**

The Chicago Tribune.

THE WORLD'S GREATEST NEWSPAPER.

FOUNDED JUNE 10, 1847.

ENTERED AS SECOND CLASS MATTER JUNE 8, 1908, AT THE POSTOFFICE AT CHICAGO, ILL., UNDER ACT OF MARCH 3, 1879

All unsolicited articles, manuscripts, letters and pictures sent to "The Tribune" are sent at the owner's risk, and the Tribune company expressly repudiates any liability or responsibility for their safe custody or return.

SATURDAY, MAY 25, 1918.

"Our Country! In her intercourse with foreign nations may she always be in the right; but our country, right or wrong."
—Stephen Decatur.

A TALE OF THE TUBS.

Four girls work in a laundry on the north side. Their job is to handle dirty linen and clothing. Their workrooms are hot, often full of steam and of odors which cannot be described as delicate. They work long hours, bending over the ironing boards till their backs ache. Their pay is small.

These particular girls are of foreign blood. Two of them were born in Europe. All of them speak English with a decided accent. They are not young women who have had what are complacently referred to as cultural advantages. They are sometimes cruelly called Bohunks.

A Red Cross campaigner called on them. He feared some difficulty in making the girls understand the appeal he was making. He was pleasantly disappointed. "You bed your life," said one of them with a grin, interrupting the campaigner in his first flow of eloquence. Each of the four paid down a cash contribution. Two of them handed over 50 cents each, the others half as much. The Red Cross campaigner returned thanks and started to leave.

"How about them pledges?" asked one of the girls. The visitor explained that one might pledge a certain amount for each of four months, beginning with July. All four of the girls shook their heads in unison. Well, the Red Cross campaigner did not really expect them to make long time pledges. He started to leave again.

"Till she is all over," said the spokeswoman firmly. One has explained that the four girls speak English imperfectly. It took some time for the Red Cross campaigner to get the big idea through his head. He was used to dealing with people who have more money and a better command of language. Finally it dawned on him.

What those four laundry girls wanted to do was to pledge the payment of $1.50 each to the Red Cross every month for the duration of the war. No four month limit for them! They did it. Last night the campaigner turned the pledges in at the headquarters of the woman's committee of the Twenty-first ward.

That is all. There are people who should be made uncomfortable by this tale of the tubs. Not you, of course.

Think a minute!

THE HUGHES INVESTIGATION.

Mr. Hughes' statement to the senate military affairs committee is timely and reassuring.

It is of a secondary importance that the charge of graft in aircraft production should be verified or disproved. What the country wants to know first of all is why, after an enormous expenditure of money and a year's time, the greatest industrial nation in the world has been able to produce no battle planes.

Graft could be condoned—we will go as far as that—if results had been forthcoming. What is intolerable is that the results are not here when they are sorely needed. What we want is not convictions or acquittals but aeroplanes.

Mr. Hughes gave the senate committee assurance that he will go into all that, and we know what he says he will do he will do and do well.

The aircraft production fiasco is by far the most humiliating and costly failure of our preparations. It followed flamboyant promises. It happened in spite of a general realization of the vital importance of expeditious production of aircraft. It was revealed at a moment when the lack of airplanes in quantity was seen by the most ignorant to be a terribly costly lack.

Therefore the American people want to know why air production failed and they have a right to know. They demand the truth and on the basis of that truth they want a housecleaning and a reform.

We know that Mr. Hughes' inquiry will reveal conditions which can be changed and ought to be changed radically. We know it will force the elimination of incompetent officials and inefficient methods. That will mean results, and it is results in the shortest possible time that we are after.

ROASTING THE PIG.

Vastly more importance than it deserves is lent to the trial of Mrs. Rose Pastor Stokes by the romance of her lowly origin and her marriage to the New York millionaire who was one of the most conspicuous of last season's crop of parlor socialists.

Mrs. Stokes has been convicted in a United States court in Kansas City of violating the espionage act. One of the counts against her was based on a letter she wrote to a Kansas City newspaper in which she said:

"I am not for the government. In the interview I am quoted as having said, 'I believe the government of the United States should have the unqualified support of every citizen in its war aims.' I made no such statement, and I believe no such thing. No government which is for the profiteers can also be for the people, and I am for the people, while the government is for the profiteers."

It is also charged that Mrs. Stokes said "the Red Cross, the fuel and food administrations are war camouflage," that American soldiers had not gone to France to "make the world safe for democracy" but to "protect Morgan's millions," and that there was likely to be a revolution in America when the soldiers came back and found out how they had been "tricked." Another statement credited to her is that if living conditions in the United States could be improved by a German triumph she wanted Germany to win.

Her answer to all these charges was that she adores President Wilson, but that a number of corporations are making vast profits out of the war. By "government," her attorney explained, she means the administration and not the republic itself.

When the war with Germany began it was announced that Mrs. Stokes disagreed with the platform of the Socialist party opposing it. She was quoted as urging everybody to support the government. Then, apparently, she suffered a sudden sea change and denounced what she had previously indorsed.

There is nothing about Mrs. Stokes to make her opinions of any particular importance. In ordinary times her vagaries and shifting points of view might be passed over in silence. But when the nation is at war for its life any one who insists on being publicly vocal invites attention and must have his utterances carefully analyzed.

Mrs. Stokes still insists that she believes in the purity of the motives which forced the United States to enter the war. Her great—apparently her only—ground for criticism is that an insidious group of profiteers have built up great fortunes out of the war.

She points out an undoubted evil. Her remedy is to destroy the government, cause mutiny in our armies, help Germany to win world domination.

Mrs. Stokes is a good type of the ill-balanced, loose-tongued radical whose generous sympathies are without a governor.

Such profiteers as exist will be hunted down and punished. That will be done in good time, under the regular processes of law. Mrs. Stokes might, conceivably, be of some aid in hastening that desirable consummation. But that would take hard work, careful planning, constructive thinking, possibly new legislation. It is not her way, nor the way of other radicals of her type.

Having discovered the profiteering pig in the basement, she proposes to burn down the house in order to get the pork well roasted.

"OF THESE THE BELGAE ARE THE BRAVEST."

All the wildest dreams of adventure and terror and heroism conceived since the first cave man pictured his fight with a saber toothed tiger on the cliff have been dwarfed by the reality of what has happened since the German kaiser went insane. But only slowly and imperfectly has this reality come home to those who live in the United States.

The great battle fields of Europe have been far away. The tremendous story has been weakened in the telling by the limitations of the censor. Only now that our own sons, by the hundred thousand, are on the battle front of Flanders do we begin to sense, still faintly, how far the actual experience of our own generation surpasses the imaginative flights of all the ages which went before.

Today Chicago will have a most thrilling chapter in this superlative human adventure brought to life in her streets. The city welcomes and does honor to a band of world wandering warriors, compared to whom the fabled Ulysses was a bed-ridden invalid.

It was in January, 1916, that King Albert of Belgium asked his heroic army for volunteers to man a corps of armored motor cars for service on the Russian front. Out of the host who stepped forward 850 men were elected. With their embryo tanks these Belgians sailed from a port in France. They traversed all the seas of submarine peril, rounded the Scandinavian peninsula, and debouched into the Arctic ocean. Descending the White sea, they landed at Archangel in the far north of Russia and traveled thence overland for hundreds of miles to join Gen. Brussilof in his great June drive against the Austrians in Galicia.

To reach the fighting front they journeyed by land and water, through many perils, ten times its distance from their starting point. Their valor is attested not only by the great losses which the corps sustained, but by the Russian, French, and Belgian decorations which its survivors still wear.

The Belgian motor corps fought on until the Russian bear was totally disabled by acute distemper. More than half its number were killed or captured. When chaos came in Russia the remnant made its slow and painful way over the endless steppes of Siberia and reached Japan. Thence it sailed across the Pacific.

More than a week ago 339 Belgian soldiers, all that are left of that corps of volunteers, landed in San Francisco. Marching with them still are some fifteen or twenty musicians, the remnants of their military band.

Once they traveled half around Europe to join the Russian fighting front. Now they journey all around the world to get back to the Belgian trenches, which they originally left.

They have been met and welcomed by the high commissions of all the allied powers. France, which always does the graceful thing supremely well, has sent a detachment of its famous Blue Devils—every man wearing at least five gold wound chevrons on his sleeve—to fraternize with the returning warriors on their long journey across the continent.

American cities and towns, from the coast eastward, have honored them as the heroes of such a fabulous adventure deserve to be honored. Today they are the guests of Chicago.

For that happy day when its own victorious sons come marching home, the city must keep its deepest and most exultant welcome. Short of them there are no men of any army or any nation whose appeal is so irresistible as that of these wandering Belgians.

Their visible presence is the further pledge of a heroism not limited by space or time, or any disaster.

Editorial of the Day

THE VOICE OF AMERICAN LABOR.
(From the London Times.)

American labor will not hear of a peace conference with the enemies of civilisation, "irrespective of what cloak they wear," until Prussian "militarism" has "withdrawn within its own boundaries." That is the first condition, but it is not the only condition. American labor will not agree to such a conference even then, until the Germans have satisfied them that Germany recognises the right of civilised nations to determine their own standards of kultur. The treaties forced upon the peoples of Russia and of Roumania show how far Germany is from the recognition of this principle. "A peace now," Mr. Wilson truly remarks, "would be the fulfillment of the Prussian dream." Quite so, and England and America, with the other allies, have made up their minds that it shall not be fulfilled. Germany has challenged the world by attempting to impose upon it a domination based upon sheer force. That raises the struggle high above the plane of any merely national war. The fight, as Mr. Wilson says, is not the fight of Belgium, of France, or of the United States. It is "the contest of the free peoples of the world." To Germany's challenge they can give but one answer. Force must be quelled by force, "cold, relentless, and adequate," in Mr. Baker's phrase. America is making ready to apply this compelling force for so long and in such measure as may be needed. The way in which the 4,000,000 of her organised workers have put aside all industrial squabbles in order to concentrate upon the war is a signal indication of their resolve. It runs through the whole people—from the man in the trenches, who send back the message that our own sons send to us, "We will do our part; you do yours," to those at home, who know with sorrowful hearts that Mr. Baker is telling truth when he reminds them that they must undergo the consecration of sacrifice which he has seen and reverenced in France and England. They are undergoing it already, and we know that it must exercise the same austere and ennobling influence upon them which it has had upon our allies and upon ourselves.

A LINE O' TYPE OR TWO

How to the Line, let the quips fall where they may.

THE SEETHING QUESTION.

In all the literary gabble
Concerning Mr. J. B. Cabell,
No one has yet got up to tell
If it be Cabell or Cabell.

PARK superintendents have cut the barberry out of parks and boulevards, and if this was deemed necessary in cities it is doubly necessary along the north shore. What are you doing for your country? Growing barberry?

THE last time we drove through Lake Forest the barberry hedges still lined the roads. It is a veritable barberry coast.

To Wake Is So Bourgeois.

Sir: Why is it that most persons, especially women of the cultivated variety, invariably "waken"? Is there a widespread apprehension that merely to wake would be vulgar and unseemly? E. H.

SEN. LEWIS is to announce his willingness to have another term thrust upon him, and has selected July 4 because, he says, that is his lucky day. Modesty restrained him from saying that it was a lucky day for the state of Illinois.

WHAT BURTON HAD IN MIND.

Sir: Who would look, for a prognosis of this medulla of mirth, to the "Anatomy of Melancholy"? Not we; yet in the foreword to our Burton we find this, to our mind the acme of acknowledgments:

"It is the delight of the learned, the solace of the indolent, the refuge of the uninformed." PAN.

HOW about the garage mechanic? Would you call him a useful occupationist?

Speaking of Useless Occupations—

Sir: Recently we were watching the humorous antics of one Patsy Farrell. After a while "Ould" Jimmie Power turned to me and observed:

"Yerra, isn't it a pity the likes o' him to be workin' for a livin'? 'Tis on the stage he should be." DONNYBROOK.

TO be locked up, says Rose Pastor Stokes, would make her efforts "tremendously more effective." So everybody is satisfied all round. It looks to us like an ideal arrangement.

METHOD OF COMPUTING THE INCREASE IN WAGES OF RAILWAY EMPLOYES.
[By One of Them.]

Take the first three figures of your 1917 automobile license and add the size of your shoes, subtract the number of buttons missing from your last summer's suit, divide by the size of your collar, add the amount of your unpaid taxes and laundry bills, divide by 50% of your telephone number, add the total weight of your family, plus your serial number in the military draft, and divide by all the speeches on increase to railroad employes that McAdoo has made.

MR. BUSHMAN, the film person, informed his wife, she says, that she was "a loadstone round his neck." Hence the attraction, for which she gets no credit.

WATSON, HAND ME THE CRACKED ICE.
[Reunion announcement of the class of 1913, U. of C.]

If you are prevented from attending, you may not know what you have missed, but, nevertheless, you will miss that which those who are more fortunate would prevent nothing within their power to deny them.

IN explaining the difference between criticism made in the interest of the government and criticism designed to defeat the efforts of the government, Judge Van Valkenburgh may have enlightened a great many persons badly in need of illumination.

THE ETERNAL CONFLICT.

"Quis non Latino sanguine pinguior."

What field is not more fat with Latin blood,
Scarred with new graves where legions thrust?
The Orient listens, breathless, for a thud
Europe that topples in the western dust.

What lake unchoked, what river running free,
Now that the carnage spreads beyond the land?
Our blood incarnadines the furthest sea,
Blood of our sons is spilled upon the sand.

But stay, my Muse, light, laughter-loving jade,
Touch not the Cean dirge; be gay, be witty.
Dally with me a while beneath the shade,
Pick me a prancing pizzicato ditty. PAN.

WE put a few commas in the foregoing, but more may be required. May we suggest to contribs that they put enough, and more than enough, commas in their offerings, so that we shall not be in doubt as to their meaning, and leave to us the deleting of the superfluous marks? We thank you.

YOU CAN'T TEACH AN O. D. N. T.
[From the Manistee, Mich., News-Advocate.]

Wanted—A young dog, one that will stay small. 385 First street.

THE theaters are properly exempted from the new war regulations. The President goes to the theater regularly to rest his mind. A mind that could continue to work during a theatrical performance would require the attention of a brain specialist.

Scooping the Choctaw.
[From the Hutchinson, Kan., Gazette.]

The story appearing in the Saturday Evening Post concerning the word "Okeh" said to be used by President Wilson, which means "O. K.," has proved of considerable interest to R. L. McLish of McAlester, member of the state board of agriculture. The story is to the effect that "Okeh" is a Choctaw Indian word giving approval or meaning all right. Mr. McLish has Chickasaw blood in his veins, and the Chickasaw and Choctaw languages are practically the same. He is somewhat of a student of the Choctaw language. The word "Okeh" as a Choctaw word had never before attracted his attention. Mr. McLish has a Choctaw dictionary by Cyrus Byington of the 1915 edition printed by the government printing office. There is no such word as "Okeh" in the book.

DEAR O'B.: It was "domine" in Aries' copy, and as Webster stands for it the esteemed proofreader let it ride. Your suggestion that the proofreader be interned for one week must, therefore, be disregarded.

BREAKING UP HOUSEKEEPING.
[From the Michigan City News.]

For Sale—Dog weighing 50 lbs., cat (blind) weighing 20 lbs., owner weighing 150 lbs. Whole outfit $5. See Peter Farch.

"PERHAPS," perhapses W. L. H., "Cap Streeter has been holding title by 'riprarian right.'" No. the Cap held on by riprorin' right.

QUELQUE UPQUEEP.

Str: Items from the yearly report of the treasurer of the village of River Forest:

New police Ford	$370.25
Police Ford maintenance	500.63

CALCITROSUS.

ALL that it was ever necessary to know about Count Minotto was that he was a friend of Bernstorff's. That would damn the angel Gabriel.

A Ray of Hope.

Sir: Isn't there a bit of hope when an Italian waiter says: "Boy, get some butter," and a Greek bus boy replies: "For whom?" JAC.

THE Crowder edict mentions bucket-shop attendants and fortune tellers, but one classification would cover both.

AMONG those who should be made to work or fight are—we leave it to the valued Post—ticket speculators.

AND LAST.

Sir: With all the hell and hate that is mixed up in the Lusk trial, isn't it rubbing it in to assign Helen Haight to cover the story? Am I first? X. T. C.

THE Red Cross is a red rag to the German bull. The Allied hospital corps may be obliged to dig themselves in.

Add Vital Statistics.
[From the Sheridan, Wyo., Enterprise.]

For Sale—Stork mine. Will not lease. Call Mrs. Stork, 513 N. Main.

"MACKENZIE, Brown, Thom, McMoran, Bastedo and Jackson, Barristers, Regina, Sask."

All aboard!

LLOYD GEORGE says that during the next few weeks it will be a race between Hindenburg and President Wilson.

PUT your money on Washington. B. L. T.

How to Keep Well. By Dr. W. A. Evans.

Questions pertinent to hygiene, sanitation, and prevention of disease, of matters of general interest, will be answered in this column. Where space will not permit or the subject is not suitable, letters will be personally answered, subject to proper limitations and where a stamped, addressed envelope is inclosed. Dr. Evans will not make diagnoses or prescribe for individual diseases. Requests for such service cannot be answered.

[Copyright: 1918: By Dr. W. A. Evans.]

MOBILIZING BOYS FOR FARMS.

THE Council of National Defense is attempting to mobilize labor for the farms. It is placing 250,000 city and town boys on farms for the summer. Instead of being idle for three months, these boys are to gather crops and gain physical vigor for themselves at the same time. But they must be made safe in the opinion of this organization. Therefore, the Council of National Defense asks the state councils to inspect the places where the boys are to go and to send no boy to a place that does not meet certain requirements.

The sleeping room must be well lighted and ventilated. Where several boys occupy the same room they should have separate beds. The water supply must be pure. The well is not to be near an outside privy, stable or pigpen. The privy, stable, and pigpen must not be on ground higher than that at the location of the well. The well is to be properly walled.

Typhoid fever is much more prevalent in the country than in the city. As an additional precaution city boys going to the country to work on the farms are to be vaccinated against typhoid.

The inspectors are to assure themselves that the milk is pure. Milk is frequently contaminated by unclean milkers. The utmost cleanliness of the cow and the milker is necessary if the milker is to be free from disease germs. Inoculations are to be made several times during the season.

Bulletins giving these instructions have been sent by the United States department of labor to the state directors of the Boy Workers' reserve. Opportunity to go to the country to work will be the making of many city boys. They will come back in the fall with well developed muscles, with fine wind, and great endurance. The vigor piled up will last them well into next winter.

One cannot help wondering if this service is good for the city boys temporarily in the country, why is it not a good thing for the farmer's wife and children? They ought to have the advantage of well lighted, well ventilated rooms. They should have water from properly protected wells.

If rough-and-ready milk is not good enough for the city boy working in the country during the summer, is it good enough for the farmer's baby? If the government, in part directly and in part indirectly, is to look after the health of these boys, should it not provide enough machinery to look after the health of the farmer's family all the time?

MIND HURT, NOT SPLEEN.

K. E. D. writes: "1. Do you know how the expression 'Venting his spleen' came into use?

"2. Do you think the spleen could be affected by being 'vented' a great many times a day for a great many years, or, in other words, do you think a man could injure his spleen by continually losing his self-control?"

REPLY.

1. I do not know.
2. No. It would injure his mind but not his spleen.

FREE TREATMENT.

Constant Reader writes: I am a tuberculosis patient with an arrest and am taking the cure. Have had sanatorium treatment.

(1) Kindly advise me of a tuberculosis clinic or a dispensary where a patient could get a diagnosis free of charge.

(2) Do you regard 99-99.2 occasionally running a temperature that is harmful?

REPLY.

1. Call at the municipal sanitarium or the tuberculosis institute and ask for the location of the nearest municipal dispensary.
2. Yes. At any rate you should be under observation.

FOR WEAK BABY.

H. A. writes: "1. Will you tell me if straight milk is the proper food for a baby 7 months old? She has not gained any since she was about 3 months old. 2. Also, tell me if a teaspoonful of castor oil daily is hard on her and what would you recommend."

REPLY.

1. A baby 7 months old would have difficulty in digesting undiluted cow's milk. Feeding a milk mixture that is too rich is liable to induce indigestion and thus prevent a baby from gaining weight.
2. No baby should take castor oil daily. Use orange juice and prune juice; malt sugar and milk of magnesia if other means fail.

MILK DIET FOR BABIES.

A. B. C. writes: "My baby is 5 months old. I want to give it cow's milk once a day. Will you tell me how many ounces of milk to use, and also how much lime water and sugar should be added?"

REPLY.

Start with eight and one-half ounces of milk, ten and one-half ounces of water, one ounce of lime water, three-fourths of an ounce of sugar. In one month you can increase the strength of the mixture to 11 to 9. Begin measuring the strength in one week if the food is agreeing.

SLIGHT CHANCE OF INJURY.

M. B. writes: "If a woman of 47, who is 'normal,' but with some irregularities that suggest the approach of change, should marry what would be the chances of [1] injury to her health; [2] of her having a child; [3] of giving such a child a reasonable chance of health?"

REPLY.

1. Slight.
2. Very slight.
3. Should she bear a child its chance of being vigorous would be reasonably good.

SHOULD SLEEP ALONE.

W. writes: "Is it detrimental to the health of an 8 year old girl, rather puny, to sleep with her father? She has done so for several years and seems to get no strength. He has been advised that it is not good for young children to sleep with older ones."

REPLY.

It is better that individuals should sleep alone. However, there is no special danger in having a child sleep with an adult. If the girl referred to gets no strength there must be some other reason.

ADAM'S APPLE.

T. M. writes: "What can be done to reduce an Adam's apple that sticks out too prominently?

REPLY.

Nothing.

SIDELIGHTS ON THE DAY AT WASHINGTON

Washington, D. C., May 24.—[Special.]—A fund with which to purchase a funeral wreath, made principally of poison ivy and bull thistles, with the inscription, "To hell with the kaiser by the shortest route," has been opened by E. M. Nahal of Los Angeles, Cal., with a donation of $15.58.

Mr. Nahal's check, accompanied by the above suggestion as to the composition and inscription of the wreath, has been received by John Burke, United States treasurer. It had been the intention of the Los Angeles man to devote to this purpose the surplus remaining from the check with which he sought to pay his income tax, but the local collector of internal revenue returned the contribution, advising him to send it to Washington.

"Perhaps they may submit this subscription to the Berlin public," Mr. Nahal wrote Treasurer Burke. "It might swell to the degree of the kaiser's optimism and produce funds sufficient for a wreath of thistles to bridge the Atlantic, over which the good, misguided Germans would no doubt walk, barefooted, in sufficient numbers to depopulate the city, to see the bier of the kaiser deposited at the bottom of the briny deep to be caressed by the octopus and stomached by the whale."

Giving real money to the government is becoming a popular diversion for residents in the vicinity of Intercourse, Pa. The First National bank of Intercourse sends in a check for $200, which represents three contributions. Daniel S. Fisher of Gordensville gives $50, the same amount is given by C. S. Bellock, and a resident of the town of Bird-in-Hand, Jacob Hertzler, does as much as both of them, offering $100.

F. A. Fielden of Zion City, Ill., has $100 he thinks the government needs more than he does. B. Vignan of Fellows, Cal., remits $2 in Liberty loan bond coupons.

"Uncle Joe" Cannon has been posing every morning at the capitol, without his cigar, to Jo Davidson, the sculptor, well known in Paris and New York, for a bust which is now nearly completed. The former speaker has endured with fortitude the morning hour on the model stand, deprived of his cigar, but makes no secret of his relief that the end is in sight. Davidson's work includes busts of President Wilson, Ambassador Page at London, Lord Northcliffe, and many prominent men and women both here and abroad.

The house of representatives has decided that no child ought to cost its mother more than $10 a month in addition to her other expenses.

During the consideration of the bill to amend the act authorizing the establishment of the bureau of war risk insurance Miss Rankin of Montana offered a further amendment increasing by $10 for each child the proposed allotments of $25 to a soldier's wife having one child and $32.50 if there are two children, with $5 additional for each additional child.

The following discussion took place:

Miss Rankin—Mr. Chairman, since the passage of this bill we have raised the salaries of all the federal employés $120 a year, which is $10 a month. This amendment applies only to allowances that have to do with children. If it is necessary to raise the salary of federal employés on account of the high cost of living it is certainly necessary to raise the allotment to children. For we all know that people can stand privations better than children and it will be of small use to this nation to save democracy for the race if at the same time we do not save the race for democracy.

Mr. Rayburn—Now, Mr. Chairman, I do trust that this amendment will not be adopted. It seems to me that it is most unnecessary. If a wife can get along on $15 she and her child can get along on $25, in addition to what the husband will donate.

Miss Rankin—Will the gentleman yield?

Mr. Rayburn—I will.

Miss Rankin—Does not the gentleman recognize that a woman without a child can earn her own living? I would be willing to strike out the amount for the wife with no child, that she should receive no allotment, for she is able to earn her own living, while for a woman with a child the allotment is not for the support of the woman, but to make it possible for the woman to support the child.

Mr. Rayburn—The amount given a woman with one child is $40. That is more liberal than ever was provided before. If a man died in the civil war the wife got no insurance, for he had no right to take his insurance. He was in the army of the United States and the government made no allowance to her of $15 for herself and no allowance of $10 for her child. In the administration of some of the laws somewhere, I do not know when it is going to come, we are going to have to stop one of these days and take stock and see what is the capacity of the American people to pay bills. We are going to come to it within twelve months if this war goes on. I trust that the house will not, upon sentiment, adopt this amendment.

Mr. Robbins—It would be $10 for every enlisted man whose wife had a child. How much would that amount to out of the national treasury? It would add a great burden to the national treasury to adopt this amendment, would it not?

Mr. Rayburn—Yes.

Miss Rankin—May I ask the chairman of the committee a question?

Mr. Rayburn—Certainly.

Miss Rankin—Is it not true, according to the regulations for the next draft that men with children will not be drawn, so that this will not apply to any man in the coming draft?

Mr. Rayburn—I do not know about that; they change the rules down there so often that I would not say what they will do in the next draft.

The Chairman—The question is on the amendment offered by the member from Montana.

The question was taken and the amendment rejected.

THE HEAD BREAKERS

[From Punch, London (Copyright).]

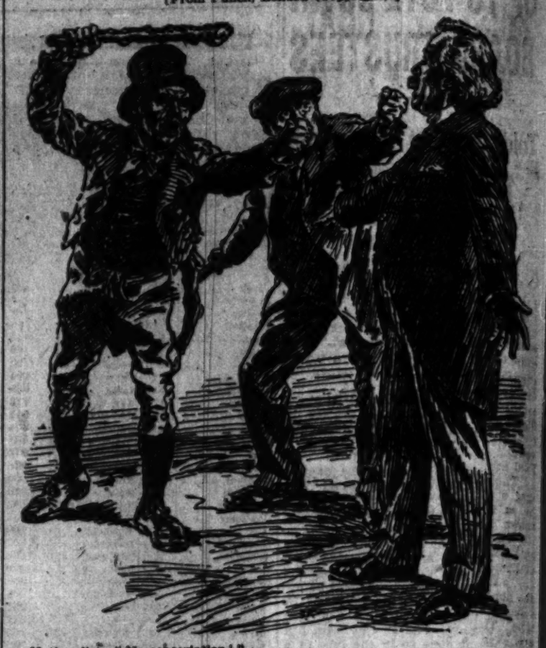

Nationalist: "No conscription!"
Ulsterman: "No home rule!"
Prime Minister: "Break my head by all means, gentlemen—if you'll only break the kaiser's first!"

The FRIEND of the SOLDIER

The object of this department, to be run from time to time as required, is to help the families and relatives of men in the military and naval service.

It will answer questions about pay allotments, war risk insurance, government allowances, and disability compensation.

It will tell the facts about leases, installment, and other contracts, made by soldiers and sailors.

The Friend of the Soldier will cooperate with the war risk insurance bureau of the treasury department, 1307 Stock Exchange building, Chicago, and with the committee of the Chicago Bar Association on Legal Assistance to Soldiers and Sailors, 105 West Monroe street.

Address inquiries to Friend of the Soldier, "Chicago Tribune." Answers to as many as possible will be published in this department. To insure a personal reply an addressed and stamped envelope should be inclosed.

FACTS RELATIVE TO THE WAR RISK INSURANCE BUREAU.

The government does not issue a policy of insurance, but sends a certificate to the person designated by the soldier to receive it.

Up to and including May 17, 1917, more than two million men in the military and naval service of the United States had applied for government insurance, and on account of the tremendous amount of work which necessarily must follow, certificates have not been forwarded in one-half the cases. However, the War Risk Insurance bureau is doing its utmost to have the certificates forwarded to the designated persons with the least possible delay.

ALLOTMENTS AND ALLOWANCES.

Many wives are inquiring if enlisted men are obliged to make allotment, and if the government makes allowance in addition.

By act of congress, approved Oct. 6, 1917, section 201, it is compulsory for an enlisted man to allot at least one-half of his pay, but not less than $15 per month, to his wife.

The enlisted man may then in addition claim the government allowance of $15 for his wife. If in addition to his wife, there is a child, the allowance will be $25. If there are two children, $32.50 is allowed for the two children and wife, and $5 for each additional child.

Allotments to parents, brothers, or sisters are not compulsory, but are voluntary, and in order to claim government allowance, the allotment plus the allowance of the government cannot exceed the amount contributed habitually by the soldier monthly for one year previous to enlistment.

Many inquiries are being received as to why allotments are not being forwarded more promptly. It is necessary that each allotment pass through the hands of eleven different persons at the Bureau of War Risk Insurance at Washington, D. C., and the handling of hundreds of thousands of applications takes a great deal of time. The allottee should receive a check from six to eight weeks after the allotment is made by the person in the service.

ALLOWANCE NOT INCREASED.

Chicago, May 18.—[Friend of the Soldier.]—My husband is an enlisted man since last November and has been in France since March. Is it true that my allotment will be increased now that he is overseas? If so, can you please tell me how much I will receive? He is a corporal. Also, I have not received my allowance this month. It is usually mailed about the tenth of the month. What shall I do about this matter?

MRS. R. G.

Your allotment is not increased while your husband is overseas. Being a corporal he is obliged to allot to you $15 per month and the government allowance is $15 in addition, providing there are no children. The checks are sent out on various dates during the month and if you do not receive your check by June 1 consult the war risk insurance bureau, 1307 Stock Exchange building, Chicago, Ill.

NEEDS HUSBAND'S SUPPORT.

Chicago, May 18.—[Friend of the Soldier.]—My husband enlisted Sept. 7, 1917, and I am in need of his support. I have two children aged 19 months and 1 month respectively. My mother is crippled and we cannot get along on $15 a month. Is there any way I could get a discharge for him? MRS. E. S.

It will be necessary for you to refer the matter to the army headquarters, Central department, Federal building.

VOICE OF THE PEOPLE

As but limited space can be given letters in this department, writers must confine themselves to 200 or 300 words. Unless they give us their full names and addresses their letters will not be considered. No manuscript will be returned unless the writer sends postage for that purpose.

"TRAINING" VS. "SERVICE."

Chicago, May 24.—[Editor of The Tribune.]—You are advocating universal military service. I wonder if it is not universal military training and not service that you desire. There is far more than a distinction without a difference between the two. Universal military training would be an unmixed blessing. Universal military service would continuously tend toward militarism.

The essential and vital difference between the two is that military training means that each man is trained by the army, but he is not in the army, and cannot be in the army unless he volunteers or until he is drafted by a special act of congress, but military service means that for a certain period every man is in the army, and our army chiefs would have at all times a large army at their disposal, and in times of peace this would inevitably lead to dreams of militarism.

H. ROWNTREE.

THEN WE WON'T GO HOME AT ALL.

Chicago, May 24.—[Editor of The Tribune.]—Do you think I and my boon companions are worrying because Gen. Crowder has come down on the barkeeps? Not much!

What do we want of barkeeps, anyhow? They are a restraint. Give us cafeteria bars, and let us right in among the booze. ROVER T. LOOPHOUND.

"WET GOODS" IN IOWA.

Clinton, Ia., May 21.—[Editor of The Tribune.]—Senator Brandegee of Connecticut spoke the truth to the "suffs" and prohibitionists. I wish there were some more like him, especially here in Iowa, a state wet in fact and by vote, but controlled by the contribution grabbers of Westerville, O.

In three periods of five minutes each last month I counted an average of nineteen autos and other rigs crossing the Fulton bridge, all containing wet goods.

The state of Iowa is fairly wet, especially along the edges.

Prohibition is not a success in any place under the sun excepting the penitentiaries. F. INGRAHAM.

SHE'S CLASSED AS AN "ENEMY ALIEN."

Chicago, May 23.—[Editor of The Tribune.]—Born and raised as a full blooded American girl, I married nine years ago a German. My husband took out his first papers, to become an American citizen, but, on account of the war situation, neglected to secure the final papers. I have three brothers, one a soldier, the next with the postoffice, and the last a farmer. All work for Uncle Sam to win the war, and only myself who do not understand a word of German, who never saw anything of Germany and the kaiser, and don't want to know anything about them, am classed today, thanks to congress, who completely ignored Miss Rankin's protest, as an enemy alien. As loyal to my native land as any one can be, the new law degrades me and many others who are in the same unfortunate position, and puts them all in the lowest class of criminals by taking their finger prints, and that seems to be no way out.

MRS. T. FICHTNER.

FOR ITALY.

Chicago, May 24.—[Editor of The Tribune.]—Will Mr. Wilson be prevailed upon to appoint a committee to visit Italy first and tell her we are with her to a finish, she can have our money or anything else she wants? I would recommend the following: Messrs. Roosevelt, Taft, Root, House, J. B. Forgan, Otto Kahn, and Senators Underwood, Lodge, and Williams; also Secretary Lansing.

P. L. STRASSER.

KEEP THE FLAGS CLEAN.

Chicago, May 23.—[Editor of The Tribune.]—There are countless flags all over the city in such a shameful condition that their owners would show more patriotism in flying no colors at all. The one at the Indiana station of the South Side elevated is so torn and dirty as to make its nationality unrecognizable; the one on Wesley hospital is in little better condition, and there are dozens of others in the same state.

Wing out the flag by all means, but let it float wide against the sky, but let it be fresh and new. As our purpose is high and our cause is just, let our flags be fair and clean. I. M. MITCHELL.

EVERY IND
MUST GE
WARNS
Fuel Official
Plan to Cut
Essenti
Fuel must be su
called "nonessential"
country as well as
engaged in war wor
to avert a panic. P
tor of the conservat
States fuel administr
terday. He was ta
vention of the Inter
Fuel association.
"There has been n
ting down "nonesse
he said, "but a li
shows that down th
cial ruin and unemp
on a scale which wo
at home and failure
apt to forget that wi
the nonessential indu
solutely essential In
time. They are mor
are, even in war ti
means for life and ha
portion of our popul
$30,000,000,000
"At least $20,000,
invested in legitima
enterprises not strict
war. Ten million m
families from the wo
factories. Cutting of
means bankruptcy
would precipitate th
ever seen in the Unit
sudden and forcible
at least 5,000,000 me
"All respectable a
ernment now realize
reasonably employed
it away from nonwa
it can be employed
nearly as important
this war as the man
tions and ships."
Team Work
Team work on the p
erators and railroads
ble way of preventin
shortage next winter
delivered by John P.
visor of the United S
istration and former
United Mine Workers
"If an adequate ca
maintained regularly
coal producing district
by the railroads there
for alarm about a sh
said Mr. White.
"We have an abu
and a great army o
miners in the world.
output of the America
than that of the oth
other country."
Claxton E. Allen, de
istrator for Illinois, t
what is being done t
ous shortage of coal
"It is our recom
Mr. Allen, "and our
directed along that li
domestic consumer t
ply of fuel during the
get every industry t
sixty days' supply."
Oak Park and
Schools Stage
In spite of preca
against publicity, it
yesterday that senior
the Oak Park and R
ship high school "t
the girls' gymnasiu
staged a class fight s
bells, Indian clubs,
phernalia were calle
is said the seniors we
and likewise the lo
chased out of the ro
KILLED IN FIGHT
Hammond, Ind., May
the belle of East Chicago
resulted in Tony Bruno
Toledo.
Sta-
For 32 y
shoes by pla
whereby the
shoes are ma
No matte
will design a
requirements
the Larson S
Sol
Thousan
Larson's boo
value by the
ceived from
States and "
Shoes
With
Milit
Marti
369 W.
At Madi

EVERY INDUSTRY MUST GET COAL, WARNS EXPERT

Fuel Official Opposes the Plan to Cut Off "Non-Essentials."

Fuel must be supplied to the so-called "nonessential" industries of the country as well as the ones actually engaged in war work if the nation is to avert a panic, P. B. Noyes, director of the conservation of the United States fuel administration, stated yesterday. He was talking at the convention of the International Railway Fuel association.

"There has been much talk of shutting down 'nonessential' industries," he said, "but a little investigation shows that down this road lies financial ruin and unemployment of labor on a scale which would bring disaster at home and failure in war. We are apt to forget that what now are called the nonessential industries are the absolutely essential industries of peace time. They are more than that—they are, even in war times, the essential means for life and happiness to a large portion of our population.

$20,000,000,000 Invested.

"At least $20,000,000,000 capital is invested in legitimate manufacturing enterprises not strictly needed for the war. Ten million men support their families from the work they do in these factories. Cutting off their fuel supply means bankruptcy on a scale which would precipitate the greatest panic ever seen in the United States and the sudden and forcible unemployment of at least 5,000,000 men.

"All responsible agents of the government now realize that keeping labor reasonably employed and only taking it away from nonwar work as fast as it can be employed on war work, is nearly as important for success in this war as the manufacture of munitions and ships."

Team Work Needed.

Team work on the part of miners, operators and railroads is the only possible way of preventing a serious coal shortage next winter was the message delivered by John P. White, labor advisor of the United States fuel administration and former president of the United Mine Workers of America.

"If an adequate car supply can be maintained regularly in the principal coal producing districts of the country by the railroads there will be no need for alarm about a shortage of fuel," said Mr. White.

"We have an abundance of coal and a great army of the best coal miners in the world. The individual output of the American miner is more than that of the coal miner of any other country."

Claxton E. Allen, deputy fuel administrator for Illinois, told the delegates what is being done to prevent a serious shortage of coal next winter.

"It is our recommendation," said Mr. Allen, "and our efforts have been directed along that line, to get every domestic consumer to lay in his supply of fuel during the summer, and to get every industry to lay in at least sixty days' supply."

Oak Park and River Forest Schools Stage Real Battle

In spite of precautions to insure against publicity, it became known yesterday that seniors and juniors of the Oak Park and River Forest township high school "turned loose" in the girls' gymnasium yesterday and staged a class fight so real that dumb bells, Indian clubs, and other paraphernalia were called into action. It is said the seniors were the aggressors and likewise the losers, they being chased out of the room pell mell.

KILLED IN FIGHT OVER GIRL.

Hammond, Ind., May 24.—A quarrel over the belle of East Chicago's Little Italy today resulted in Tony Bruno killing Frank Grosaldo.

SCHOOL RECORDS

Report on Red Cross Subscription Pledges Taken by Pupils.

Children of the public schools have obtained more than $100,000 in pledges for the second Red Cross war fund. Of those which have reported, the Harrison Technical High school is leading. The Le Moyne school heads the list of elementary schools. The totals follow:

HIGH SCHOOLS.

Austin	$ 612	McKinley	$1,300
Bowen	500	Morgan Park	140
Foster	446	Parker	982
Flower Tech.	615	Schurz	842
Harrison Tech.	2,371	Tilden	740
Lake View	1,032	Tuley	1,243

ELEMENTARY SCHOOLS.

Adams	$ 506	Lemoyne	2,199
Andersen	579	Pulaski	248
Armour	848	Lincoln	151
Avondale	715	Logan	449
Barnard	1,309	Lloyd	1,219
Beidler	328	Lowell	758
Bell	419	Madison	783
Brown	914	Mann	194
Brownell	518	Nareg	329
Budlong	871	May	778
Burke	1,700	McClellan	341
Burns	214	McCosh	574
Burnside	280	McLaren	251
Burr	647	McPherson	976
Byford	502	Mitchell	965
Calhoun	319	Monroe	906
Cameron	585	Moos	250
Carpenter	506	Morgan Park	1,155
Chalmers	255	Morse	1,031
Clay	397	Moseley	100
Cleveland	217	Mozart	1,167
Columbus	529	Mulligan	250
Cooper	442	Nash	1,250
Copernicus	455	Nettelhorst	602
Cregier	567	Newberry	329
Crerar	437	Nixon	256
Curtis	239	Nobel	1,229
Darwin	1,065	Norwood Park	603
Davis	626	Oakland	813
Dewey	574	Ogden	1,070
Doolittle	257	Oglesby	1,447
Drake	1,462	Otis	488
Drummond	229	Parkman	315
Earle	1,388	Parkside	1,470
Emerson	397	Pierce	1,247
Emmet	457	Penn	178
Fallon	400	Pope	1,007
Fiske	1,299	Pickard	415
Foster	444	Pleasondon	508
Franklin	1,401	Portage Park	238
Funston	347	Reater	522
Gage Park	340	Ravenswood	684
Garfield	60	Raymond	403
Gary	168	Reilly	469
Clearing	230	Revere	155
Graham	312	Ries	337
Grant	303	Sawyer Avenue	345
Greene	209	Schiller	251
Hamilton	702	Schley	300
Hamline	196	Schneider	134
Hanson Park—Mont Clare	224	Scott	377
Harper	1,727	S. A. Sexton	541
Harvard	120	Shakespeare	1,325
Haugan	950	Sheridan, Mark.	49
Haven	346	Sherman	320
Hayes	499	Shields	997
Hayt	491	Smyth	286
Healy	704	Spalding	197
Hendricks	248	Spencer	238
Henry	780	Stowe	2,253
Irving	506	Swing	249
Irving Park	197	Tennyson	216
Jackson	260	Tilden	307
John	269	Tilton	650
Jefferson	734	Vanderpoel	744
Jenner	542	Van Vlissingen	382
Jirka	225	Warren	318
Jungman	410	Waters	642
Keeler Avenue	423	Webster	300
Kershaw	553	Wells	295
King	581	Wentworth	565
Kinzie	377	West Pullman	280
Kohn	243	Whitney	200
Koscziusko	479	Wicker Park	453
Kosminski	550	Willard	749
Lafayette	178	Yale	533
Langland	202	Yates	1,053
La Salle	718		

Only about half of the schools have reported, and in all cases the above figures do not represent the totals for the present school week.

Gas Company Neutral in Ettelson-Richberg Fight

Because of a misunderstanding of his position before the public utilities commission in the gas rate case, Attorney Boetius H. Sullivan yesterday explained that the gas company, which he represents, has not taken sides in the Richberg-Ettelson controversy.

"We are simply the patient lying on the operating table while the two doctors dispute between themselves," he said. "I did not say we contended that the corporation counsel was the only legal representative of the city. The error was due to the fact that I objected to the form of special appearances entered by both Mr. Richberg and Assistant Corporation Counsel Rigbelmer."

Mr. Sullivan, it has been learned, is slated to become state counsel for the alien property custodian.

EXCESS PROFITS RANGE ALLOWED TRACTION LINES

Members of a subcommittee of the city council committee on local transportation took a decided stand yesterday against one of the recommendations of Walter L. Fisher, the special counsel in traction affairs.

The subcommittee is considering an ordinance providing for a subway system and unification of the surface and elevated lines. The ordinance allows a return of 6 per cent on the unified properties and an additional return, if earned, of from one-fifth to one-half of 1 per cent. Mr. Fisher worded the ordinance so that this additional return had to be earned in any one year. Excess profits of other years could not be applied to make up a failure.

Kick from Companies.

"That is not at all satisfactory to the companies," said Leonard A. Busby, spokesman for the traction interests. "We certainly ought to be allowed to take excess profits of rich years and apply them to lean ones."

"You may as well write into the ordinance then," said Mr. Fisher, "that the companies shall have a guaranteed income of 6¼ per cent, because that is what it amounts too."

Passed Over Fisher's Head.

Mr. Fisher then left the meeting to keep an out of town engagement. He had not been out of the room five minutes when the subcommittee unanimously adopted a resolution providing in the ordinance that the companies could use the excess profits of a given year to make up for the years when there was no excess.

"I think the request of the companies is a fair one," said Ald. H. D. Capitain, chairman of the subcommittee.

COURT ASKED TO OUST ALIEN AS BUSCH TRUSTEE

The two sons of Mrs. Anna Anheuser Busch, who died two year ago leaving a $4,000,000 estate, filed a bill in the superior court yesterday asking for the removal of Dr. Otto Lippstru of Berlin, Germany, as one of the trustees of a fund established by her will.

The document named Walter Schuttler of Chicago and Dr. Lippstru as trustees of a fund for the benefit of the sons, Otto S. and Frank S. Busch of Los Angeles, from which the beneficiaries were to be paid not more than $25,000 each to enable them to establish themselves in business.

According to the terms of the alien enemy act, the sons are prohibited from communicating with Dr. Lippstru to obtain his approval to their taking advantage of a business opportunity. On this account it is asked in the bill that he be removed as trustee.

TOO GENEROUS

Wife Keeping Three or Four Families, He Testifies.

"My wife was keeping three or four families on my salary," testified Walter Paul O'Brien, 1811 Hamlin avenue, who secured a divorce from Judge Brothers yesterday. "Then when I refused to pay the installments on her brother-in-law's piano she wouldn't let me come near the house."

Sunny Italy's call was too much for Giovannina Caravetta, according to her husband, Pietro, who filed a bill for divorce yesterday. Pietro, who lives at 1144 West Polk street, says Giovannina did not like the neighborhood they lived in, and left him four years ago to return to the land of olives and Black Hands.

Cleo Bants alleges in a bill for divorce that her married life lasted just one day, her fickle husband, Peter, departing twenty-four hours after the ceremony.

DOCTOR WHO WED HEIRESS IS HELD AS ENEMY ALIEN

Dr. Charles O. Thienhaus, prominent Milwaukee physician, whose wife fell heir to $2,000,000 of the $7,000,000 estate left by her father, the late A. F. Gallun, Milwaukee tanner, was brought to Chicago late yesterday and today will be taken on the "enemy alien" special train to Fort Oglethorpe, Ga., for internment for the period of the war.

The physician talked readily of "his troubles" in the United States marshal's office before he was taken to the county jail for the night. He denied charges which have been made that he had secretly entertained a party of German officers who had arrived in this country from China or that he had knowledge of a powerful wireless plant discovered on the country estate of A. F. Gallun at Pine Lake, Waukesha county, Wis.

While Some One gives his LIFE—what are YOU giving?

—think a minute

All of the Red Cross War Fund goes for War Relief

Advertise in The Tribune.

Larson's
Sta-Right Shoes

Made to Your Measure by Chicago's Only Shoe Specialist at the Price of Ordinary Shoes

For 32 years Martin Larson has been building shoes by plaster paris cast system of shoebuilding, whereby the feet are duplicated in lasts and the shoes are made right over these lasts.

No matter what your shoe wants, Martin Larson will design and build a shoe to fit your particular requirements. You get style, comfort and service in the Larson Sta-Right Shoes.

Soldiers and Sailors

Thousands of military men are equipped with Larson's boots and shoes. They testify to their value by the number of re-orders received from those still in the United States and "over there."

Shoes to Measure, $15 AND UP.
With Plaster Cast, $20 AND UP.
Military Boots, $25 THE PAIR.

Martin Larson
369 W. Madison St.
At Madison Street Bridge

Open Saturday until 9 P. M.

While some one gives his life—what are YOU giving?

THIS "satisfaction guaranteed" policy is good for us; keeps us on the alert for our qualities and prices, the way things fit and look on you We refund money cheerfully, because it means that we must be more careful; it's a "check" on our achievement.

Young men's suits of distinction—
fourth floor

THEY have to be young looking clothes; but they must have dignity and character; and above all they must be of good quality for economy Most young men can't afford poor clothes

Double breasted suits, the new military models, five-seam back, body-tracing back, welt seam back; all here Best of fabrics and of tailoring Priced for young incomes

$20 $25 $30 $35 $40 $50

Imported materials in men's suits
—second floor

NOBODY can beat the Scotch, the Irish and the English weavers at their own game They produce fabrics that are not excelled for quality, durability and charm We have suits of these wonderful weaves, tailored as they deserve to be We're prepared to fit any type of figure, and we do it right. Lots of smart styles in them

$35 $40 $45 $50 $60

M-L-R special made Hart Schaffner & Marx clothes

THERE was a good deal of foresight in our buying of these goods; we certainly bought a lot of them We're able to sell them today at less than we'd pay for the same qualities if we bought now You can see where the costs have gone All-wool fabrics, the best of tailoring, style designing that can't be excelled

$20 $25 $30 $35 $40 $45 $50 $60

Maurice L Rothschild

Money cheerfully refunded

Good clothes; nothing else

Southwest corner Jackson and State

Chicago
Minneapolis
St. Paul

NEW RULE GIVES CAMP GRANT MEN CHANCE TO RISE

Officers' School Students Are Transferred to Depot Brigade.

Camp Grant, Rockford, Ill., May 24.—[Special.]—A fifty-fifty division of military opportunity between candidates working for commissions in the fourth officers' training school and selective soldiers who failed to receive appointment to the school was ordered today. In a sweeping budget transfer every soldier student of the 950 assigned to the fourth camp severed his connection with the Eighth-sixth national army division and was added to the regularly assigned personnel of the depot brigade.

As a result of the unexpected order hundreds of promotions will come to private soldiers and noncommissioned officers now serving in ranks of the division proper. The places of corporals, sergeants, and sergeant majors who were appointed to the officers' course from companies in the division's combat regiments will be filled at once by seasoned men and recruits now in fighting ranks instead of leaving the existing vacancies without holders in the various organizations.

Students' Sailing Delayed.

When the students are graduated under the new rule they will be members of the depot brigade, an organization which will remain in Camp Grant indefinitely as a recruiting depot. They will in all probability be given their commissions at once and set to work training recruits to make a nucleus for new divisions to be formed here.

Maj. Charles C. Burt, division quartermaster, today received notice of his promotion to the grade of lieutenant colonel in the field artillery branch of the service. He will retain his staff position in camp. Maj. Stanley S. Ross of the Three Hundred and Thirty-third field artillery also received a promotion to the grade of lieutenant colonel.

Brig. Gen. Andrews today ordered his fighting men forward in a heavy rain storm for a ten mile mud hike before the unit swung to its bivouac at the camp field fire.

Kennon Camps with Men.

Brig. Gen. L. W. V. Kennon led his infantrymen into a night camp some seven miles from barracks tonight and will remain with his command over night.

The court marital in the Negro assault case was convened this morning, but was given a recess until Monday owing to the pressing field activities.

SHRAPNEL

Private Harry Zody, one of the first victims of poison gas in the American forces overseas, will speak for the Red Cross tomorrow noon at the Majestic theater. He lay unconscious from the effects of the gas and with a shrapnel wound in the left leg for three days before help arrived. He was then sent to the United States to recuperate.

Rockford, Ill., May 24.—Mr. and Mrs. Aaron O. Williams of this city have four sons in the United States military service. Today Mr. Williams announced he would enter Y. M. C. A. service for overseas duty.

"I am proud to think I have the boys to give," Mrs. Williams said today.

A campaign for 3,000 additional members has been launched by the One Hundred and Forty-ninth Field Artillery Relief association, each member to pledge himself or herself to contribute $12 a year to buy necessities and look after the families of the fighters. The headquarters of the association is in suite 1031 of the Marshall Field annex.

Policemen Joseph Sedlack and Frank Horahan, chauffeurs for Chief of Detectives Mooney, have been drafted. Both received notification yesterday to report at Camp Grant, the former today and the latter next Monday. Both policemen have acted as private chauffeurs for the chief of detectives in his recent crime crusades and special investigation.

Eighty young men graduates of various dental schools of Chicago, who will soon join the colors, were initiated into the Chicago auxiliary of the Delta Sigma Delta fraternity at a banquet in the Hotel La Salle last night. The dinner was given for Dr. John P. Buckley, who will leave for an extended stay in California next month.

A service flag of fifty-two stars will be unfurled tomorrow afternoon at Beth-El temple, 2120 Crystal street. There will be speaking by Dr. Julius Rappaport, rabbi of the temple; Judge Samuel Alschuler, Carter H. Harrison, and others.

A service flag with 125 stars will be unfurled tomorrow morning at St. Elisabeth's Catholic church, East Forty-first street and South Wabash avenue.

"Twenty-six youngsters and one dog" raised $57 last night for the Glen Ellyn Comfort fund by an entertainment at Guild hall.

Victor Johnson, business manager of the Daily Northwestern, left yesterday for Boston to enlist in the navy.

LORIMER TRANSIT ACCOUNT SHOWS MUNDAY DEALS

Banks and Grain Concerns Did Not Pay Up, Is Testimony.

Some of the inside facts of the "transit account" of the late La Salle Street Trust and Savings bank were disclosed yesterday in the Central Trust hearing before Master in Chancery Louis J. Behan.

Clinton H. Montgomery, as an expert, has been one of a force that has been exploring the records and documents of the Lorimer-Munday concern. He had access to papers and books at the state's attorney's office, the federal building, and in the office of Receiver W. C. Niblack.

Mr. Montgomery led the attorneys through a maze of figures and stated that on the day the national bank became a state concern the "transit account" carried a total of $138,309.14. He testified that of this amount $77,909.87 had never been collected. Of this latter figure, $55,214.46 represented transactions appearing to have been made directly with Munday's grain concern and his string of private banks in the East St. Louis neighborhood.

Transit Account Divided.

Montgomery testified that the La Salle bank authorities had divided their "transit account" into groups. One included banks in remote cities. Another included Wisconsin banks. A third represented suburban banks, and a fourth handled chiefly accounts in which the Munday concerns figured, directly or indirectly.

Montgomery testified that as far as he was able to unravel the situation, the items contained in the first three divisions had been paid in full and in the regular course of business. The division covering the Munday matters contained all of the unpaid transactions.

Lorimer Urged Buying Stock.

Montgomery was in the midst of an unraveling of the Rosehill cemetery account with the bank when the hearing was adjourned.

Anthony F. Seyl, a personal friend of Lorimer and his sons, testified that he had become a stockholder in the bank at Lorimer's suggestion. He said he was at the Lorimer Pistakee bay place much of a year, during which time Munday, as he testified, "was continually hounding the Lorimers to get into the banking business."

Frederick F. Erickson, a former member of the Illinois legislature and one of the leaders in 1909, testified that he and his wife had about $8,000 in bank stock, and that they had lost all of it. He said that he had been importuned to place his savings in the bank stock by Lorimer, in whom, he said, he had implicit confidence.

PUNISHED

Courts Are Busy Dealing with Men Accused of Crimes.

OWEN BUMBERG, 25 years old, was sentenced to four months in the county jail yesterday by Judge Crowe, when he was convicted of stealing the automobile of Edward Nelson, 12164 Stewart avenue.

William Rogers of Springfield, Ill., was held to the grand jury on a charge of robbery yesterday by Judge Stewart in the Hyde Park court. His bonds were fixed at $1,200.

Rudolph Franta and Joseph Tischave were sentenced to the penitentiary, and John Novotny, Max Kasper, and George Stober were sentenced to the Pontiac reformatory for terms of one to fourteen years by Judge McGoorty yesterday when they pled guilty to the robbery of the La Grange State bank. Franta and Tischave, according to the stories of the men, were the ringleaders. None of the men is more than 26 years old. All confessed to the state's attorney.

Cadets' Competitive Drill Postponed to Monday

The annual competitive drill and review of the Chicago high school cadets was postponed yesterday because of bad weather. It will be held Monday afternoon in Grant park. The drill will start at 1 p. m. in Grant park east of the Art institute. Competition in wall scaling will follow. The review will start at 2 p. m. and the 3,000 cadets will march in Michigan avenue from Van Buren to Washington street, where they will turn and march south in Michigan avenue. Capt. F. L. Beals will be in charge.

ASKS OIL FOR PAVEMENTS.

Commissioner of Public Works Bennett went to Washington last night to ask the federal officials to remove the ban on the use of oil in the laying of asphalt pavement. The city uses considerable oil for this work and other pavements, and Mr. Bennett said considerable of the city's repair and replacement work would be held up if the ban was not lifted.

ALDERMEN EAGER TO GET ON RIVAL G. O. P. SLATES

Tentative Candidates for County Offices Put on Exhibition.

A scramble to land aldermen and ex-aldermen on the rival Republican county slates is giving politics its latest diversion. Although the factional groups with much solemnity say that slate framing is not to be taken up much before the beginning of July, possible starters are trying to get aboard long before the gangplank is pulled in. Supporters of at least a round dozen members and former members of the city council are busy pulling wires.

Candidates on Exhibition.

Yesterday the following tentative display of "possibilities" was put on exhibition—"tentative" being the right word:

Brundage neutrals: Ald. Willis O. Nance for president county board; William J. Healy, former alderman, for sanitary trustee; Ald. Thomas O. Wallace, for assessor; Ald. William F. Lipps, for sanitary trustee; Ald. Irwin R. Hasen, for municipal judge; Ald. Earl J. Walker, for municipal judge; Charles Ringer for assessor; Thomas Graydon, for municipal judge; Charles V. Barrett or Walter E. Schmidt, for board of review; Harry A. Lewis, Thomas Marshall, or Edwin Olson, for county judge.

Backed by Deneen.

Deneen group—Ald. Harry B. Littler for sanitary trustee; Ald. Henry D. Captain for president county board; L. D. Sitts, former alderman, for board of review; James A. Kearns, former alderman, for sanitary trustee; Felix Norden for assessor; J. P. Kinsella for assessor.

City hall—Hugh Norris, former alderman, for sanitary trustee; Morris Eller for clerk Criminal court; George Hitzman for sheriff; Dr. William H. Reid for board of review; Alex N. Todd for president county board.

Leaders in the Harrison-Lewis-O'Connell Democratic group at a luncheon discussed whether to put up a separate county slate against the Sullivan organization, but came to no conclusion. Those present were Carter H. Harrison, William L. O'Connell, John Traeger, Maclay Hoyne, and Peter Reinberg.

Poles Form Organization.

Polish Democrats of Cook county perfected an organization yesterday at Hotel Planters, for the purpose of securing recognition in the make-up of the Democratic county ticket. Ald. Stanley Adamkiewicz was elected president, Joseph Lasecki, secretary; Ald. Max Adamoski, treasurer, and Assistant City Treasurer Joseph Rushkewicz, chairman of the executive committee. The name of the organization is the Polish-American Democratic central committee of Cook county. Each ward in which they are Polish voters is to have a committeeman.

Boy Falls Five Stories and Is Only Bruised

William Cullerton, 11 years old, 1132 Felton court, fell from the roof of a five story building into an air shaft and landed in the basement unhurt last night. The accident occurred while he and several companions were playing on the roof of the building of 722 Sedgwick street.

Deposit Your Money
In the Oldest Savings Bank in Chicago
THE
HIBERNIAN
BANK
IN BUSINESS
FIFTY YEARS
Under State Supervision
Depository for United States Government
208 South La Salle Street
Oldest in Service Safe for Savings

Subscribe for The Tribune. Advertise in The Tribune.

GO TO CHURCH SUNDAY

The message of the church today must be: "Here we gather reverently and determinedly by the grace of God to say that we bring all to this cross and we will learn what superstition and skepticism have cost in the day of modern Cæsarism. From this place we shall set out to preach Christ and Him Crucified in a way that shall make it glorious and memorable—that just as Lafayette once came from France to save the France of tomorrow as he stood by the side of Washington, so today the sons of Washington in order to save the America of tomorrow have unfurled our flag in the land of Lafayette."

—DR. F. W. GUNSAULUS, Central Church.

BAPTIST.

THE GREATEST PATRIOTIC MEETING
WHICH WILL BE
HELD IN CHICAGO THIS SUNDAY
AT
Immanuel Baptist Church,
2320 Michigan-av.
8 P. M.
Music Armour Orchestra.
Imperial Male Quartet.
Mildred Hollister.
Great Chorus.
Orator—DR. HENRI ANET of Belgium—He brings a message from King Albert.

FIRST BAPTIST CHURCH,
S187-ST. AND SOUTH PARK-AV.
"The Church of the Coastal Welcome."
WILLIAM HOLLOWAY MAIN,
PASTOR.
11 a. m.—Morning worship.
7:45 p. m.—Evening worship.
Dr. Daniel Protheroe, Musical Director.
Large Chorus in the Evening.

CATHOLIC.

OLD ST. MARY'S,
PAULIST FATHERS,
Wabash-av. and 9th-st.
Low masses, 8, 6, 7, 8, 9, and 10 a. m.
High Mass, 11 a. m.
Paulist Choristers assist in High Mass.
Sermon and Benediction,
8 p. m.

ST. PATRICK'S CHURCH,
ADAMS AND DESPLAINES-STS.
[Adjacent to the Loop.]
High Mass, 10:45 o'clock.
[Choir of Men and Boys.]
Solemn Vespers,
3:30 P. M.
[Combined choirs of 150 voices.]
J. LEWIS BROWNE,
Organist and Choirmaster.
THE PUBLIC CORDIALLY WELCOME.

HOLY NAME CATHEDRAL,
N. STATE AND SUPERIOR-STS.
Cars—N. State, Clark, Wells-sts., and Chicago-av.
Masses—6, 7, 8, 9, 10, and Solemn High Mass at 11 o'clock.
Vespers—7:30. Works of Palestrina and the Old Masters performed. Male voices.
Musical Director—Hans Merx.

ST. PETER'S CHURCH,
CORNER POLK AND CLARK-STS.
FRANCISCAN FATHERS.
Masses—5:30, 7, 8, and 9.
High mass—10:15.
Benediction service—3 p. m.
Friday—7:30 p. m.

CONGREGATIONAL.

EV. LUTH. BETH.
CONGREGATION CHURCH,
5968 RICE-ST., COR. AUSTIN-AV.
For the first time
Celebration of the Lord's Supper in the new church according to the Apostolic Teaching of Christ, 10 a. m., followed by choir song.
10:30 a. m., regular service.
7:30 p. m., evening service.
9 a. m., Sunday school and Bible Class.
All Are Invited.
Pastor, G. C. DREWS,
EVERYBODY WELCOME.

SOUTH CONGREGATIONAL,
Drexel-blvd. and 40th-st.
REV. T. YEOMAN WILLIAMS
Pastor.
10:30 a. m.: "The Reserves of Righteousness."
8 p. m.: S. J. Duncan Clark, "Checking Von Hindenburg."
Grant Hadley will sing at both services.

THE NEW FIRST CHURCH,
Ashland and Washington-blvds.
REV. GILBERT WILSON,
Ph. D., D. D., Minister.
10:30 a. m.—"Under a Cloud."
7:45 p. m.—"The Holy City."
7:45 p. m.—SPECIAL MUSICAL SERVICE by the choirs and quartet, presenting "The Holy City," cantata by Gaul.

CHRISTIAN.

METROPOLITAN,
People's Institute, Van Buren and Leavitt
J. H. O. SMITH.
11 a. m.: Christ's Church.
8 p. m.: The Feast of Faith.
Prelude: Our Heroes.
26 additions to church last Sunday.

DISCIPLES OF CHRIST.

NORTH SHORE
CHRISTIAN CHURCH,
1124 Wilson-av., Terminal Hall, Clifton-av. entrance.
BIBLE SCHOOL SERVICE, 9:30 A. M.
Service 11 A. M.
THE REV. C. C. MORRISON.
"The Re-enthronement of Duty."

EPISCOPAL.

Cathedral SS. Peter and Paul,
W. Washington and N. Peoria-sts.
11 a. m., service, Dean Pond: "The Significance of the Social Settlement Movement in America."
8 p. m., The Rev. R. F. Thornton: "Practical Aspect of the Doctrine of the Trinity."

CHRISTIAN SCIENCE.

CHURCHES OF CHRIST, SCIENTIST.

Subject:	Services:
"Soul and Body."	Sunday, 10:45 a. m.
Sunday, May 26.	Sunday, 7:45 p. m.
	Wednesday, 8 p. m.

FIRST CHURCH—6017 Drexel-blvd.
Reading Room, 3038 Drexel-blvd.
SECOND—Wrightwood and Pine Grove-av.
Reading Room, 2632 N. Clark-st.
THIRD CHURCH—3161 Washington-blvd.
Reading Room, 2221 Washington-blvd.
FOURTH—Harvard-av. and W. Marquette-rd.
Reading Room, 6309 Harvard-av.
FIFTH CHURCH—4340-4350 Dorchester-av.
Reading Room, 1311 E. 47th-st.
SIXTH CHURCH—11321 Prairie-av.
Reading Room, 11104 Indiana-av.
SEVENTH CHURCH—5318 Kenmore-av.
Reading Room, 1054 Wilson-av.
EIGHTH CHURCH—4350 S. Michigan-av.
Reading Room, 112 E. 44th-st.
NINTH CHURCH—5150 Woodlawn-av.
Reading Room, 6249 Kimbark-av.
TENTH CHURCH—5704 Harper-av.
Reading Room, 1463 E. 57th-st.
ELEVENTH CHURCH—2240 Logan-blvd.
Reading Room, 2505 Kedzie-blvd.
TWELFTH—Waveland-av. and Rokeby-st.
Reading Room, 3819 Broadway.
THIRTEENTH—1317 Longwood-dr. Reading Rm. same ad.; no Sunday eve. service.
FOURTEENTH CHURCH—3900 N. Robey-st.
Reading Room, 1630 Montana-blvd.
FIFTEENTH CHURCH—233 N. Central-av.
Austin Read. Rm., 5523 South-blvd.
SIXTEENTH CHURCH—1716 Lunt-av.
Reading Room, 7094 N. Clark-st.

INTERDENOMINATIONAL.

THE BIG TABERNACLE,
"The Moody Church,"
North-av. and N. Clark-st.
Hear
PAUL RADER.
SUNDAY MORNING AT 10:30.
SUNDAY EVENING AT 7.
ARTHUR W. McKEE,
Soloist and Leader of Tabernacle Chorus.
MR. RADER
will speak to the "Rader Tabernacle Men's Class and to the Women's Morning Bible Class at 9 o'clock Sunday morning.
SUNDAY AFTERNOON AT 4:30
DR. COOK,
Director of the Missionary Department of the Moody Bible Institute, speaks at the CHRISTIAN COMPANIONSHIP CLUB, corner N. La Salle-st. and W. Chicago-av. All young people will find a warm welcome.
Tuesday night, May 28, "Memorial Day Concert" at 7:30 under the auspices of the Moody Church Band and Orchestra.
Thursday, May 30, will be observed as a "Day of Prayer and Fasting" in compliance with President Wilson's proclamation.
SPECIAL NOTICE.
Third Annual Missionary Rally at the Big Moody Tabernacle, May 26-June 2, inclusive. Meetings every afternoon [except Wednesday] at 2:30. Twenty Missionary Boards represented. Prominent speakers from all parts of the world.
Stereopticon lectures every evening at 7:30.
Regular evening sessions at 7:30.
Everybody welcome.
Admission and all seats free.

HEBREW CHRISTIAN ALLIANCE CONFERENCE.
Monday, May 27-31, Inclusive.
Moody Bible Institute Auditorium, Chicago and La Salle Aves.
Prominent Hebrew Christian Clergyman.
Special Music: 9 a. m., 2:30, 7:30 p. m.
All Are Invited.

INDEPENDENT.

CENTRAL CHURCH,
AUDITORIUM THEATER.
DR. F. W. GUNSAULUS
will speak at 11 a. m.
Doors open at 10:30.

METHODIST EPISCOPAL.

FIRST M. E. CHURCH,
S. E. Cor. Clark and Washington-sts.
[In the heart of the loop.]
Rev. William Macafee, Pastor
At 10:40 a. m.: "Billy Sunday's Work."
Address by Mr. Geo. W. Dixon, Rev. D. G. Batey, Mr. Geo. J. Haberer, and others.
At 7:30 p. m.: "Christians Expected to Be Better than Others."

Grace Methodist Church,
Locust and N. La Salle-sts.
William C. Millikan, Pastor.
11 a. m.—Messages from the Trenches and Messages from the Gospel.
7:45 p. m.—"Life Rests on Belief."
Strangers cordially welcome.

PRESBYTERIAN.

Second Presbyterian Church,
Michigan-av. & 26th-st.
11 a. m.:
"CARRY ON FOR GOD."
Rev. Charles F. Wishart, D. D.
7:45 p. m.:
"GERMAN PROPAGANDA IN THE NEAR EAST."
Mr. Herbert L. Willett, Jr.

Y. M. C. A.

Sunday Afternoon, May 26, 3:45,
Central Y. M. C. A. Auditorium,
19 S. La Salle St.
Dr. WINFIELD SCOTT HALL
Noted lecturer on sex subjects, in his great patriotic address: "The Challenge to American Manhood."
All Men Welcome.
Y. M. C. A., 19 S. La Salle-st.

SUNDAY EVENING CLUB.

16 SUNDAY NIGHT PATRIOTIC MEETINGS
under auspices of
INTER-CHURCH WAR WORK COMMITTEE,
co-operating with
CHICAGO
SUNDAY EVENING CLUB,
STATE COUNCIL OF DEFENSE.
SUNDAY EVENING CLUB,
Orchestra Hall, 8 P. M.,
"HANDS TO THE PLOW."
Bishop WM. F. McDOWELL,
Washington, D. C.
Dr. Wm. Hiram Foulkes at 7.
Prof. John A. Scott,
California-av. Cong. Church, 8.
Anthony Czarnecki,
St. Paul's Methodist Church, 7:45.
Sergt. John T. Flahiff,
Wilmette Sunday Evening Club, 7:30.
Dr. Edward Amherst Ott,
Rogers Park Methodist Church, 8.
Dr. Percy H. Boynton,
Riverside Presbyterian Church, 7:30.
Hon. Frank Comerford,
W. Ravenswood Methodist Church, 7:0.
Prof. J. Paul Goode,
Ravenswood Methodist Church, 7:45.
Catharine Waugh McCulloch,
New England Congregational Church, 8.
Herbert L. Willett Jr.,
Second Presbyterian Church, 7:45.
S. J. Duncan Clark,
South Congregational Church, 8.
Prof. Lynn Harold Hough,
First Presbyterian Church, 7:45.
Dr. Edward A. Steiner,
Englewood Sunday Evening Club, 8.
Dr. Charles F. Wishart,
Morgan Park Baptist Church, 7.
Julian B. Arnold,
Austin Congregational Church, 7:30.
Bishop Samuel Fallows,
Fourth Congregational Church, 8.

NEW THOUGHT.

CHURCH OF SILENT DEMAND,
Hall 213 Masonic Temple.
SILENT MEETING, 10:30.
Services 11 a. m.
E. E. GRAGG.
ALL ARE WELCOME.

CHURCH OF THE NEW CIVILIZATION.
[Founder, Dr. Julia Seton.]
16 W. Jackson-blvd.
11 a. m.—Harriette Taylor Treadwell.
8 p. m.—Science of Success Lecture.

ZION?

ZION IN CHICAGO.
ZION TABERNACLE,
MICHIGAN-AV. AND 26TH-ST.
LENT OPENS AT 26TH-ST. TABERNACLE, MARCH 3, 1918.
LORD'S DAY, MAY 26, 1918.
PRINCIPAL MEETING AT 3 P. M.
WILBUR GLENN VOLIVA,
GENERAL OVERSEER OF THE CHRISTIAN CATHOLIC AND APOSTOLIC CHURCH IN ZION, WILL CONDUCT A DIVINE HEALING MEETING—SPECIAL MEETING FOR TEACHING AND PRAYER WITH THE SICK—TUESDAY, MAY 28, AT 3 P. M.
PRAISE, PRAYER, AND TESTIMONY MEETING EVERY TUESDAY AT 8 P. M.

MISCELLANEOUS.

THEOSOPHICAL LECTURES
Hm. 706 Fine Arts Bldg., 410 S. Michigan-av.
TODAY [Sat.]: Free Public Lecture, 3:30 p. m.
SUNDAY: Free Stereopticon Lecture, 8 p. m.:
"REINCARNATIONS OF THE LORD BUDDHA."
[Auspices Karma and Reincarnation Lodge.]

"Our Debt to Those Who Die in Battle."
HORACE J. BRIDGES,
LEADER, CHICAGO ETHICAL SOCIETY.
PEOPLE'S CHURCH.
Dr. Preston Bradley, Pastor.
WILSON-AV. THEATER, 11 A. M.

CHICAGO RATIONALIST SOCIETY.
Corinthian Hall, in the Masonic Temple, [State and Randolph-sts.]
11 o'clock Sunday.
H. PERCY WARD
will lecture on
"President Wilson on God and the War."

MRS. CATHARINE WAUGH McCULLOCH
will address the
RELIGIOUS PATRIOTIC RALLY
at the
NEW ENGLAND CHURCH,
616 S. Dearborn, at Harrison St.
SUNDAY EVENING, 7:45 o'clock.
"OUR BOYS IN THE CAMPS."
Auspices Inter-Church War Work Committee.

The Death Rattle of Austria-Hungary

Austria is almost out of the war, as far as military aid is concerned, except perhaps for one more Italian drive, in the estimation of those best qualified to know. This condition seems to be due, judging from dispatches in the Austrian press, to internal political conditions which may at any moment cause a conflagration. The German papers in Austria are very apprehensive, the *Grazer Tagespost*, for example, telling us that "the south is in flames."

There is a striking article in this week's issue of THE LITERARY DIGEST, dated May 25th, made up of translations from papers in Austria-Hungary, which will be read with interest by Americans. It shows, as nothing else could, the state of public opinion in the dual monarchy at the present time.

Other articles of importance in this number of THE DIGEST are:

Strength of the Opposing Armies on Western Front
A Careful Analysis of the Relative Strength of the German Army and the Allied Armies Opposed to It

Getting the Facts About Aircraft
Increased War-Wages for Railroad Men
Mr. Hearst's Loyalty
America for Lloyd George
Canada Wants No More Titles
Britain's Unshakable Premier
The Junk of Battle
Superfluous Railways
What Does Your Hand Do When You Telephone?

"Enemy Aliens" and the Spy Problem
(Prepared by U. S. Bureau of Education)
Milk
(Prepared by the U. S. Food Administration)
Posters of the War
No Relaxation in College Work
Vindictive Vandalism's Worst
The "Bible of Amiens"
Germany Confessing Her Sins
A Turnverein Turns to the Right
Home-made Sugar-Beet Syrup

An Interesting Collection of Illustrations, Including Humorous Cartoons

How Motor-Trucks Are Coming to the Fore
In this number of THE DIGEST Harry Wilkin Perry shows how the motor-truck is solving problems of freight congestion, of increased farm production and conservation of farm labor, of facilitating food markets, and of transporting passengers, and other latest developments in this motor-truck era. The article is profusely illustrated, and will be of particular interest to prospective motor-truck buyers and all who are interested in transportation problems of the nation.

A Hundred Million for the Soldier Mothers of Mercy

To-day, the tender, brooding heart of the "Greatest Mother in the World" is sending its Red Cross appeal into every American home. Today—while millions of brave men are fighting for the freedom of the world, and are paying the price in wounds, and suffering, and death; while countless homes "over there" are devastated, and millions of little children are torn from loved ones and cast about as pitiful waifs of war, a passionate, urging cry comes to every American heart from the one and only organization in all the world which can comfort those heroic soldier hearts, and gather into its tender care these sad little waifs of war and give them love and shelter.

Listen to the splendid call of old Isaiah; nothing could be more fitting today: *"If thou draw out thy soul to the hungry, and satisfy the afflicted soul, then shall thy light rise in obscurity, and thy darkness be as noonday. . . . And they that shall be of thee shall build the old waste places.* Thou shalt raise up the foundations of many generations, and *thou shalt be called the repairer of the breach, the restorer of paths to dwell in."* The forces of destruction are sweeping ruthlessly over Europe. While our armies, with our Allies, are fighting valiantly to stop them and drive them back, let us build up and strengthen our heroic Red Cross army of reconstruction and mercy, which already is doing so much to "satisfy the afflicted," and to "restore the paths to dwell in." You will sleep the sleep of contentment to-night *only* after you have done your share.

May 25th Number on Sale Today—All Newsdealers—10 Cents

"The Mark of Distinction to Be a Reader of The Literary Digest"

The Literary Digest

SAVE W.S.S. SERVE

FUNK & WAGNALLS COMPANY (Publishers of the Famous NEW Standard Dictionary), NEW YORK

While Some One gives his LIFE—what are YOU giving?

—think a minute

All of the Red Cross War Fund goes for War Relief

Liquor and Drug Habits Promptly and Easily Relieved
We remove the craving and our 40 years of success proves it. No hazard or other sickness. All correspondence confidential.
THE KEELEY INSTITUTE
DWIGHT, ILLINOIS.
Chicago Office: 1707 Heyer Building.

ICE DEALERS OPEN CONFERENCES TO FIX NEW PRICES

Forty representatives of ice dealers met in the office of the United States food administration yesterday afternoon and began a series of meetings at which the price Chicagoans must pay for ice during the summer is to be determined. Another meeting is to take place today.

"It will take some time to settle the ice question," said Harry A. Wheeler, who presided. "It is going to be necessary for us to make an entire reapportionment of prices. Sales in Chicago during a season amount to 2,500,000 tons and the ice goes to all classes of consumers from the large to the small and the price varies greatly.

"We must see to it that no one class is forced to bear more than its share of the charges. It is a big undertaking to see that the charges are spread fairly. We are hard at work on the new schedule and will announce the price as soon as possible."

Electric Company Must Explain Charge for Repairs

Officials of the Commonwealth Edison company were notified yesterday to appear before the state public utilities commission to explain why a charge of 35 cents is made for each call by a repairman.

About the first of this year the company started charging customers 35 cents for each trouble call responded to. Formerly no charge for this was made.

Representatives of the company stated that it received from 15,000 to 16,000 such calls per year, and because of the increase in cost of materials and labor the charge was made. They declared the average call costs the company about 38 cents.

The matter was referred to the attorney general's office for an opinion.

"The WARFARE is unquestionably an authoritative summary of contemporaneous events available to America, and occupies a difficult middle ground between the domain of technical information and that of popular interest and narrative filled by Capt. Beith's "The

Captain R.
Knyv
In OVER THERE W
AUSTRALIANS he
scouts are trained to
blind men, sensing ea
Chicago News.
CHARLES SCRIBNE

My Airman Ove
By—His Wi
"I'll be a strange book—
other book that has com
where tale of high ad
exquisitely beautiful love
Net, $1.35.
HOFFAT, YARD & CO.,

SATURDAY PAGE of BOOK NEWS and REVIEWS Edited by Burton Rascoe

Presuming You Are Interested

BY BURTON RASCOE.

EDGAR JEPSON (whoever he is) does not at all approve of recent American poetry. All we say it is it is not, and even if it were it would not be poetry. Our ignorant pretensions make him hopping mad; he will not suffer such impertinence any longer. So he puts his foot down, in the current issue of the English Review, and that's the end of the matter. And while he is at it, he lets us know how disgusted he is with our "Great Pure Republic," the "monotonous nasal whine" with which we speak the language, our feeble contributions to the arts, and "that plopp-eyed bungaroo, the Great-Hearted Young Westerner on the make."

I feel a distinct regret that the great hearted young westerner on the make has, all innocently, incurred Mr. Jepson's dislike, however little I worry about our nasal whine, our poor republic and our contributions to the arts. For Mr. Jepson can, right now, make things very unpleasant for him. Just think how uncomfortable it would make you feel to be called a "plopp-eyed bungaroo" as you swung through Piccadilly, khaki clad, on your way to fight in France.

The occasion for this outburst of righteous indignation is the awarding of prizes by "this new school of United States poetry," whose "seat is fittingly Chicago, a typical city." Out of the 1,200 lines of the three prize poems by Mr. Vachel Lindsay, Mr. Edgar Lee Masters and Mr. Robert Frost none stays in Mr. Jepson's vacuous mind, "except the imbecility, 'Lerching bravos from the ditches dank'" from Mr. Lindsay's "The Fireman's Ball." And, says Mr. Jepson, "a most unpleasant denizen it is."

Of Mr. Lindsay's "The Chinese Nightingale" and "General William Booth Enters into Heaven," Mr. Jepson says "possibly he is creating the new diction, the new idiom, the greater fluidity he desires. But for me, alas it is not poetry." Which, of course, settles it. With regard to "The Booker Washington Trilogy," says he, "I have a feeling that it is rather an impertinence. Why should a white man set out to become the poetic mouthpiece of the United States blacks? These blacks have already made the only distinctively United States contributions to the arts —ragtime and buck-dancing. Surely it would be well to leave them to make their own distinctively United States contribution to poetry."

"Beside Mr. Edgar Lee Masters," says this infuriated scribbler, Mr. Lindsay is "a veritable king of song." In Mr. Masters' verse he "can find no poetic quality of any kind"; it is "just bad, bald, prosy prose." Mr. Robert Frost's "Snow" is "no more than a maundering dribble." The reason for all this, we learn, is that we do not talk to suit Mr. Jepson. Says he:

"Always I find the music of these effusions so cheap, or so poor, and this poor music is common to the great bulk of all recent United States poetry I have read. I sometimes think that this amazing lack of a sense of the beauty of words comes from the manner in which the language of the United States is spoken—that monotonous drone, generally nasal, or that monotonous nasal whine. I am assured that in some parts of the United States you may still hear musical speech, but I cannot believe that the speech of these three musical masters is musically modulated, or, indeed, modulated at all. How, then, should they begin even to write poetry?"

If the Messrs. Lindsay, Masters and Frost should ever hear what this estimable Podsnap thinks of them I can see nothing left for them to do except to make their separate wills, withdraw their books, and jump into the nearest cistern. Unless they happen not to give a damn, which is likely.

Camp Shelby, Miss.
May 20, 1918.

Mr. Burton Rascoe,
Tribune Fight Editor,
Esteemed Burt and Sir:

The other Bert (Taylor), having "policed" up his front yard, refuses to permit any more fights, but I am ter ho fight-'Sdeath, I'm only sitting outside on a stump, whittling away and enjoying your page. So much for writing to you instead of B. L. T.

My compliments, Sir Burt, in your efforts to assist in raising the temperature of poor old Gayety of Nations, subnormal lo! these many days. Such bright bits of buffoonery as "bluff, military fellow"; "Cabellyache"; "The Rivet in Grandfather's Neck" have been well worth the printing. To say that I have enjoyed them is enough, and I ought to add nothing more.

Previous to receiving your last weekly riot of antique humor as depicted by the B. M. F. and J. B. C. I had read Hughes' item in a magazine re. Robert W. Chambers, a person who writes much erotic trash and has it printed. With that barb of Cabell's Hughes should have them blow "taps." It is unanswerable.

UNRUS.

The above portrait is of "Monsieur Bassinet of the Parisian Cab Company," who figures humorously and humanly in "The Flying Poilu," translated from the French of Marcel Nadaud, by Frances Wilson Huard, and published by the George H. Doran company.

New Efforts in Fiction's Field

BY ELIA W. PEATTIE.

A NUMBER of short stories, mere exquisite vignettes, many them, appear under the title, "TALES OF WARTIME FRANCE," written by several authors and translated by William L. McPherson. The names of a number of these writers have been quite unknown even in France until these stories, the swift and poignant reactions from the war, brought them into notice. There are also tales by such well known veterans of the pen as Jean Aicard and Pierre Millie. A number of anonymous stories are printed along with the rest, and several stories by a woman, Mme. Lucie Delarue-Madrus, are included. The new men are Maurice Level, Frederick Boutet, Rene Benjamin, and Alfred Machard.

The translations of these stories received in the "Best Short Stories," Edward J. O'Brien's awardment of excellence, the triple or the double stars. "The Evocation," [anonymous] was triple starred, and richly deserved it. So was "The Medallion" and deserved it almost as richly. "Repatriation" was given one star, but should have had more, and "Under Ether," which bears no star, is a masterpiece of restraint. Altogether the book is a delight and an education. The prevailing style is cool, crisp, and firm, but not for a moment is it unsympathetic or detached. Deep sentiment moves the writers, but does not destroy their sense of balance, or their understanding of where their final period should be placed. They indulge in no comment, but they summon up pictures that move the soul. I recommend the book to lovers of beautiful fiction in its most exquisite form—the very short story. [Dodd, Mead & Co.]

"THE HAPPY GARRET," which bears the subtitle, "The Recollections of Hebe Hill, edited by V. Goldie," is the story of a bachelor girl. The phrase is euphonious; perhaps even ambiguous, but the story is neither. It seems rather a consistent piece of coarse realism concerning the daughter of a drunken mother and a weak but rather lovable father, who grew up fending for herself and who chose to love where she liked, and leave when she pleased and go her slangy way with a blithe indifference to the past and a hard face toward the future. The girl is not a mean girl. She is, indeed, "a good sport" and seems to meet the unfair circumstances of her life rather gallantly. No doubt the picture of the harried and harrying "bachelor girl," the outcome of present day opportunities, is faithful to fact. But it is not a charming book, and as it was not written as a warning, it may be classed with books which it is not compulsory, under a benevolent government, to read. (E. P. Dutton & Co.)

A spirit of gentle and enjoyable irony pervades "PROFESSOR LATIMER'S PROGRESS," which appears anonymously from Henry Holt & Company's publishing house, but which is the work of Simeon Strunsky. "A novel of contemporary adventure" is the misleading sub-title—not that contemporaneousness is lacking; but in no sense is this mild record of a nervous old gentleman a novel, and the one real adventure is as out of place as a python in a drawing room. The truth is, a peculiarly delightful essay style has been perverted to fictional uses, and all to no purpose, for it is as a lover of the pleasantly sardonic essay that the reader must derive satisfaction from this kindly and argumentative book. It first appeared in The Atlantic Monthly, and it might well have been uttered from that casual forum "The Easy Chair," so completely is it in character with the older and milder traditions of Boston's distinguished periodical.

Another book of short tales is "MASHI AND OTHER STORIES" by Sir Rabindranath Tagore—published, of course, by the Macmillan company, which, having put its hand to the Tagore plow, so to speak, does not intend to stop till the furrow is finished. The stories are essentially and elementally Indian, and all end on a minor note. All are, indeed, tales of hopeless slavery, or of superstition, or futile reminiscence or of subtle and particularly terrible crimes. Tagore seems the weary and disillusioned master, the man of sad memories and unavailing reflections. Only one character in the whole volume seemed to have anything which so much as resembled a vision, and that was because he had just seduced another man's wife. But of course he never expected to see her again, and maybe he did not want to. Ah, the weary, inane flub-dub! This is the nineteenth book of Tagore's that Macmillan has published.

"The Warfare of Today"

"I HAVE often noticed how men's hearts, on this side of the water as on the other, are moved by the sight of the emblem of their country. And now that I have lived with Americans, now that I have worked with their army in this particularly solemn time of war, I also feel profoundly moved when I see the Stars and Stripes pass before me. I remember a review of the Harvard regiment, which my comrade in arms, Maj. James A. Shannon, arranged with a peculiar delicacy in honor of our national fete on the 14th of July last.

"At the march-past the flags of our two countries were side by side. When they arrived in front of me a gust of wind entwined their folds and, for a moment, I saw the Stars and Stripes in close embrace with the tri-color of my country. This unexpected and touching symbol of the Franco-American friendship, more intimate than ever since the blood of our two peoples was to be shed over there in a common cause, moved me deeply. As I saluted the two emblems my eyes filled with tears. Of course, in reality, these pieces of bunting are small things. Yet every citizen of our two republics will go to death for the ideas which they represent."

The writer of the foregoing, Col. Azan, is a member of the French high commission to the United States whose eight lectures at Harvard in 1917 have now been translated by Maj. Julian L. Coolidge and published under the title, "The Warfare of Today." The passage quoted is part of an eloquent chapter on "The Essentials of a Soldier," which we should like every American to read as an antidote to the insidious sentimentality of pacifism.

We have had too much of pacifist morality, too little of the morality of the patriot and soldier. We have sorely needed a spiritual tonic, and we know of none better entitled or fitted to administer it than the gallant soldier who is chief of the French military instructors attached to our new army.

Lieut. Col. Paul Azan is a distinguished officer and military historian and theorist who has had a brilliant record in the field and in staff service, including the general staff under Marshal Joffre. Col. Azan first came to this country as head of the military mission to Harvard university, which the authorities of that institution had the foresight to arrange for through Ambassador Jusserand the year before our entrance into the war. Upon our declaration of war this mission became a part of the French high commission.

"THE WARFARE OF TODAY" is unquestionably the most authoritative summary of contemporaneous military methods available to American readers. It occupies a difficult middle ground between the domain of technical instruction and that of popular description and narrative filled by such books as Capt. Beith's "The First Hundred Thousand" or Empey's "Over the Top." Col. Azan has written a more technical work for American readers, called "The War of Positions," but few except soldiers or readers especially interested in military literature of the more practical sort are likely to seek it. His new book, "The Warfare of Today," on the other hand, may be read with interest and profit not only by soldiers but by all civilians who wish to inform themselves in more detail than popular writers command as to the nature of the new technique and tremendous organization of warfare developed in this war.

Col. Azan's lectures are a logical exposition of method with illustrations from personal experience which will especially assist the lay reader. Most of the questions civilians ask, and not a few that rise to the soldier's mind, are answered in this book with clarity and vividness.

The reviewer emphasizes the instructional side of Col. Azan's book because he is conscious from many years of writing on military topics as they arise in this country how lacking in knowledge and in the habit of thinking in terms even of the most rudimentary military thought we Americans are. This is one of the basic sources of our military inefficiency. Neither in congress nor the press nor among the educated public is there a proper conception of what military fitness means.

It is not necessary for us to "militarize" ourselves in the Prussian sense to avoid this costly and dangerous ignorance. Intelligent Americans should know something about warfare, its conditions and simpler principles. So long as they do not congress will shirk, incompetents will thrive in the war and navy departments, and we shall continue to spend large sums in defense without getting a defense.

Col. Azan's contribution is a valuable one and adds to the debt America owes this gallant and learned officer. We hope "The Warfare of Today" with its well conceived discussion of methods, its interesting photographs taken by its author in the field, and its inspiring lesson to patriotic America will be widely read and given a permanent place on American bookshelves. [Houghton, Mifflin & Co.]

TIFFANY BLAKE.

"The Mainland"; News of Books

BY FANNY BUTCHER.

THE far off islands of the spirit are refuges from the mainland. To the normal man life is a compromise between the islands and the mainland. The lure of the mainland is in the blood of men. Those are the philosophical propositions which are the foundation for E. L. Grant Watson's second novel, "The Mainland" (Knopf).

Given a boy who has lived the first nineteen years of his life on an island in the tropics alone with his mother and his father, the working out of the propositions in his life makes a tale worth the telling. He seeks the mainland, it seems his spirit. Love comes to him only to denounce him in a crisis. Lust drags him into crime. A passionate friendship leaves him little more than pleasantly comfortable. A liaison with a married woman leaves him disgusted at the powers of sex.

The desert and the bush call him, and for a year, two years, he finds peace in their eternal calmness. But the mainland calls again. He finally finds his mate, and the one spot of peace. But she, who has never been to the towns, wants to explore the mainland. And they are spending one final week of happiness in their far off place as the book ends. It's a big theme. It is propounded in a big way. And it is developed against a background varied and colorful and luring in the extreme, the background of the tropics. There is one chapter about the desert, which catches the evanescent spirit of the wild places, which makes a pulsing, living thing of the soul of the waste places.

E. L. Grant Watson spent fifteen months in northwest Australia, eight of them alone with two other white men, natives of the far northwest, as zoölogist to an ethnological expedition. On his way home to England he stayed among the natives of Fiji, now he is "engaged in army work," according to his publishers, just what sort it is not vouchsafed. He has forsworn the "ologies" and will spend the rest of his life, when the war is over, writing books. If the future holds books like "The Mainland" the forswearing will not have been in vain.

The public library has two new publications of especial interest to patriotic housewives. There is a daily marketing guide issued by the department of agriculture which lists and gives the wholesale prices of abundant, normal, and scarce vegetables. Each bulletin has a new recipe for using the most abundant commodity.

There is also a new bibliography of food economy which has been brought up to date. It contains lists of all the best books, government documents about food. Haven't you been surprised to find how few of your old time recipes were of any use these days? The bibliography will give you the very list of books that you've been seeking. It has been compiled by librarians all over the country, although it bears the imprint of the library of the state college of Washington.

There is a James Whitcomb Riley exhibition at the Art institute under the auspices of the Caxton club. There are original manuscripts, autographed copies of Riley's poems, and letters of all sorts.

Ripley Hitchcock is dead. To authors from Rudyard Kipling to the youngest writer on Harper & Brothers' list, Ripley Hitchcock was a revered and esteemed friend. Last summer on a hillside in the Catskills, where a little group of musicians have made themselves a temple for sweet sounds, I met Ripley Hitchcock for the first time. A suave, distinguished, charming person, youthful despite his white hair, untinged with dark, a man who talked familiarly of the gods of the world of books. And now we shall never talk together again!

G. G. Wyant, "Rex" to the inner circle, erstwhile editor of the Bookman, is about to be secretary of the Yale University Press. He's a Boola-Boola boy, so he's just going back to the old home town.

Frances Wilson Huard, author of "My Home in the Field of Honour" and "My Home in the Field of Mercy" has translated "The Flying Poilu" [Doran] and her husband, official artist for the Sixth army in France, has illustrated it.

Maj. Bishop, author of "Winged Warfare" [Doran], is the only living man who has the Military Cross, the Distinguished Service order, the Victoria Cross, and a gold bar added unto the V. C. He is 23 years old now! He went to England with a Canadian cavalry regiment, but he was soon a cavalry rider of the clouds. Within two months of landing in France he was an "ace." He now holds the record for all living men—they say. In 110 battles he has brought down forty-seven German planes by official count, as well as five more unrecorded, and two observation balloons. He was in Canada last October, but he has now gone back to England to train British airmen.

BEST SELLERS

In a Leading Chicago Bookstore This Week.

WAR.

"Over There with the Australians" [Scribners], by Capt. R. Hugh Knyvett.
"Private Peat" [Bobbs Merrill], by Harold R. Peat.
"Face to Face with Kaiserism" [Doran], by James W. Gerard.
"The Glory of the Trenches" [John Lane], by Lieut. Coningsby Dawson.
"A Student in Arms" [Dutton], by Donald Hankey.
"The Adventures of Arnold Adair" [Little Brown], by Arnold Adair.

FICTION.

"The Amazing Interlude" [Doran], by Mary Roberts Rinehart.
"His Second Wife" [Macmillan], by Ernest Poole.
"Greatheart" [Putnams], by Ethel M. Dell.
"The Martial Adventures of Henry and Me" [Macmillan], by William Allen White.
"The White Morning" [Stokes], by Gertrude Atherton.
"Nocturne" [Doran], by Frank Swinnerton.

NONFICTION.

"Shandygaff" [Doubleday Page], by Christopher Morley.

Another Thrilling TARZAN Story!

Greater by far than any other of the wonderful series of Tarzan stories, which have met with such marvelous and unparalleled success.

TARZAN
and the Jewels of Opar
By Edgar Rice Burroughs

ALL BOOKSTORES
A. C. McCLURG & CO., Publishers

"A perfection of the story-teller's art" by the author of "Christopher," "David Penstephen," etc.

The Statue in the Wood
By Richard Pryce

"WHOEVER takes pleasure in a sure and capable craftmanship in fiction, a delicate touch, a keen and penetrating insight into the subtleties of human nature, and a permeating sense of beauty, should hasten to make acquaintance with the novels of Richard Pryce."—The New York Times.

"IF ever man knew woman, Mr. Pryce does. In this latest novel he has given us a love story of quite a new kind, a love story in which he searches a woman's heart and soul and analyzes with rare skill her every fleeting thought."—New York Herald.

$1.50 net, at all bookstores

HOUGHTON MIFFLIN COMPANY

All Aboard for a Trip to Ancient Rome!!!
EDWARD LUCAS WHITE
will take you there in his new novel
THE UNWILLING VESTAL

Mr. White established, in his remarkable historical romance of South America, "El Supremo," his unusual ability to make the past live again in the very life and color of its daily habit.

"The Unwilling Vestal" is just such another miracle of re-creation, but a shorter, more condensed and more swiftly moving story. It takes you upon a veritable sight seeing trip through the streets, the homes, the temples, the shows and circuses, the country estates of the Roman aristocracy, whom you meet as they really were, a human, slangy, sporty, capable, dollar-loving, likable lot, much like Americans themselves.

New York World: "He has brought his Romans and their lives right up to the pitch of the motion picture age."

New York Times: "A vivid picture of the time with which it deals."

Philadelphia Evening Telegraph: "A romance as modern and thrilling as any written of the New York or London of today."

The Outlook: "For once we have a story of classical days over which we do not go to sleep."

New York Sun: "Action? From the first word Mr. White hardly ever lets up. . . . The story has suspense to a notable degree, to a degree far beyond the power of many novelists to achieve."

Price $1.50 Net. Postage Extra. At All Bookstores.
E. P. DUTTON & CO., 681 Fifth Ave., N. Y.

Announcing
THE GRAFTONS
By Archibald Marshall

AUTHOR OF
Abington Abbey
The Squire's Daughter
The Honour of the Clintons
The Old Order Changeth
The House of Merrilees
The Greatest of These
The Eldest Son
Eston Manor
Watermeads
Upsidonia

MORE of the delightful new English family Mr. Marshall introduced in "Abington Abbey," where we left the daughters of the Abbey still unmated, with the promise of further revelations in a book to come. That book is here in "The Graftons." A great deal of Mr. Marshall's delicate humor and many joys are combined in a novel that reads exactly like life itself.

$1.50 per volume
DODD, MEAD & COMPANY
Publishers New York

"ADMIRABLE—TOLD WITH UNFAILING INTEREST"
Mary S. Watts' New Novel
THE BOARDMAN FAMILY
By the author of "Nathan Burke," etc., etc.

"Sandra Boardman, the fascinating Sandra who danced her way to fame behind the footlights, will win your hearty applause."

"A fine, well-told story—a genuine cross-section of contemporary American life."
Now Second Edition....$1.50

THE MARTIAL ADVENTURES OF HENRY and ME
William Allen White's New Book
"A jolly book . . . truly one of the best that has come down war's grim pike."—N. Y. Post.
(Now Third Ed.) Ill. $1.50

"THE DARK PEOPLE" RUSSIA'S CRISES
Ernest Poole's New Book
The most important book about Russia that has appeared since the Revolution. Ill, $1.50.

A Capital Story "Q"'s New Novel
FOE-FARRELL
By Arthur Quiller-Couch
A fine, compelling tale, intriguing to the turn of the last page—a worth-while novel. Already Second Edition. $1.50

IN THE FOURTH YEAR
H. G. Wells' New Book
A review of the war and the great forces at work in the allied countries to establish a new order. $1.25

FIRST THE BLADE
Clemence Dane's New Novel
A charming, beautifully written story of two young people and the problem of their love. $1.50

THE END OF THE WAR
Walter E. Weyl's New Book
The relation of this war to the history of American thought and action, forecasting our future policy. $2.00

AMERICA AMONG THE NATIONS
H. H. Powers' New Book
Our relation to foreign nations in terms of the great geographical, biological, and psychic forces which shape national destiny. $1.50

"A novel of which American literature may well be proud"
Ernest Poole's New Novel
HIS SECOND WIFE
By the author of "The Harbor," "His Family," etc.
"Never yet has Mr. Poole and seldom has any American writer done better work. . . . Instinct with life and human sympathy."—N. Y. Tribune. $1.50

THE MACMILLAN COMPANY, Publishers, NEW YORK

REMEMBER "Bar-20" and "Hopalong Cassidy"? Well! here is another top-notch story in the same class. It's called
The Man from Bar-20
By CLARENCE E. MULFORD
ABSOLUTELY the best cowboy yarn of the year. It tells how one man, single-handed, cleared a far-west community of a gang of rustlers, desperadoes and gunmen. Full of exciting situations, and the deadly flash of the six-gun, the smoke of battle and the vicious crack of the rifle in the hands of men who rarely missed, give color to its absorbing pages.
ALL BOOKSTORES
A. C. McCLURG & CO. Publishers

Captain R. Hugh Knyvett
In OVER THERE WITH THE AUSTRALIANS he tells "how scouts are trained to walk like blind men, sensing each step."—Chicago News. $1.50 net.
CHARLES SCRIBNER'S SONS

My Airman Over There
By—His Wife
"It is a strange book—not like any other book that has come out of the war—a tale of high adventure—an exquisitely beautiful love story."—Chicago Tribune.
Net, $1.35.
MOFFAT, YARD & CO., New York

The Hun couldn't hold this Chicago boy.

From 8,000 feet in the air he had swirled down into their camp, wounded, helpless. They thought him dead—but they little knew the indomitable soul that lived in this Irish American—the soul that laughed at things that would have killed another man.

Their train was rushing him to the prison camp at 35 miles an hour. He was wounded, shaky, sick. The German guard sat beside him with gun loaded and ready to shoot. And from this he escaped.

It was 72 days before he was safe—72 days of crawling and slipping by night and hiding by day—bleeding, wounded—passing sentries boldly—fighting peasants—winding up in that dramatic crossing of the barbed wire fence that Germany considers so sure a boundary line.

Get his book at your bookseller's. It is a great story of that indomitable spirit that makes America unconquerable, invincible.

OUTWITTING the HUN
by
Lieutenant Pat O'Brien, Royal Flying Corps.
A glorious tale of 72 days escaping from Germany.
Illustrated. $1.50
HARPER & BROTHERS
Established 1817.

TWO GOOD MYSTERY STORIES

MRS. MARDEN'S ORDEAL
By JAMES HAY, JR.
A young society matron loses her memory following the discovery of the murder of a guest at her reception. She alone holds the key to the mystery, and the untangling makes an absorbing tale.
$1.50 Net

THE HOUSE OF WHISPERS
By WILLIAM JOHNSTON
A remarkable mystery story in which valuables disappear from locked safes, written and whispered warnings come out of nowhere, and a murder is committed behind locked doors—all in a modern New York apartment.
$1.40 Net

LITTLE, BROWN & CO., Boston
AT ALL BOOKSELLERS

The Convenient Bookstore
FOR the June wedding gift the Bookstore has many a helpful suggestion—also correct stationery for the event itself.
Wabash Avenue Book Room
CARSON PIRIE SCOTT & CO

THE MEANING OF ARCHITECTURE
By IRVING K. POND
Being the study of an abiding principle and an analysis of the forms of its manifestation in the life and architecture of the past—an application of the principle in the expression of present-day ideals—and a statement of the individual's responsibility in the developing art of democracy.
88 illustrations. $2.00
MARSHALL JONES COMPANY
PUBLISHERS 212 SUMMER STREET BOSTON MASS.

Advertise in The Tribune.

MITCHELL BEATS JOE WELLING IN SAILORS' RING BATTLE

JACKIES STAGE RIPPING FIGHT AT MILWAUKEE

Floored for an Eight Count, Victor Pulls Great Comeback.

"Tribune" Decisions

Decisions of "The Tribune's" fight representatives are:
At Milwaukee, Wis.—Richie Mitchell beat Joe Welling [10]; Earl Fisher and Matt Ade fought a draw [5]; Dennis O'Keefe knocked out Jack Hughes [3]; Young Dennis beat Joe Berger [5]; Wilson and Ryan fought a draw [5].
At Joplin, Mo.—Patsy Cline beat Harvey Thorpe [12].
At New York—Ted Lewis beat Jack Britton [6].
At Atlanta—Phil Bloom and Morrie Lux drew [10].
At Boston—Kid Henry beat Chek Hayes [10].

BY RAY PEARSON.

Milwaukee, Wis., May 24.—[Special.]—Fighting a great uphill battle after being shot on the jaw with a right cross, which must have felt like a torpedo and which floored him for a count of eight in the third round, Richie Mitchell staged a brilliant comeback and earned the decision over Joe Welling in ten rounds at the Auditorium tonight.

By winning Mitchell is lightweight champion of the United States navy. If any one doubts it let him visit the Great Lakes Naval station, where the pride of Milwaukee is a chief yeoman.

It was a wonderful fight, one of the best that ever has been seen in this section, and there's going to be a lot of Chicago fans and Milwaukeeans, too, who will be sad when they read of what happened, for only a small crowd attended the big naval fistic doings.

Cleverness Wins for Richie.

It was a battle in which two right handed hitters engaged in the game of trying to connect for the knockout stuff, and there was enough clever boxing mingled with the hard clouting to fill two or three ordinary bouts. Mitchell's superior cleverness carried him through to triumph, and it must be said for the Great Lakes boy that he fought a b etterbattle after his narrow escape from a knockout than before.

The battle to put over the right and end the bout began in the first round and continued right through to the finish, and Welling was the boy that managed to cross it to the point of the chin. The punch sailed over in a furious mixup in a neutral corner and sat Mitchell on the canvas. It looked as if Richie had been sunk for keeps. He wabbled to his feet at the eighth count, and for the remainder of the round hung on desperately to escape another shot. He succeeded by much hugging, and by doing so was enabled to turn the tide and capture the verdict.

Joe's Only Winning Round.

That third round was the only one that could be credited to Welling. Six of the other rounds belonged to Mitchell, while three were even. The three even rounds were the second, fourth, and sixth.

The show was a bloomer from an attendance standpoint, and the sailors and soldiers' funds won't be greatly increased by the bouts. There were only a very few fans from Chicago, and Milwaukee did not spring a turnout in the number expected. If the paid attendance totaled more than $2,500 this can be nailed down as a punk guess.

There was one feature that should not be omitted, and that was the appearance of a band of pretty Red Cross girls, who are making a drive for coin for the boys over there. If they had hopes of reaping a haryest they picked out a poor place with the slim crowd that appeared at the Auditorium.

Sailor O'Keefe Scores Kayo.

The first sailor boxer to get into action and the first knockout of the night came in the third scrap, when Dennis O'Keefe of Great Lakes and Jack Hughes of the Brewery city hooked up. It was a merry slugging match while it lasted, the finish coming in the third round, when the sailor brought joy to his mates in the crowd by scoring a knockout. He knocked Hughes down three times in the final session. They are welterweights.

Earl Fisher of Great Lakes and Matt Ade of Milwaukee put up a nice battle for five rounds. It was a draw. The boys were evenly matched and scaled in at 143 pounds.

RING SHOW AIDS RED CROSS FUND

New York, May 24.—[Special.]—The ancient and bruising game of fisticuffs landed a knockout wallop for the cause of mercy at Madison Square garden tonight. A collection of pugilistic stars pounded and pummeled each other in boxing's contribution to the Red Cross.

Hundreds of fashionably dressed women were in the boxes. Almost everybody of prominence on Broadway was there. Hundreds of pretty girls, dressed as Red Cross nurses, collected a large sum for the cause.

United States Marshal McCarthy auctioned off the kaiser's cup, the gold international yachting trophy won by Wilson Marshall's Atlantic in 1905. The cup is to be melted to make gold dollars to carry on the fight against Germany. A sum of $17,500 was realized on the trophy. Richard Doggett, Joseph Marone, John Walters, and others each bought it and put it up for auction again. It is expected more than $50,000 will be realized on the show.

Jim Coffey, Ireland's heavyweight boxer, now one of Uncle Sam's naval reserves, boxed Battling Levinsky six rounds. Levinsky completely outclassed Coffey.

Harry Greb, who recently joined the navy, outpointed Gunboat Smith in five rounds.

IN THE WAKE OF THE NEWS
by RING W. LARDNER.

Chi., May 24.

Friend Harvey:—

Well, Harvey, I suppose you read about Gen. Crowder's order that they can't be no useless people after July 1 provided they are between 21 and 30 years old, and thank heavens that don't include me.

But have you stopped to think who is going to get effected and I have stopped and thought but outside of baseball I don't see where it will effect anybody because outside of baseball all the people I know that have got useless jobs are too old to monkey with them and as for baseball of course it means we will have to go to Minneapolis to see a ball game and then it will be between 2 picked teams from Joe Cantillon's squad.

But when you get outside of baseball and try and find anybody that's useless you will find they are all too old to monkey with them and that includes cartoon drawers and newspaper men and dramatic critics and as for elevator operators even if they weren't so old I could run an elevator a whole lot quicker than the way they run it and if I was running it I would stop at the floor I want to stop at and no other floor but the way they do now is stop anywhere where somebody tells them to stop like they were scared not to stop, the cowards.

Well, Harvey, I thought I could write something good on this subject but just now something come in the mail that was so much better than I could write that I am going to have it copied off and if people wonder what it is it is a letter from a soldier down at Camp Logan to a downstate paper, so here it is in part.

Respy. R. W. L.

A SAD STORY.

Camp Logan, Texas, 3-2-18

Dear Friend:

I have read so much in your paper about the young men and boys, who are leaving for the army training camps. But yet you may be surprised to receive my first letter from this camp. I visited the 130th Inf. once and a while, which was formerly the 4th I. N. G. There I met quite a lot of the boys from my old home town. We have quite a time when I go over there to pass my spare time away. We recall the days of our young days which have past and gone.

I am pretty well known over this camp as "bugler." I sounded my sad hour at the old armory in Chicago. Many mothers, sisters, and sweethearts and wives cast their eyes upon me as I sounded my call. Then two

thousand of us marched away. The walks were crowded for blocks down the long avenue. Many of my friends greeted me as I passed by. Many times my sister changed her position to greet me with tears yet in her eyes while I marched smiling along the street beside my captain.

When I arrived in the heart of the city, a little girl, who always came to see me at the armory, elbowed her way through the crowded street of people, with her sister, in her left hand she was holding a cartoon of cigarettes for me. Suddenly she stopped and looked at me, then came up to me with arms outstretched. Her eyes had now began to moisten, "You are not going to get shot are you, bugler?" For a full minute a silence, twice I started to speak, twice I caught my words in my throat, I knew her question was hard to answer and I knew she liked me. Then slowly, I looked down into her pair of coal gray eyes and spoke.

"Mabel," I said, "I am not coming back."

Then she buried her face in the folds of her small arms, I stood there with my bugle in my hand yet looking down on her. In another moment, my captain called attention, and I sounded it. Then quickly she stared at me again, and I took her in the folds of my arms and our lips met. Her voice uttered once more to me, "Don't get shot, bugler, I've always liked you when you

came to my house." I could make no answer, but let her down again upon the pavement.

Then we started on, and I looked back she was waiving her small hand, yet those tears were in her small eyes, and yet I get a letter from her sister, and she always writes to me, but let me tell you, I am the cream of the old 7th Regiment and they are wanting me back. Once and awhile, I write to my mother. That is our motto: "Write to mother." C. C. M.

CAMPS AWARDED WAR TAX HELD FOR GRID GAME

The Chicago committee of civilians in charge of the Camp Grant-Camp Custer football game, held at Stagg field Dec. 1, was notified yesterday by Daniel Roper, commissioner, treasury department, that it need not pay the amusement war tax demanded by the internal revenue department five months ago.

This will release something more than $3,000 for a 50-50 split between the athletic funds of the two camps. Each camp already has received $14,000 as its share of the most successful athletic event of the winter season.

War Film Exhibition at Yachtsmen's Dinner

An exhibition of an official war film loaned the Chicago Yacht club by the British government will be a feature at the tars' opening get-together dinner and smoker tonight at the clubhouse. The film shows ships, troops, and airplanes in action. Before the exhibition Arthur Vincent, of the British pictorial service will deliver a ten minute talk. Dinner will be served at 6:30 o'clock.

RED CROSS PLAY REPLACES TITLE EVENTS IN GOLF

Championships Dropped by W. G. A.; Expects to Raise $500,000.

BY JOE DAVIS.

Directors of the Western Golf association at a meeting yesterday decided to hold no championship events this season. At the annual meeting this matter was left to the discretion of the officials, and at their first meeting yesterday the following resolution was passed:

"It is moved and seconded that the Red Cross exhibitions now being held under the auspices of the association are, in the opinion of the directors, sufficient to stimulate and maintain interest in the game and will also be the means of raising a considerable sum for American Red Cross chapters; therefore, it is the sense of the directors that all championship tournaments be deferred for the present season."

Directors at Meeting.

The directors present were President Charles F. Thompson, Vice President Charles W. German of Kansas City; Treasurer Guy F. Gregg of Milwaukee; Wilbur H. Brooks, Cleveland, and James H. Barnard of Chicago.

President Thompson announced the association had set a mark of $500,000 for its Red Cross drive, figured on a basis of 100 clubs each raising $5,000.

Although announcement was made that Sergt. Francis Ouimet would play at the Flossmoore Country club July 20 and at Edgewater the following day, this arrangement, it appears, was conditional on Ouimet's being able to secure leave of absence.

Official List of Bookings.

The official list of dates announced yesterday by President Thompson is as follows:

May 25—Losantiville, Cincinnati—Hagen, MacDonald, Hutchinson, and local man.
May 25—Thornburg C. C., Pittsburgh—E. M. Byers, W. C. Fownes Jr., Sargent, and G. Simpson.
June 2—Olympia Fields, Chicago—Evans, Wood, Hutchinson, Barnes.
June 4—Ottumwa C. C., Ia.—Evans, E. B. Martin, and two local players.
June 8—Ravisloe C. C., Chicago—J. Travers, J. G. Anderson, Evans, Wood.
June 9—Lake Shore C. C., Chicago—Evans, Barnes, Hutchinson, MacDonald.
June 15—Columbia C. C., Washington—Evans, Hagen, Nichols, McLeod.
June 16—Westmoreland, Chicago—Miss A. Sterling, Miss E. Rosenthal, Bobby Jones, P. Adair.
June 16—Siwanoy C. C., New York—Evans, Ouimet, Hagen, Nichols.
June 16—Blue Mound, Milwaukee—Wood, Edwards, Barnes, Hutchinson.
June 16—Freeport C. C., Ill.—Stewart Gardner, Sargent, Gaudin, G. Simpson.
June 17—Philadelphia—Evans, Hagen.
June 22-23 — Mayfield C. C., Cleveland — Evans, Wood, Barnes, MacDonald.
June 25—Glen Oak C. C., Chicago—Edwards, Hutchinson, Simpson.
June 26—Minikahda, Minneapolis—Evans, Wood, H. Legg, Sargent.
June 29—Sunset Hills C. C., St. Louis—Evans, Wood, Jones, Adair.
June 30—Blue Hills C. C., Kansas City — Evans, Wood, Jones, Adair.
July 4—Broadmoor G. C., Colorado Springs—Evans, Wood, Barnes, Hutchinson.
July 7—Lakewood C. C., Denver — Evans, Wood, Barnes, Hutchinson.
July 13—Field club, Pittsburgh—Evans and others to be selected.
July 14—Edgewater G. C., Chicago—Evans, Barnes, Hagen.
July 20—Town and C. C., St. Paul—Evans, Barnes, Hagen.
July 21—Flossmoor C. C., Chicago—Evans, Wood, Barnes, Hagen.
July 24—Soangetha C. C., Galesburg—Evans, Edwards, Hutchinson, F. Adams.
July 27—Indianapolis—Evans, Jones, and Indiana champion and runner up.
July 28—Kokomo C. C., Ind.—Evans, Wood, Jones, Edwards.
Aug. 4—Skokie C. C., Chicago—Miss A. Sterling, Miss E. Pearce, Evans and Hackbarth.
Sept. 1—Atlanta, Ga.—Evans, Jones, Adair, Edwards.

SILVER SKATES VICTOR ENLISTS

Winner of 1918 "Tribune" Ice Event Reports at Great Lakes Naval Training Station Today.

Sigurd (Brick) Larsen.

SIGURD (BRICK) LARSEN of the Norwegian Turners, winner of THE TRIBUNE'S 1918 Silver Skates Derby and runner-up in the 1917 classic, has enlisted in the navy and will report today to Great Lakes Naval Training station.

After Art Staff, international champion, turned professional shortly after the holidays the honors went to Larsen, who was recognized as the fastest amateur skater in the United States and Canada. Because of the war the international championships were not held, but as Larsen was runner-up to Staff in all the 1917 championships the honor of being amateur champion rightfully belongs to him.

Larsen, who learned to skate on the west side parks, has been a prominent figure in skating circles for the last five years. In the first two years of his career he did not have much success. He attracted attention in his third year by winning so many races that he was placed in class B. He won several important races in this division and in the following year was placed in class A. He has won places in every Derby promoted by local skating clubs.

Larsen, who is the twenty-fifth athlete of the Norwegian Turners to enter service, will be a valuable acquisition to the Great Lakes athletic department. Last year Walter Gunderson, a well known local skater, had charge of skating at the station. Larsen will get the usual shot in the arm today when he is sent to the detention camp for two weeks before being assigned to a regiment.

EVANS AND WOOD LOSE IN CANADA

Winnipeg, Man., May 24.—[Special.]—Four Winnipeg golf experts, Messrs. Patton, Mackey, Wilson, and Campbell, chosen by Manitoba Golf association to represent this province against Chick Evans and Warren K. Wood of Chicago, won the Red Cross matches at the St. Charles Country club this afternoon after some close contests. Of the large sum realized, half goes to the Chicago branch of the Red Cross.

NO ROCKFORD GOLF MEMORIAL DAY.

Rockford, Ill., May 24.—[Special.]—Rockford Country club and Sinnissippi Park club announced they will have no golf tournaments on Memorial day.

URGE ONE MOTOR TRAFFIC LAW FOR ENTIRE COUNTRY

Plea Framed to Congress for Action on Uniform Auto Code.

Atlantic City, N. J., May 24.—[Special.]—Because of the enormous increase of motor truck transpotation and passenger car travel caused by war conditions, directors of the American Automobile association, in session today, voted to urge congress to pass as a war measure a federal uniform traffic law.

Standardize State Laws.

An enactment to harmonize regulation of the states in reference to weight of loads, registration of vehicles and operators, and miles per hour limitation, is now being drafted for introduction in the near future.

United States Senator John Walter Smith of Maryland was charged with holding up the bill now before congress for universal automobile reciprocity because of his home state's desire to annex all the motor revenue possible, in a report by Congressman Clifford Ireland of Illinois, chairman of the legislative committee.

Network of Auto Truck Roads.

Two hundred thousand motorists are to be enlisted in a campaign for highway improvement work as a step in promoting automobile truck lines throughout the country to tap farming sections, saving millions of dollars' worth of perishable food products, and serving as feeders for the railroads.

MULFORD TO RACE IN DERBY HERE

Ralph Mulford, star of last year's Hudson racing team, was announced yesterday as the third entrant for the auto derby to be run at the Chicago speedway June 22. Dario Resta and Louis Chevrolet are the other contestants thus far listed.

Mulford holds the world's twenty-four hour record, having covered 1,819 miles in that time, and won the Vanderbilt cup at Savannah in 1911. Last year his victories included the Omaha derby and the second heat of the Chicago grand prix.

HEARNE ENTERS AUTO HANDICAP.

New York, May 24.—[Special.]—Eddie Hearne of Chicago has entered the $30,000 Harkness motor handicap, to be run at Sheepshead Bay speedway May 30.

TO PLAY BILLIARDS IN FRANCE.

St. Louis, Mo., May 24.—Charles C. Peterson, local billiard player, who has toured the country for several seasons as a partner with Champion Willie Hoppe, announced today that he expects to leave for France soon to exhibit his skill to the men at the front in base hospitals.

TALES of A TEE-BOX TOURIST

AFTER a round of the links a golfer found that he only had 25 cents with which to pay his caddie, to whom he had promised $1. Thereupon he promised the youngster the other nickel on the following day and promptly proceeded to forget all about it.

The next day he reached the club late in the afternoon and saw a notice

on the bulletin board requesting his presence at the office at once. Postponing his match a half hour, he answered the call and was told that the caddie wanted to see him. He hunted the boy up and said:

"What's the matter? Did I lose a club?"

"Naw," came back the retort. "Did you bring my nickel?"

MASS GAMES AT 6 SCHOOLS TODAY

Urbana, Ill., May 24.—[Special.]—Six colleges will compete tomorrow in the first mass athletics meet in athletic annals. They are Chicago, Illinois, Wisconsin, Minnesota, Iowa, and Notre Dame. At each institution 300 students, unrestricted as to eligibility, will compete in four events, the hand grenade throw, 100 yard dash, and high and broad jumps. The sixteen highest men in each school will then compete in a mile relay.

Track and Tank Contests at Teachers' College

A triangle prep track meet, dual prep swim meet, and a girls' exhibition swimming meet will enliven the special patriotic rally day at Chicago Teachers' college this afternoon. The occasion is the annual teachers' day of the Chicago Normal Alumni association. The three cornered meet will be between Senn, Harrison, and Parker High schools. Hyde Park High and Senn will splash in the tank meet. The girls' races will be exhibition contests between Hyde Park lasses.

Two Notre Dame Athletes Go to Join the Colors

Notre Dame, Ind., May 24.—[Special.]—Dave Philbin of Portland, Ore., hard hitting Notre Dame first baseman, today received his call to report at the ensign school in Chicago next Monday. He will play his last game against Purdue tomorrow. Clyde Zoia, Woodstock, Ill., guard on the 1917 Notre Dame football team, left for his home today at the instance of his local draft board.

MICHIGAN TEAMS INVADE CHICAGO AFTER 12 YEARS

Big Day for Grads of Ann Arbor at Ball Game and Meet Today.

BY WALTER ECKERSALL.

For the first time since the outdoor conference meet of 1906, the Maize and Blue of Michigan will be seen on Stagg field today when Chicago meets the Wolverines in a dual track meet and baseball game. The baseball game will start at 2 o'clock and the track meet immediately following.

Michigan's return to the scene of former athletic triumphs should attract a large crowd of Maroon and Wolverine alumni. Those who did not see Michigan romp away with the indoor conference will have the opportunity to see a galaxy of stars who are expected to win the outdoor meet June 8.

Johnson Equal of Garrels.

In Carl Johnson Michigan almost will see a hurdler who is every bit the equal of Johnny Garrels, the last Michigan hurdler to appear on the famous track then called Marshall field. In addition to being a hurdler of the all variety, he is a high and broad jumper of no mean ability.

The baseball game should be a hard fought struggle. The teams met in a two game series at Ann Arbor and each won a game, Michigan taking the first contest, 1 to 0, and Chicago the second, 7 to 3.

Mass Sports This Morning.

This morning, under direction of Pat Page, 300 undergraduates, graduate students, medics, and freshmen—in fact, every sound student on the Midway—will compete in the mass sport program sponsored by University of Illinois. A majority of the performers are without rehearsal for the events.

Cornell and Princeton Meet in Regatta Today

Princeton, N. J., May 24.—Cornell crews held two workouts on Lake Carnegie today and Princeton one in preparation for their dual regatta tomorrow.

AT THE BILLIARD ROOMS.

Snow [200] won first prize in the Peterson billiard tournament by defeating Moss [200], 200 to 134, last night. Clark was second and Dr. Campbell and Barnes were tied for third place.

Bob Lord defeated Whiting, 40 to 9, in their Chicago league match at Louis Fossen's, going out in forty-four innings and setting a new time record of forty-five minutes. He had a chance for low runs, too. His high run was 7, Whiting's best being 6.

George Lamsus won the balkline tournament at the Casino room by defeating Ber [150], 150 to 143. Lamsus defeated Miller [150], 120 to 125, and this put him a title with Barr.

BISHOP HATS

This Imported Italian Leghorn $8

Here is a truly superior imported Straw. It is displayed at Bishop's in two styles, the drop-tip (illustrated here) and the creased crown, both with either a green or black band. The price and quality are the same that Bishop's Hats have represented since 1860.

Also headquarters for Fusiyama, Tuscan, Leghorn, Balibuntal, Milan Sennit & Split-Straw Hats

Your straw hat is not to be chosen carelessly, because you will wear it longer than any other hat. The subtle quality called "superior," with proper style and a remarkable adaptability to your individual requirements are the three things that you will demand and secure from a Bishop Straw.

Bishop Hats Are $3 to $15

BISHOP
the old reliable hatter and furrier
12 W. Washington St.
100 Feet West of State Street

Watch Our Windows for Your New Straw Hat

Windsor Castle FAGS

"Every lassie has her laddie."
Louder—Harry Lauder—
John Bull says—
"They are bully."

4 and 20 FAGS 20 Cents

P. Lorillard Co.
Established 158 years.

The MILITARY smoke

SOX LOOK ANYTHING BUT USEFUL IN 5 TO 4 DEFEAT AT BOSTON

SLIPS, BONERS, TOSS GAME TO RED SOX TRIBE

Hub Team Tries to Lose It, Too, but Can't.

No News Good News?

Washington, D. C., May 24.—No further interpretation of Provost Marshal Gen. Crowder's draft order as relating to ball players was forthcoming today.

BY I. E. SANBORN.

Boston, Mass., May 24.—[Special.]—There's only one word in the dictionary that will epitomize the opening game between Chicago's Sox and Boston's Sox today, and the censor won't pass that word, so we are willing to compromise on "punk." The score was: Boston, 5; Chicago, 4.

Both teams played as if they felt the sting of Provost Marshal General Crowder's branding of them as slackers, and as if it really didn't matter which team won. Errors were responsible for practically all the runs scored on either side, and bad base running was responsible for the failure to score more tallies.

Bush Ball by Both Sides.

The White Sox profited by a woozy period for the home team to the extent of two runs in the fourth inning, then they blew up themselves and handed the Red Sox a flock of four runs in the fifth, only to tie the knot up in the eighth and lose the game in the last half of the ninth with nobody out.

Red Urban Matthias Clarence Faber started pitching against Joe Bush, but was yanked in favor of a pinch hitter in the seventh, and that compelled Dave Danforth to finish. For three rounds it was an airtight game and listened like another ten or twenty inning pitchers' battle.

Two Hose Count in Fourth.

In the fourth the Red Sox began to slip. One was out when E. Collins rapped a single to center. He stole second on Felsch's third strike, making two out. Weaver singled to center and Strunk let the drive go through him, giving Collins an easy ride home and permitting Buck to amble to third. Gandil was passed and J. Collins rolled one at Scott, who fumbled it and let Weaver count. Schalk stung a liner to right, but Hooper ran over and pulled it down.

With two out in the home half, Strunk mauled a hit to right center and it went through both Felsch and J. Collins. They coached Amos to try for a home run on it and he was thrown out at the plate.

McMullin Fumbles Three Straight.

The home half of the fifth was great or rotten, according to the viewpoint. Whitman led with a clean single. Mclnnis rapped to McMullin, who fumbled, and both men were safe. Thomas did the same, and again Mac fumbled, filling the bases. Scott repeated the performance and so did McMullin, letting Whitman score. Schang went to bat for Agnew, with the bags crowded and nobody out. Schang struck out.

Bush went to bat for himself and banged out a clean single on which Mclnnis and Thomas registered. Hooper hit a hot hopper to Weaver, who fumbled it and let Scott register. Shean then hit to E. Collins for a double play.

Ed Collins Scores Again.

The White Sox tied the score in the eighth when E. Collins walked and Felsch, Weaver, and Gandil followed with singles. They might have made more runs if Felsch had not forgotten Hooper can throw. He tried to go from first to third on Weaver's single to right, and was nailed, otherwise Chick's hit would have scored him.

No such luck in the home ninth. Scott opened with a ringing single, Schang dropped a roller in front of the plate and Schalk threw wildly to first, letting Scott to third and Schang to second. Bush won his own game with a single on which both runners could have registered if it had been necessary. Score:

CHICAGO.

	AB	R	H	PO	A	E
Jacobs, lf	4	0	0	1	0	0
Collins, 3b	4	0	1	0	1	0
Felsch, cf	4	0	1	1	0	0
Weaver, rf	4	0	1	1	0	0
Gandil, 1b	4	0	1	11	0	0
Collins, 2b	4	0	0	2	4	0
Schalk, c	4	0	1	4	1	0
Faber, p	0	0	0	0	0	0
Strunk, cf	3	1	1	2	0	0
Agnew, c	0	0	0	0	0	0
Totals	32	1	4	7	7	4	0	1	24	16	5

*Batted for Faber in seventh. †Made out while winning run scored.

BOSTON.

	AB	R	H	PO	A	E
Hooper, rf	4	0	0	1	0	0
Shean, 2b	4	0	0	1	3	0
Scott, ss	4	0	1	1	3	0
Whitman, lf	4	1	1	2	0	0
Mclnnis, 1b	4	1	1	14	0	0
Thomas, 3b	4	0	1	0	2	0
Agnew, c	3	0	0	4	0	0
Bush, p	3	1	1	0	2	0
Totals	33	3	5	27	10	0

Chicago	0	0	0	1	0	0	0	3	0—4
Boston	0	0	0	2	0	0	0	3	*—5

Two base hit—Schang. Three base hit—Strunk. Struck out—Faber, 1; Bush, 6. Bases on balls—Faber, 1; Bush, 4. Double plays—Weaver-Gandil; E. Collins-Weaver-Gandil; Scott-Shean-Mclnnis. Hit by pitcher—By Faber (Whitman). Left on bases—Chicago, 7; Boston, 4. Umpires—Dineen and Connolly. Time of game—2:00. Attendance—10,000.

J. JACKSON SAYS HE'S QUIT GAME

Wilmington, Del., May 24.—Joe Jackson, formerly of the Chicago White Sox, announced today that he is done with professional baseball.

"It makes no difference when the war ends. I shall not attempt to go back to ball playing to make a living. I intend to make my home here and follow the trade of shipbuilding."

Jackson is peeved over press criticism of his action in quitting the White Sox after being called in the draft. He says he applied to the shipbuilding plant here two months ago for a job, but Manager Rowland knew it, and Mr. Rowland also knew he was to leave the team while it was in the east.

THE GUMPS—CHESTER TAKES HIS MEDICINE.

The Standing

AMERICAN LEAGUE.

	W.	L.	Pct.		W.	L.	Pct.
Boston	20	12	.625	CHICAGO	14	12	.519
Cleveland	18	14	.563	Washington	13	15	.419
St. Louis	16	13	.552	Philadelphia	12	17	.414
New York	16	14	.533	Detroit	9	16	.333

YESTERDAY'S RESULTS.

Boston	5;	Chicago	4
St. Louis	9;	Philadelphia	3
Cleveland	3;	New York	2
Washington	2;	Detroit	1

GAMES TODAY.

Chicago at Boston. St. Louis at Philadel.
Cleveland at N. York. Detroit at Wash'ton.

NATIONAL LEAGUE.

	W.	L.	Pct.		W.	L.	Pct.
New York	23	7	.767	Philadel'a	13	17	.414
CHICAGO	19	11	.633	Boston	13	19	.406
Cincinnati	19	15	.559	Brooklyn	11	19	.367
Pittsburgh	15	14	.517	St. Louis	10	20	.333

YESTERDAY'S RESULTS.

St. Louis	2;	Brooklyn	1
Boston	6;	Pittsburgh	3
Cincinnati	2;	Philadelphia	1
New York at Chicago, rain.			

GAMES TODAY.

New York at Chicago, Boston at Pittsburgh. Philadel. at Cincinnati. Brooklyn at St. Louis.

NOTES

Boston, Mass., May 24.—[Special.]—Same folks again tomorrow.

The Rowlands ran bases awfully. So did the Barrows tribe. Once Weaver was picked off first base after a walk in the sixth, without any play being on at all.

Whitman opened the eighth with a loud single off Danforth. McInnis soaked a liner toward left, but Weaver pulled it down and doubled up Whitman before he could reconnect himself with the first base.

Danforth pulled a rank boner in the seventh. Schang was on second with one out when Bush hit a hopper back to Dave. He knocked the ball down, then threw to third base twelve minutes too late to get Schang.

With Red Sox on third and first and one out in the seventh, Hooper smashed a low liner toward right. E. Collins jumped and bagged it with one hand, then tried to double up Schang off third, but Wallie was too spry for him.

Representatives of the navy yard were hovering around the Sox hotel this morning, but none of the players "enlisted," as they want to get jobs in "useful occupations" nearer home. In John Collins is the only White Sox whose home is near Boston, and he is over the draft age.

The $2,500 damage suits against Weaver and McMullin brought by a couple of Boston rooters were postponed until Monday. Hugh Duffy, former manager of the White Sox, who is looking after Comiskey's end of the suit, brought the news to the hotel this morning and saved the players a trip downtown. The complainants are willing to settle for $75 apiece, but the players don't dare do that for fear Comiskey will hear of it.

SUNDAY LID OFF FOR SOX-BOSTON RED CROSS GAME

Boston, Mass., May 24.—The first game of professional baseball played in this city on Sunday will be held in Fenway park Sunday afternoon between the world's champion Chicago White Sox and the Boston Red Sox, runners-up for the title last year.

The game will be in the regular championship series by consent of President Ban Johnson of the American league, by moving up the Monday game. The gross proceeds will be given to the Red Cross war fund through an agreement reached by President Frazee of the local club and President Comiskey of Chicago.

Because the proceeds go to charitable purposes, the usual war tax will not be collected. All boxes have been turned over to the Red Cross committee to auction or dispose of otherwise. President Frazee expects $50,000 will be turned over to the Red Cross funds.

Consent of state and city authorities has been obtained for the game.

MINOR LEAGUES.

AMERICAN ASSOCIATION.
Kansas City, 4; Indianapolis, 3 (13 innings).
Indianapolis, 8; Kansas City, 0.
Columbus, 10; St. Paul, 2.
Louisville at Milwaukee, rain.
Minneapolis, 11; Toledo, 4.

INTERNATIONAL LEAGUE.
Toronto, 5; Jersey City, 3 (morning).
Toronto, 8; Jersey City, 1 (afternoon).
Binghamton, 7; Syracuse, 4.
Buffalo, 5; Newark, 4 (ten innings).
Baltimore, 6; Rochester, 4.

SOUTHERN ASSOCIATION.
Memphis, 4; Mobile, 3.
New Orleans, 5; Little Rock, 2.
Atlanta, 3; Chattanooga, 1.
Nashville, 4; Birmingham, 3.

PACIFIC COAST LEAGUE.
Los Angeles, 13; San Francisco, 2.
Vernon, 12; Oakland, 6.
Sacramento, 2; Salt Lake City, 0.

WESTERN LEAGUE.
Sioux City, 2; Omaha, 1.
St. Joseph, 4; Wichita, 3.
Lincoln, 2; Des Moines, 1.
Omaha, 4; Hutchinson, 2.

CUBS-GIANTS FIGHT, WITH MANY EXTRAS, DELAYED TILL TODAY

BY JAMES CRUSINBERRY.

All the big doings planned as a greeting to John McGraw and his New York Giants yesterday at Cub park will be carried out today. Rain all morning made it impossible to stage the opening battle of the year between the old time rivals, so the program planned by the Cubs Claws club will be presented this afternoon before, during, and after the game. If the Cubs lose, though, there may not be much doing afterwards.

Although players of both Cubs and Giants were wondering whether they would be playing ball after July 1 or toiling at manual labor directly bearing on Uncle Sam's scheme to win the war, most of them were not worrying over the matter, but were content to accept whatever the government wished.

McGraw Ready for Orders.

The Giants arrived from St. Louis early in the morning and spent the day resting at their hotel and reading the latest news from Washington. John McGraw, manager, didn't discuss the affair beyond the statement that he was ready to follow orders. Until such orders come forth, the players of both teams will devote all their energy toward the thing at hand—the battle of three games at the north side park.

It is quite likely George Tyler will go to the slab for the Cubs, as he has been well rested since his last game. Jim Vaughn, who was primed for the second game of the series, also is ready to go, and might be chosen.

Slim Sallee, the tall left hander of McGraw's staff of slab artists, is the one most likely to be on the job for the first battle, though there are others ready and eager.

McGraws Four Games Ahead.

Because of the postponement it will be impossible for the Cubs to overhaul the Giants in this series. It would take four victories for Chicago and four defeats for New York to make a tie for first place. Perhaps it wouldn't have been possible to have overhauled them even if yesterday's game had been played.

Members of the Cubs Claws club promise to do some rooting and feature stunts that will make the fans think of the Cubs-Giants games of ten years ago over on the west side. That means there will be some rooting and some features. Every Claw in the club is supposed to be at the Addison street station of the "L" at 2:15 to receive orders from Commander Houser.

Harvard Bars Pitcher Not in College R. O. T. C.

Cambridge, Mass., May 24.—The Harvard baseball team left today for Princeton to play the Tigers tomorrow without Dan O'Keefe, first string pitcher, who was declared ineligible by college authorities because he is not a member of the Harvard reserve officers' training corps. O'Keefe is an orderly in the regiment, but it was ruled that he is not strictly a member of the military organization.

Sherman, Ex-Mackman, Drowned at Army Camp

Montgomery, Ala., May 24.—Ralph Sherman, formerly with the Philadelphia Athletics, who has been serving with Battery F, One Hundred and Thirty-sixth field artillery, was drowned in the Alabama river today while swimming with a party of comrades. He was 23 years old and lived in Cincinnati.

SLUGGERS PLAY BALL TOMORROW.

Special agents of the department of justice and detective servants attached to the department will take a brief respite from their sleuthing activities Sunday morning to clash in a game of baseball in Grant park at 10 o'clock.

While Some One gives his LIFE— What are YOU giving?

—think a minute

All of the Red Cross War Fund goes for War Relief

Woods and Waters by LARRY ST. JOHN

QUESTIONS THEY ASK.

Chicago.—[To the Editor.]—1. Where can I get the complete fish and game laws of Indiana, Michigan, Colorado, and Ontario? 2. What size spinners do you recommend for fly fishing for black bass? 3. Have you tried the white rubber artificial pork rind; if so, is it satisfactory? A. R.

Answers—1. Commissioner fisheries and game, Indianapolis; commissioner fish, game, and forest fire department, Lansing; state game and fish commissioner, Denver; superintendent game and fisheries, Toronto. 2. Not larger than size 1 and 2. Hildebrandt scale. That is somewhat smaller than a dime. Unless your rod is very stiff a larger spinner will probably put a "set" in it. 3. Yes; while it does not quite equal the better grades of bottled pork it is "wriggly" and attractive besides being very convenient to carry. It also can be trimmed down and used with a fly on a fly rod and is then a "wished" lure for bass.

* *

Chicago.—[To the Editor.]—1. Does the small mouth black bass spawn the same time as the large mouth? 2. Are the bass spawning now? 3. Does the law require that you return a bass full of spawn to the water? A. W. A.

Answers—1. Usually a little later, as his habitat is in colder water. They are either carrying spawn, spawning, or have just finished depending on local conditions. 3. No fish laws that we know of mention the subject. Wouldn't be a bad idea, however, in states where early fishing is permitted. The idea that the "nervous shock" of being caught interfered with the spawning of all bunk—a fish has no more "nerves" than a horse has conscientious objections.

Chicago.—[To the Editor.]—Does the new law on fishing only with hook and line on the lake front also prohibit the use of throw nets or small seines used only for catching minnows?

S. S.

Answer—The law says "dip nets" so we presume it includes those used for minnows; the use of minnow seines on fish preserves is permitted.

* *

Chicago.—[To the Editor.]—Will you please explain the laws of Wisconsin regarding the transportation of fish? W. M. F.

Answer—Explained in detail in tomorrow's Woods and Waters. This also answers F. A.

SCHURZ LOSES BASEBALL TITLE

The Public High School league rule making ineligible high school players who play baseball outside the prep schedule turned Schurz High from joy to woe at a special meeting of the high school faculty board of appeals. Two weeks ago Schurz was officially awarded the 1917 baseball championship by protesting Crane on that rule. Crane beat Schurz in last spring's final game.

Crane evened up by protesting Pitcher Bob Gabel of Schurz at this week's special meeting on the same charge, and after hearing the evidence on both sides the board ruled against Schurz, taking away the shield and throwing out all Schurz's victories in the north section of the league this year because Gabel's status clouded the whole team.

As a result, Lake View now leads the north section. The matter of the 1917 baseball championship is again left in doubt.

RAIN STOPS PREP NINES.

Rain killed the final games of Chicago High School league's first round yesterday in both the north and south sections. The west section completed its preliminary round Thursday, with Crane finalist.

CULVER VS. LAFAYETTE TODAY.

Culver academy ball players come to Chicago today seeking to wipe out last Saturday's 10 to 2 defeat by Loyola academy at Culver. Game teams clash at 3 p. m. at Loyola campus.

COLLEGE BASEBALL.

Holy Cross, 15; Syracuse, 0.
Springfield, 6; Wesleyan, 2.
West Virginia, 5; Pittsburgh collegians, 2.

WILD PITCH LOSES PHILS GAME IN 11TH, REDS WINNING, 2-1

Cincinnati, O., May 24.—A wild pitch by Watson allowed Griffith of Cincinnati to score the winning run from second base in the last half of the eleventh inning, deciding the game, 2 to 1. Cincinnati scored off Prendergast in the first on Magee's single and steal and a hit by Chase.

The Phillies tied in the seventh when Burns singled and Williams, who ran for him, stole second, and went all the way home on Wingo's wild throw, which was fumbled by Roush.

The winning run came in the eleventh on Griffith's single, his steal, and the wild pitch. Score:

Phila.	AB	R	H	PO	A	E
Ha'ld, lf-c	6	0	0	2	0	0
Bancroft, ss	5	0	0	0	3	0
Boone, 3b	5	0	0	0	2	0
Cravath, rf	5	0	0	0	0	0
Luderus, 1b	5	0	0	11	0	0
Paulette, cf	5	0	0	2	0	0
McCarty, 2b	5	0	0	2	3	0
Burns, c	3	0	1	0	1	0
Williams, lf	0	1	0	0	0	0
Adams, c	0	0	0	1	0	0
Prendin, p	0	0	0	0	0	0
Watson, p	0	0	0	0	0	0
Totals	40	1	0	8	9	1	0	1	33	9	0

*Ran for Burns in ninth. †Threw batted for Prendergast in eleventh.

Philadelphia	0	0	0	0	0	0	0	0	1	0—1
Cincinnati	0	0	0	0	0	0	0	0	1	1—2

Two base hits—Roush, Neale. Left on bases—Phila., 7; Cincinnati, 6. Sacrifice hits—Bancroft, Boone. Stolen bases—Magee, Roush, Griffith, Wingo. Double plays—Neale to Roush; Griffith to Magee. Bases on balls—Prendergast, 3 in six innings; Watson, 1. Struck out—Prendergast, 3 in six innings; Watson, 1. Wild pitch—Prendergast, 2. Balk—Watson. Losing pitcher—Watson.

BRAVES, 6; PIRATES, 3.

Pittsburg, Pa., May 24.—Boston Braves made their first appearance of the season and defeated Pittsburg, 6 to 3. Rapp Maile's home team well in check and did not allow a Pirate to reach first until the fifth inning. Score:

Boston.	AB	R	H	PO	A	E
Wilson, rf	4	1	1	2	0	0
Gowdy, c	4	1	1	4	0	0
Rehg, 3b	3	1	1	0	2	0
Holland, lf	4	0	0	1	0	0
Griffith, 2b	4	0	0	2	3	0
Welch, 1b	4	0	0	11	0	0
Kelly, cf	4	0	0	2	0	0
Nelson, ss	3	1	1	1	3	0
Rapp, p	4	1	0	0	1	0
Totals	37	6	4	13	9	0

Pittsburgh	AB	R	H	PO	A	E
Bigbee, rf	4	0	0	1	0	0
Carey, lf	4	0	1	2	0	0
Cutshaw, 2b	4	0	0	2	3	0
Grimes, ss	4	0	0	1	3	0
Oakham, 3b	4	0	0	1	1	0
Archer, c	4	0	0	5	0	0
Steele, c	0	0	0	0	0	0
Jacobs, 1b	4	0	2	10	0	0
Harmon, p	0	0	0	0	0	0
Totals	32	0	3	27	7	0

*Ran for Hinchman in ninth.
Stengel batted for Jacobs in eighth.

Boston	0	0	0	0	0	0	0	0	6—6
Pittsburgh	0	0	0	0	0	0	0	0	3—3

Two base hits—Rehg, Hinchman, Oakham. Three base hit—Nelson. Stolen bases—Wilson, Wickland, Piller (2). Bases on balls—Off Jacobs, 2; Rapp, 1. Hits—Off Steele, 3 in 4 1/3 innings; Jacobs, 2 in 4 2/3; Harmon, 2 in 1; Rapp, 4 in 9. Struck out—Rapp, 3; Steele, 2. Losing pitcher—Steele.

CARDS, 2; ROBINS, 1.

St. Louis, Mo., May 24.—St. Louis broke its losing streak by taking a twelve inning game from Brooklyn, 2 to 1. In the twelfth a single by Smith scored Gonzales from second base with the winning run. Before the game Ray Schmandt, a St. Louis boy, now playing second base for the visitors, was presented with a traveling bag. Schmandt is out of the game with an injured knee. Score:

Brooklyn.	AB	R	H	PO	A	E
Olson, ss	5	0	0	1	3	0
O'Mara, 3b	4	0	0	0	1	0
Daubert, 1b	5	0	0	12	0	0
Hickman, lf	5	0	0	1	0	0
Myers, cf	5	0	1	0	0	0
Johnston, rf	5	0	0	2	0	0
Doolan, 2b	5	0	0	0	2	0
Krueger, c	4	0	1	0	0	0
Marquard, p	5	0	1	0	2	0
Totals	41	1	7	0	8	0

St. Louis.	AB	R	H	PO	A	E
Smith, lf	5	0	0	1	0	0
Konetchy, 1b	5	0	0	11	0	0
Hornsby, ss	5	0	0	1	3	0
Cruise, lf	5	0	0	2	0	0
Paulette, 3b	5	0	0	0	2	0
Wallace, 3b	0	0	0	0	0	0
Gonzales, cf	4	1	1	1	0	0
Packard, p	4	0	1	0	1	0
Totals	40	1	2	27	6	0

Brklyn	0	0	0	0	0	0	0	0	1	0—1
St. Louis	0	0	0	0	0	0	0	0	2	0—2

Two base hits—Wallace, Myers. Three base hit—Daubert. Stolen base—Hornsby. Bases on balls—Packard, 4; Packard, 1. Struck out—Marquard, 8; Packard, 4.

107th C. A. A. Athlete Leaves for War Service

Howard Cheney, a reliable point winner on the University of Illinois track team in 1914, who afterwards competed for the Chicago Athletic association, will leave Monday for Camp Wheeler, at Macon, Ga., to join the artillery service. Cheney was a key man at Illinois and won the $1,000 prize offered by Princeton university for the best drawing of one of the building at Old Nassau. Cheney is the 107th C. A. A. athlete now in service.

J. H. McCABE GETS CAMP POST.

Washington, D. C., May 24.—Joseph H. McCabe, former president of the Amateur Athletic union, was named by the war department today as athletic director at Camp Los Casas, San Juan, Porto Rico.

BASEBALL TODAY

STOCKYARDS LEAGUE.
Swift & Co. and Wilson & Co., Ogden park.
Armour & Co. and Armour Soap, Hamilton park.
Libby, McNeill & Libby and Roberts & Oaks, Hamilton park.

MANUFACTURERS' LEAGUE.
Goddard Tire and Wells-Fargo, Mark White square.
Walters and Johns Manville, Wells park.
Stromberg and Stewart-Warners, Hamlin park.
W. Terra Cotta and Addressograph, Humboldt park.
Barfields and Calumets, Hamlin park.

CRAFTSMEN LEAGUE.
North division—Community vs. Ben Franklin at Central and Irving Park; Integrity vs. Constellation at Winnemac and Leavitt; Parkway vs. Ba. Clays at Chicago avenue playgrounds; Sincerity vs. Welfare at Winnemac and Leavitt.
West division—Circle vs. Justice at Milwaukee and Sawyer; Garfield vs. Columbian at Twenty-sixth and Kostner avenue.
South central division—Bee Hive vs. Washington Park at Washington Park; Crescent vs. Mizpah at Washington Park.
South division—Boulevard vs. Ogden Park at Marquette Park; Banner Blue vs. Mystic Star at Hamilton Park; Lawn vs. Park Manor at Sixty-eighth street and Calumet avenue.

INDUSTRIAL LEAGUE.
Continental Can Co. vs. Allied & Loeb Co. at Washington park; United Ageneer vs. Benjamin Electric Manufacturing Co., at Lincoln park; Gunthorp-Warren Printing Co. vs. Wahl-Brownburg, at Grant park.

SERVICE SQUAD ASKS BALL GAMES

Fort Sheridan, Ill., May 23.—[Sporting Editor Chicago Tribune.]—I would like to arrange, if possible, some Sunday ball games for this summer with any local semi-pro teams or out of town teams. I have gathered together a ball team picked from 2,000 men and am sure we can make it interesting for any team in the state.

If this cannot be arranged through your paper, kindly advise whom I may see in regard to same. This team is composed only of men in the service.

Address LIEUT. N. L. STEARN.
Fortieth Infantry, Fort Sheridan, Ill.

TWO SEMIPRO GAMES TODAY.

Two games are booked for this afternoon among the semipros. The Romans of the City league will play an exhibition against the Grazians at Cicero and Armitage avenues, while the Union Giants will face a picked team from the City and Chicago leagues at Keeler avenue and Van Buren.

WILSON AT GAME ADDS THOUSANDS TO RED X FUND

$3,500 for Ball He Signs as Tigers Go 16 Rounds to 2-2 Tie at Capital.

Washington, D. C., May 24.—Detroit and Washington played a sixteen inning tie game for the benefit of the American Red Cross second war relief fund. The score was 2-2 when darkness ended the contest.

About 8,000 persons, including President and Mrs. Wilson and President and Mrs. Wilson and Presidleague, saw the game. With $3,500 paid at auction for a baseball autographed by President Wilson just before play started, probably $10,000 was added to the Red Cross fund.

The game was a pitching duel between Erickson and Harper. The former struck out twelve men and did not give a base on balls. Score:

Detroit.	AB	R	H	PO	A	E
Bush, ss	6	1	3	0	3	0
Vitt, 3b	5	0	0	0	0	0
Cobb, cf	5	0	0	0	0	0
Veach, lf	7	0	1	1	0	0
Heilman, rf	7	0	1	2	0	0
Jones, 1b	6	0	0	14	0	0
Young, 2b	6	0	0	2	3	0
Manush, c	6	0	0	4	0	0
Erickson, p	6	0	0	0	2	0
Totals	54	1	5	23	8	0

Washington.	AB	R	H	PO	A	E
Shotton, rf	7	0	1	1	0	0
Judge, 1b	6	1	1	10	0	0
Foster, 3b	6	0	1	1	2	0
Milan, cf	6	0	1	2	0	0
Shanks, lf	6	0	0	2	0	0
Foreman, 2b	6	0	0	2	3	0
Morgan, ss	6	0	0	1	3	0
Gharrity, c	6	0	0	5	0	0
Harper, p	6	0	0	0	2	0
Totals	55	2	4	24	10	0

*Schulte batted for Ainsmith in seventh.

Detroit	0	0	0	0	0	0	0	0	1	1
Washington	0	0	0	0	0	0	0	0	2	2

Two base hits—Bush (2), Judge, Foreman. Three base hit—Shotton. Home run—Veach. Stolen bases—Bush, Vitt, Cobb, Veach, Heilman, Judge, Foreman. Sacrifice hits—Young, Milan. Double plays—Bush, Jones; Foreman, Judge. Bases on balls—Off Erickson, 1; Harper, 3. Struck out—Erickson, 12; Harper, 8.

BROWNS TAKE 6TH IN ROW.

Philadelphia, Pa., May 24.—St. Louis lengthened its winning streak to six straight by knocking Myers off the slab and beating Philadelphia, 9 to 3. Kopp, Athletics outfielder, received notice today to report to his home draft board at Toledo, O., to join the M. C. contingent of the national army. He left tonight. Score:

St. Louis.	AB	R	H	PO	A	E
Tobin, cf	4	1	1	2	0	0
Austin, rf	4	1	1	1	0	0
Gardner, 3b	4	1	1	1	2	0
Sisler, 1b	4	0	1	11	0	0
Jacobs, 2b	4	0	0	2	3	0
Demmitt, rf	4	0	0	1	0	0
Smith, lf	4	0	0	2	0	0
Severeid, c	4	0	0	4	0	0
Shocker, ss	3	0	0	1	3	0
Gallia, p	3	0	0	0	2	0
Totals	38	3	4	25	10	0

Philadelphia	AB	R	H	PO	A	E
Walker, cf	4	0	0	2	0	0
Barry, 2b	4	0	0	2	3	0
Jackson, lf	4	0	1	1	0	0
Strunk, rf	4	0	1	1	0	0
Walker, lf	0	0	0	0	0	0
Pratt, ss	4	0	0	1	3	0
Dugan, 3b	4	0	0	1	3	0
Perkins, c	4	0	0	5	0	0
Myers, p	2	0	0	0	1	0
Totals	32	0	2	24	10	0

*Batted for Myers in seventh.

St. Louis	0	0	0	0	0	0	3	0	0—3
Philadelphia	0	0	0	0	0	0	0	0	0—0

Two base hits—Demmitt, Sisler. Stolen bases—Tobin, Austin, Gardner. Bases on balls—Off Myers, 1; Gallia, 2; Adams, 2. Hits—Off Myers, 6 in 6 1-3 innings. Hit by pitcher—By Adams, Gardner. Struck out—By Gallia, 5; Adams, 2. Losing pitcher—Myers.

Buckeyes Beat Indiana by Rally in Seventh, 7-3

Columbus, O., May 24.—[Special.]—Ohio State won its last conference game of the year by defeating Indiana, 7 to 3. Fish for Ohio kept the visitors' nine hits well scattered. State took an early lead and held it till the seventh, when the Hoosiers tied the count. Faust blew up in the last half of this inning and Ohio State sewed up the game.

PITCHER REPORTS TO YANKS.

New York, May 24.—Pitcher Joe Finneran, who was purchased from St. Paul by the New York Yankees, reported today to Manager Huggins.

JOE WOOD WINS DUEL OF 19 ROUNDS, 3 TO 2, BY HIS SECOND HOMER

New York, May 24.—A nineteen inning game, the longest of the present major league season, was won by Cleveland from New York, 3 to 2, when Joe Wood, former pitcher, hit his second home run of the game. Wood's first homer was made off Russell in the seventh inning and the second off Mogridge, who replaced Russell in the eighth inning. The last two games played here have consumed thirty-three innings, as Wednesday's game with Chicago lasted fourteen innings.

The game was a remarkable pitchers' battle between Coveleskie, who went the entire distance, against Russell and Mogridge. The visiting pitcher grew more effective as the game proceeded, only two hits being made off him in the last six innings. It was Coveleskie's third extra inning performance in teh days.

Ping Bodie drove in both Yankee runs, hitting a home run in the seventh inning and sending Pipp, who had tripled, home in the ninth with a sacrifice fly. The game lasted 3:45.

Cleveland.	AB	R	H	PO	A	E
Miller, lf	7	0	0	2	0	0
Chapman, ss	7	0	1	2	4	0
Booker, cf	6	0	0	3	0	0
Keith, rf	6	0	0	1	0	0
Wamby, 2b	7	0	0	3	3	0
Wood, 1f	7	1	1	1	0	0
Smith, 1b	6	0	0	11	0	0
Hall, 3b	6	1	1	1	2	0
O'Neil, c	6

FASHION'S BLUE BOOK

BY CORINNE LOWE.

NEW YORK.—[Special Correspondence.]—Every frock and hat of today seems to lead a double life. In our Jekyll and Hyde wardrobes we find a serge frock which is likely to develop in the turn of a patent fastener from a street frock into a farmer girl's outfit and from Maud Mullerdom into a net trimmed afternoon dress. As for our afternoon frocks, these are interchangeable with our evening gowns. They both fill the same destiny.

Above is one of those little afternoon dresses which we wear o' evenings, too. This is of light blue chiffon with graceful assistance of white Chantilly lace. With this is worn, of course, one of those new and elaborate princess slips of charmeuse. And, by the way, the princess slip is coming back with all its might. It is shown by several of the most important shops and ranges from the most severely tailored effects to dessertly bits of lace and ribbon. What-ever be its material, it is extremely clinging and sees to it that we don't look as fat as we really are.

THE SUCCESSFUL HOME GARDEN

Inquiries pertaining to the garden hould specify its location and inclose addressed stamped envelope as space may not permit an answer in this column. Address Garden Editor, Chicago Tribune.

BY J. F. H. HEIDE.
NO. 82.

TOMATO DEMONSTRATIONS,
TODAY AT 2 P. M.
Simultaneously at

Lincoln park, near North avenue and Clark street; R. O. Schulz, head gardener.

The Tribune Garden Editor assisting.

Garfield park, just south of the conservatory, near Lake street; A. Koch, head gardener.

University of Chicago, west side of Maryland avenue (one block east of Cottage Grove avenue), half block south of Fifty-eighth street; Prof. William Crocker.

The Art of Interplanting.

[Copyright: 1918: By J. F. H. Heide.]

As tomatoes, peppers, eggplant, and okra may be set out next Monday, the war garden demonstrations will today show the manner of planting and later pruning and training of tomatoes.

Beginning next Monday such tomato seedlings as may have been started in window boxes, hotbeds, or cold frames may be transplanted to beds No. 17 and 18. If none were started we may now purchase from a dependable seed house seedling plants of any of the early varieties, such as Earliana, June Pink, and Stone Improved. Ponderosa and other late varieties cannot be depended on to set and mature fruit in this vicinity.

Beds No. 17 and 18 extend along the lot line from the nursery bed to the alley, 36½ feet in length. Sixteen inches from the lot line we plant eighteen tomato seedlings, two feet between plants, the first a foot from the nursery bed. They are planted with the ball of earth, inserting them in dibble holes to the depth of the lower two leaves. If this would place the bottom of the roots at a greater depth than 3 inches the root and stalk should be laid horizontally, 2½ inches below the surface, bending the plant upward that the top (from the lower two leaves upward) may stand erect. Press the soil to maintain it in position. Don't forget the tumblerful of water to each plant. If there is sun plant in the evening.

On bed No. 14, either provide trellis of twine, 36 inches high, for the peas, or insert brush every 6 inches, making thirty-four in all.

On bed No. 2 harvest the first of the radishes sown April 16, selecting only such as are sufficiently advanced.

On bed No. 8 harvest the best of the shallots or multiplier onions planted April 16. Thus, from now on, things will come fast and we shall soon have ample for table and kitchen.

Class Elections Held.

Class elections were announced yesterday morning in the chapel at Northwestern university as a part of the exercises of "Senior day."

Miss Betty Price, elected "class peach," who is statistician of the class, made the announcements.

They are as follows:

Typical college man, Walter Millner.
Typical college woman, Helen Smith.
Best looking man, Walter Millner, Kenneth Irwin, second.
Best looking girl, Victoria Ervin, Margaret McMillan, second.
Most popular man, Lawrence Funnman.
Most popular professor, Arthur Guy Terry, professor of history.
Class athletes, Mable McConnell and Patrick Driscoll.
Class grinds, Hans Rastide and Elizabeth Matthews.
Class highbrows, Hugh Patterson and Elisabeth Gascogne.
Most dignified woman, Jane Watt.
Class politician, Ime Voorhees.
Class fusser, Webster Stafford.
Has done most for the class, Patrick Driscoll and Minnie Buzzard.
Class cut-ups, Reed Crawford and Lucile Moore.

An Excellent Way to Recover "Pep" After a Hard Day

BY ANTOINETTE DONNELLY.

WAS IT YOU?

These being strenuous days, we find ourselves not infrequently along about 5:30 or 6 o'clock—well, just a bit "all in." The extra hour of daylight and the evening's prospects of a theater party or any other kind of party have a beckon minus its usual allure.

Realizing this is the time of times when all work and no play maketh not a good warrior, a woman in one of the war work shops has a little plan which she makes as much a part of her day's job as the directing and managing and personal labor of her war-shop.

After arriving home she takes a warm bath in which she practically soaks the aches and tires out of her body by remaining in the tub with the temperature of the water quite warm. Then a shower until the water is quite cold, and then a vigorous rubbing for a couple of minutes. Then ten minutes, if she cannot spare more, of absolute quiet and rest before she dresses. Then nice fresh "undies" and stockings and dress—and lo—her spirits have risen until the meal with friend husband and the evening entertainment is a joy and a needed tonic!

Bright Sayings of the Children

"The Tribune" will pay $1 in thrift stamps for each children saying printed. The story told must never have been printed in any magazine or paper. It is not possible to acknowledge or return unavailable contributions. Please write on one side of the paper. Address bright sayings to Aunty Bee, "Tribune," Chicago.

Our little neighbor boy had been hurt in an accident and was obliged to walk on crutches. Reaching his little hands through the fence and patting our dog on the head, he said to him, "Topsy, we're bos' alike. We bos' has to walk wif' four legs." S. G.

I teach the primary room, and one day while playing the "Marsellaise" I asked, "How many know this piece?" Several hands went up and I asked one bright little boy. He replied, "It is the song the little French boys and girls stand up for." R. G.

Dorothy said to her mother: "I went three errands yesterday, and you promised me 2 cents, but if you haven't any change today we'll settle it for 1 cent." J. F.

MEETINGS

Events Scheduled in Chicago Today and Tonight.

Municipal pier, 8 p. m.—There will be a reception and ball given by the Council of Defense Twenty-first ward organization to soldiers and sailors.

Hamilton club, 8 p. m.—Members of the club will be entertained with "Toys of Fate," a new film that has never been screened before the public.

Hotel Sherman, 1 p. m.—Prof. Clarence W. Alvord of the University of Illinois will speak on "The Irish of Illinois in the Centennial History," at the Irish Fellowship club luncheon.

Congress hotel, 12:30 p. m.—The annual luncheon of the Catholic Woman's league will be held.

Hotel Sherman, all day—The fourteenth annual convention of the Jewish Consumptives' Relief society of Denver will hold its opening session.

A Corn Correction.

In article No. 80, of last Thursday, the time for planting Mammoth White Cory sweet corn should have read from May 15 till July 15.

Tribune Cook Book

BY JANE EDDINGTON.

MAKING COTTAGE CHEESE.

Milk is the most essential of any of the all in one foods. Fresh and warm, it is an emulsion of water, fat, a protein, sugar, and mineral matters. After it stands until well set, the most of the fat on it rises to the top. We call this cream. After it sets a little longer the protein substance separates from the water in the shape of curds. Before the water and the curds are separated we call the whole clabber. When it is wholly separated there is still in the whey the sugar, which is a valuable food, and those life giving substances which though small in quantity are vital to human well being.

In making cottage cheese with hot water, as some people do, they dilute and throw away the whey and this is a waste of precious stuff. Some of our leading cook books, however, recommend this method, and some people who have had years of experience in making what we now agree to call cottage cheese think that this is the way to get curds that are tender, wholesome, and digestible.

Two correspondents say use boiling water. This is more likely to make curds quite indigestible than not, because protein hardens quickly, and the harder it is the more indigestible. That milk protein hardens quickly everybody knows who heats up milk over too hot a fire or for too long a time. The protein sticks onto the bottom of the utensil.

In lamenting certain things I do not mean necessarily that I do not know the better way. In fact, because I do know what seems a better way is usually my reason for lamenting. I do believe that cottage cheese of the most palatable and delicate sort can be made without wasting the whey, and that this cheese can be made over the gas burner.

Oceans of proof have come to me lately that people do not think they can use gas unless it comes up and touches the kettle. They do not realize that gas turned to the lowest point will heat up milk so that the bottom of the utensil is not coated, and that once a thing has boiled it will keep on boiling over a flame turned to the lowest point it will keep alive, provided the kettle is hermetically covered.

Some one, who does not realize apparently that with an inch of air between a low flame and the bottom of a utensil we have a safe condition like that of the top of the old fashioned range, believes it necessary to go to a good deal of trouble to make cottage cheese over gas, and that the boiling water method is the only way. There is a little iron disk with the gas stove and there is the top of the oven to use if we cannot forget the old range, but we can make cottage cheese and save the whey for bread, for gravies, for soups, and for other services directly over the gas, if it is turned low enough.

Anna Barrows, who belongs to the old school of cookery, but who has been a great authority, says in her book of nearly ten years back:

"Turn the thick milk into a two quart pan and fill with hot water, in twenty minutes drain the water off through a strainer, that no curd need be lost, and pour on more hot water. Do this several times until the curd loses its sour taste and has contracted, but do not allow it to become too hard. If boiling water is used the curd will become unpalatable and indigestible. Buttons have been made of sour milk treated by heat and pressure."

We should all lament hardened curds, whether hardened in making cottage cheese or in cooking the cheese hard after it is made. Keep it creamy.

Won't Suppress Talk Club.

The German Conversation club of the University of Chicago is one German institution which seems immune from abolition at present. When asked yesterday whether it would not be best to suppress the club for the duration of the war, university authorities united in declaring that it was a "harmless" organization and was perfectly loyal to the United States.

"The members of the club used to sing 'Die Wacht am Rhine' lustily before the war began, but now they sing 'The Star Spangled Banner' instead," declared Prof. David Allan Robertson, secretary to President Judson, yesterday. "The university has no intention at present of suppressing the club. We are not suppressing the German language, and since the club is formed merely for aiding the students in their study of it we feel that it justifies its existence."

Making Boys Real Soldiers.

Members of the women's auxiliary board of the Glenwood School for Boys who made their annual trip of inspection to the institution yesterday were much pleased with the emphasis they found placed on its course in military instruction. There are 200 graduates of the school now in army and navy service. The women were worried by the fact that subscriptions for the school are falling off.

Give Patriotic Program.

A patriotic program concluded a luncheon of the ladies' auxiliary of Columbia commandery, Knights Templar, in the Hotel La Salle yesterday afternoon. Patriotic songs and music and an address by Mrs. Archibald Edwards, president of the auxiliary, with pledges of loyalty to the war policies of the government, comprised the program. Miss Jennie A. Jones and Mrs. Ida Ward were in charge of the party.

The Bantam Sweet Corns

Golden Bantam and Bantam Evergreen

The two sweetest Sugar Corns. Make first sowing now. Another in 10 days.

Prepaid prices follow:
Golden Bantam, per lb., 45c; pkt., 10c.
Bantam Evergreen, lb., 30c; pkt., 15c.

Seed Potatoes Potato patches mean real food production. Plant now. Peck, 35c; Bushel, $1.65.

Winter Onions Onion Sets will make big keeping onions. Prices ten times cheaper than last year. Plant plenty. Quart, 25c; 4 qts., 60c.

Asparagus Roots, Seed Field Corn

Vaughan's Seed Store
CHICAGO NEW YORK
Randolph St., near Dearborn

THELMA SALTER

Isn't She the Darling?

Billy Sunday Here on Way to Duluth

Billy Sunday passed through Chicago yesterday afternoon en route from Winona Lake, Ind., to Duluth, where he opens a new revival tomorrow morning. He said he had hardly rested up from the Chicago campaign. Ma Sunday accompanied him. The following telegram was sent to him last night by the Chicago executive committee of the Sunday campaign:

"With profound gratitude to God for all that your recent effort in Chicago has meant to ourselves, our churches, our city's life, and the middle west, our prayers follow as you go to take up your work in Duluth." It was signed by J. S. Ladd Thomas, chairman.

The executive committee held a long session yesterday, reports being read by several members. The Rev. Dr. Charles F. Wishart told of the follow-up work to be undertaken here. No action was taken on the disposal of the tabernacle. George W. Dixon said an aeroplane company may make a bid for it, to be used as an aerodrome.

May Pass on Musical Play.

Reports that "Doing Our Bit," a musical play at the Palace theater, needs censoring reached Maj. Funkheuser and Ald. Joseph O. Kostner, chairman of the city council committee on home defense yesterday.

The major said he would have the play reviewed and send a report to the chief. The alderman said he would go a step further. He declared he would ask the council to authorize his committee to act as a censor board for the balance of the summer.

"The managers of the theater have already asked us to come over," said Ald. Kostner.

Lodge Indorses Funkhauser.

Resolutions indorsing the work of Second Deputy Funkhouser in the censoring of moving pictures were adopted last night by Banner lodge No. 219, Knights of Pythias, at a meeting in the Masonic temple. The resolutions set forth the belief that the attacks on Maj. Funkhouser are "unwarranted and instigated by those who wish to see our laws against immorality nullified." Luke Grant, chancellor commander of the lodge, and C. B. Newell, keeper of records and seals, were the committee which drafted the resolutions.

Still Conspiring for Salvation of Old Bill Hart

"SELFISH YATES."
Produced by Thomas H. Ince.
Directed by William S. Hart.
Presented at the Ziegfeld.
The Cast:

"Selfish Yates".....William S. Hart
Mary Adams.....Jane Novak
"Rocking Chair" Riley.....B. Sprotte
The Oklahoma Hog.....Harry Dunkinson
Hotfoot.....Ernest Butterworth
Betty Adams.....Thelma Salter

By Mae Tinée.

Mr. Yates was a hard customer. His hand was "agin" every man but himself. His god and his religion were "I, YATES!"

Mr. Yates owned a dance hall and saloon in one of those dusty western towns, the principal industry of which was the raising and quenching of thirsts. It may be surmised, therefore, that Mr. Yates was fairly well off inasmuch as he refused no one a drink—provided there was the price of it forthcoming. He even scorned old fathers who begged that he refuse liquor to only sons who were drinking themselves to death. A hard, hard customer, Yates!

One day a prairie schooner hove into view. In it were two girls—one a big girl with fair hair and soulful eyes. The other a little girl with fair hair and the same kind of eyes. They were accompanied by the body of their father, who had succumbed to the long trip, and they begged for a Christian burial and aid.

"Won't you be kind to us?" the big girl asked, her praying eyes uplifted to the cigar chewing mug of the dance hall owner.

"Why should I?" Yates wanted to know. He finally agreed to let her apply to his Chinaman and see if he could use her, wherewith the big girl enters on a life of patient martyrdom—always scrubbing—never complaining—sometimes playing the organ, while the little girl carries water and is also a martyred younger edition of her sister.

While the elder gradually works the regeneration of Mr. Yates, her sister works on the morals of a small boy known as Hotfoot, protégé and disciple of Yates. Between the two girls a work of salvation is accomplished, of which even Billy Sunday might be proud.

There is beautiful scenery to recommend the picture and a couple of fights that I reckon the men will like. The little Hotfoot, with his hard bitten, small face and the bullying ways of him, is lovely. (If such a thing can be.) Jane Novak's too sweet—a most pepless lady. Thelma Salter is a little girl any mamma might be proud of. And Bill? Well, you know Bill!

LOOP FEATURE FILMS

ALCAZAR, 66 West Madison—"My Four Years in Germany," chronicle of events.
BANDBOX, Madison near La Salle—"The Sin Ye Do," with Frank Keenan.
BIJOU DREAM, 114 South State—"Married in Name Only," with Marie Shotwell.
BOSTON, Clark near Washington—"The Unbeliever," with Ray McKee.
CASINO, 58 West Madison—"The Bride's Awakening," with Dorothy Phillips.
CASTLE, State near Madison—"M'liss," with Mary Pickford.
CHICAGO, State near Harrison—"A Night in a Jungle"; burlesque.
COLONIAL, Randolph near State—"Tarzan of the Apes," with Elmo Lincoln.
GEM, 450 South State—"A Dog's Life," with Charles Chaplin; vaudeville.
LYRIC, State near Jackson—"The Law of the Range," with William S. Hart.
OLYMPIC, Randolph near Clark—"Hearts of the World," with Robert Harron.
ORCHESTRA HALL, 216 South Michigan—"Pershing's Crusaders," government film.
ORPHEUM, State near Monroe—"Lend Me Your Name," with Harold Lockwood.
PASTIME, 66 West Madison—"Up the Road with Sallie," with Constance Talmadge.
PLAYHOUSE, 410 South Michigan—"The Million Dollar Dollies," with the Dolly sisters.
ROSE, 63 West Madison—"Revelation," with Alla Nazimova.
STAR, 58 West Madison—"Chase Me Charlie," with Charles Chaplin.
WORLD, 61 West Randolph—Feature picture.
ZIEGFELD, Michigan near Seventh—"Mothers of Liberty," with Barbara Castleton.

WOMEN IN WARTIME

Young women as farm hands to replace men called to the colors can make good, will make good, and are making good, according to Mrs. Estelle Barfield, superintendent of the women's division of the federal employment bureau.

"The two young women, Helen Soltz and May Hager, who were sent to Mrs. Elizabeth Humphrey's farm in Michigan, write the most enthusiastic letters back to tell of their work," said Mrs. Barfield. "The outdoors work has agreed with them as it does with the boys in camp, and the work is making them stronger. Mrs. Humphrey is more than satisfied. They have been very efficient in training and tying grapes, sewing barley and peas, planting corn by hand, hoeing, and every kind of hand work. Besides this, they are of much value in the house, as their work can be interchangeable between the garden and the house. Many more girls are wanting to undertake this work and are only waiting for calls from the country."

At the Libertyville farm training school for girls which the Woman's Land Army of America has started there are now about thirty girls learning the rudiments of sound agricultural knowledge. The farm "laboratory" is equipped with a herd of cows, all sorts of farm machinery, including a new tractor, and is managed by a keen, scientific farm and garden expert, Miss Blanche Corwin. Any college girl about to be released from her schoolroom for the summer would do well to look up the Libertyville farm by inquiring at the headquarters of the Farm and Garden association, 112 West Adams street.

The Emergency Drivers of Chicago, who have done so much patriotic work since the beginning of the war, have another group on their list.

At 9:30 this morning the Emergency Drivers will back their motor truck up to the First National Bank building and carry away the kegs and barrels which are to play so prominent a part in the food campaign for the soldiers in the military hospitals of France. A showcase filled with cakes and cookies, French pastry, and cereals, everything, in fact, that is left from the recent sale in the organization's permanent headquarters, also will be transported to the Tower building, where on Monday morning Mrs. Louis M. Stumer will open her French store. Promptly at 10 o'clock Miss Mary Glenn and her corps of workers, armed with paint brushes in the big window facing Madison street, will proceed to paint the barrels red, white and blue. Food will be sold at retail prices and the proceeds will go to the national headquarters in New York and from there direct to France.

The Mothers of the One Hundred and Forty-ninth field artillery will meet tomorrow afternoon at 2:30 at the Hotel La Salle.

Thatcher woods and Desplaines river will be visited by girls of the Girls' Patriotic Service league this afternoon. The hike will start at 3 p. m. at the end of the Oak Park Elevated (Forest Park station). George W. Brown will lead and all the girls are requested to carry box lunches for supper in the woods.

CLUB NOTES

The Parents' league of the south side will have its annual meeting Monday night at the Faulkner school, 1346 East Forty-eighth street. Officers for the coming year will be elected and reports of various committees given.

The Business Girls' Coöperative club will give a card party this afternoon at Hotel Morrison for the benefit of the French and Belgian orphans.

An Illinois centennial celebration will be held at Sinai temple on Wednesday evening at 8:15 o'clock.

The Zion center of Lawndale will hold its meeting today at the Temple Judea. N. J. Kaplan will deliver the inaugural address.

Hebrew Alliance.

Commencing Monday evening and continuing to May 31 inclusive, the Hebrew Christian Alliance of America will hold its fourth annual general conference at the Moody Bible Institute auditorium, La Salle street and Chicago avenue.

$2,375.00 In Prizes

Ten More Winning Recipes In Tomorrow's Chicago Tribune

Ten more winners in The Tribune's War-Time Recipes Contest are announced in the Rotogravure Section of *tomorrow's* Chicago Sunday Tribune. Don't miss these War-Time Recipes! They tell the way to prepare new, appetizing dishes that save needed food. They point the way to economy. $2,375.00 in prizes is offered for these War-Time Recipes. Send in your recipes—and note the winners in The Chicago Sunday Tribune. Order your Sunday Tribune in advance—from your newsdealer.

See the Rotogravure Section of Tomorrow's

Chicago Sunday Tribune

AMUSEMENTS AMUSEMENTS

If You Want to Know—

How actual battles are fought in this great struggle, there is only one way possible—according to the Board of American Historians—that is by seeing

IT TELLS THE WHOLE STORY

David Wark Griffith's Masterplay
Hearts of the World
OLYMPIC Twice Daily at 2:05 and 8:05

LAST 2 DAYS
(Closing Sunday Night)
of the unprecedented musical comedy success
'Leave It to the Sailors'
The Great Lakes Naval Training Station's
Submarine Chaser on the Sea of Fun
ILLINOIS THEATER
Good Seats Available for Sunday Night

AUDITORIUM LAST TIMES TODAY
RESTITUTION
A Photoplay of Humanity From Adam to the Present Day
A Wondrous Musical Score
Directed by H. A. Erlinger
Mats. 25-35-50c Nites 25-35-50-75c

Opening Sun. Evening, May 26
2:15—Twice Daily—8:15
VITAGRAPH'S
Greatest Photoplay of the Century
OVER THE TOP
WITH
Sergt. Arthur Guy Empey
(HIMSELF)
POPULAR PRICES Entire Floor $1. Entire Balcony $1. Boxes $1.00 Seats Selling
RED CROSS BENEFIT—BLACKSTONE THIS AFTERNOON AND NIGHT

JONES, LINICK & SCHAEFER'S
COLONIAL
AT LAST
Starting Monday, May 27
WILLIAM FOX Presents
Theda Bara
IN THE FORBIDDEN
Cleopatra
2:30—TWICE DAILY—8:30
Mats., 25-50c—Nights, 25c to $1.00
Seats Now Selling All Seats Reserved

MUSIC FESTIVAL
N.W. UNIVERSITY GYMNASIUM (Evanston)
THIS MONDAY AT 8:15, Elgar's [illegible] choral work, Dream of Gerontius. Soloists: Rose Dellia, Althouse, Middleton, Gleason; festival chorus of 300, Minneapolis Orchestra, Lutkin, Conductor. Tickets 50c to $2.
THIS TUESDAY AT 8:15, Artists' night. Soloists, LUCIEN MURATORE, tenor; Minneapolis Orchestra, Oberhoffer, Conductor. Tickets $1 to $3.
NEXT THURSDAY AT 8:15, first performance David Stanley Smith's "Hymn of St. Bernard." Soloists: Sparkes, soprano; Miller, Werrenrath; festival chorus of 600, young ladies chorus of 300; a cappella chorus; Minneapolis Orchestra, Lutkin and Oberhoffer, conductors. Tickets 50c to $2.
NEXT SATURDAY AT 2:15, Children's concert. Soloists: Emilio Gogorza, baritone; Tatanina, Indian mezzo-soprano; children's chorus of 1,500; Minneapolis Orchestra, Oberhoffer and McConathy, Conductors. Prices 50c to $2.50.
NEXT SATURDAY AT 8:15, Festival night. AMELITA GALLI-CURCI, world's greatest soprano. Festival Chorus of 600; Minneapolis Orchestra, Oberhoffer and Lutkin, Conductors. Tickets $1 to $3. Box offices: Cable Piano Co., Lyon, Mason & Smart's [Evanston], N. W. Station, 3 blocks from Gymnasium Bldg.

JONES, LINICK & SCHAEFER'S
RIALTO STATE STREET, Between Jackson and Van Buren
CONTINUOUS VAUDEVILLE
11 A. M. to 11 P. M. COME ANY TIME
RUBY DEAN
THE CABARET GIRL
PRIMROSE'S MINSTRELS
OTHER BIG HEADLINERS
Red Cross Benefit—Blackstone—Today

PALACE MAT. TODAY BEST SEATS $1.50
NEW YORK WINTER GARDEN'S FUN AND MUSIC SPECTACLE
"Doing Our Bit"
With FRANK TINNEY
JAS. J. CORBETT—HENRY LEWIS—120 Others
WONDROUS BEAUTY CHORUS
EVERY NIGHT—50c TO $2.00

CORT—Mat. Today
William Collier
IN THE GREATEST OF ALL FARCES
"NOTHING BUT THE TRUTH"
A BENEFIT PERFORMANCE Given by the "Skits and Sketches"
DEBORAH DRAMATIC CLUB
At Powers' Theater SUNDAY, 2 P. M. MAY 26TH

MAT. TODAY
"OVER THERE"
PRINCESS — POP. SUN. MAT.

CUBS vs. NEW YORK
—BASEBALL TODAY—
WEEGHMAN PARK
North Clark and Addison Streets
GAME STARTS AT 3 P. M.
Reserved Seats at A. G. Spalding & Bros., 211 S. State St. Tel. Harrison 8650.

LA SALLE—Last 2 Weeks
Of the Season's Biggest Musical Comedy Hit
LEAVE IT TO JANE
EVGS. at 8:20
REG. MAT. SAT.
MATINEE TODAY

COLUMBIA | AFTS. EVES. | BURLESQUE
Now: THE BEST SHOW IN TOWN
NEXT WEEK—STEP LIVELY, GIRLS

GEO. M. COHAN'S GRAND | MATINEE TODAY
The Greatest Musical Show on Earth
THE GEO. M.
COHAN REVUE
A Musical Conglomeration in Two Acts
WITH NORA BAYES & 125 OTHERS
"Lyrics delicious—travesties masterpieces."
—Amy Leslie, News.
Red Cross Benefit—Blackstone—Twice Today

F. Wight Neumann announces Seats 75c-$2 at COHAN'S GRAND
The Great Belgian Violinist **YSAYE** Tomorrow 3:30

STUDEBAKER
THE TALK OF THE TOWN
Jack Norworth's Chummy Musical Revue
ODDS AND ENDS of 1917
HARRY WATSON, JR. JACK NORWORTH
Brilliant Cast Superb Beauty Chorus
Mat. Today. Pop. Mats. Wed. & Sun., $1.00

BLACKSTONE THEATER
THIS AFTERNOON AND EVENING
ALL STAR CAST

George Arliss	Mme. Eleanor Robson
Julia Arthur	Cleo Ridgely
James T. Powers	H. B. Warner
George Macfarlane	Mrs. Fiske
Laurette Taylor	Helen Ware
George M. Cohan	O. P. Heggie
James K. Hackett	Burr McIntosh
Beryl Mercer	Chauncey Olcott

in J. Hartley Manners' Play
"OUT THERE"
Entire proceeds of the performance to be devoted to the local chapter of the American Red Cross

RIVERVIEW
Where Laughter Is Epidemic
SEE EMILE de BEGAT'S MUSICAL REVUE OF PARISIAN FLAVOR
"Follow Me, Girls!"
And Grand Bouquet Ballet of Beautiful Girls in Graceful Poses
SEE THE SUBMARINES

MAJESTIC | SUPREME VAUDEVILLE
FRANK McINTYRE
George Moran & Charles Mack
Al Shayon, assisted by Joe Daly
FORD SISTERS
Marguerite Farrell—Val & Ernie Stanton
Alfred Latell—Athos & Reed
NELLIE V. NICHOLS
NIGHTS 15-25-50c-$1 | MATS. 15-25-50c DAILY SAT. & SUN

POWERS' | POPULAR MAT. TODAY
Every Night, $1.50. Matinees Wed. and Sat. 50c
Klaw & Erlanger's Farcical Comedy Hit
SICK-A-BED
"Funny, Witty—Acted by Experts."—Journal
SUMMER PRICES—100 Seats Main Floor $1.
"Another Boomerang Hit."—Daily News.

GARRICK | "You've Got to Go In" Go Under, Go Over
BLANCHE BATES —IN— HOLBROOK BLINN
Getting Together
With PERCIVAL KNIGHT
LIEUT. GITZ RICE AND 100 OTHERS

WOODS THEATRE
SAM BERNARD and LOUIS MANN in
"FRIENDLY ENEMIES"
MAT. TODAY AT 2:15 SHARP
Red Cross Benefit—Blackstone—Tonight

Book of Facts
—a compilation of statistical data invaluable to any man who is interested in merchandising or advertising in The Central West. Write on your letterhead to The Chicago Tribune and a copy will be mailed to you.

Society and Entertainments

The Ideal Type of American Woman Found by Sunday

BY CINDERELLA.

A few days before leaving town Billy Sunday addressed the members of the Chicago Woman's Athletic club in its fine quarters in Harrison street and Michigan avenue.

As the custom is, after their morning lectures, many members stayed on for luncheon, every table in all three big rooms being filled. Mr. and Mrs. Sunday were lunching with Mrs. George Dixon, the president, and Billy, after casting a comprehensive glance around, told his hostess that it interested him to see so many types of woman at once. Then Mrs. Dixon very naturally asked him if he could discover among them any ideal types of womanhood.

So Billy looked keenly about him, and it so happened that there were a number of lovely young marrieds sitting at the next table, among them Mrs. Benjamin L. Winchell Jr., upon whom his eye lighted.

"There is the ideal type of American womanhood," quoth Billy, and then there was a laugh for Mrs. Winchell very likely had ears and heard with them the way the Bible tells us to do, for her blushes seemed to deepen the fairness of her skin, the blueness of her eyes, and the blondeness of her hair.

She happened to be dressed demurely if not Quakerishly that day, the way the fashion of the times is, and Billy was considered by all present to have chosen well.

Mrs. Samuel Chase netted about $800 in the contribution box at the Casino bridge party on Thursday night for the Red Cross.

Mitchell C. Work of Philadelphia, who was running the party, said any money on the side would, of course, go to the war cause, and that it was a perfectly safe thing to go as far as one liked on his duplicate boards. So some of the men took him literally, for Will Waller is said to have tossed $600 into the box, because some of the wizards he was playing with wouldn't play for less than $1 a point.

Everybody had to work at this party, and Mr. Work worked hardest of all, for at the end of every hand the cards had to be packed up and started off again to the next people. The scorekeeper had really to be a double entry bookkeeper, and when it was all over one felt like the end of a misspent life, regretting one's past performances and wishing one could play it all over again.

At the table where George Clark and the Olcotts were playing a difference of four points in the evening was scored, and next door, where Mrs. Wetten, Mrs. Niblack, Mrs. Alden Swift, and Miss Gurley played, a difference of nine points, showing close play. Yet the winning couple with the same cards were 700 ahead of their opponents. Mr. Work's Chicago Athletic game netted a great deal of money, but the University club game was not so well organized, only ten tables taking part.

And we are not the only persons playing bridge. A letter from the One Hundred and Forty-ninth field artillery, Lieut. Robert McCreary of Battery C, recently decorated with the French war cross, tells his aunt, Miss Mary Newberry, of exciting bridge games on the first line trench dugouts. Lieut. McCreary's superior officers have set up some of the comforts and luxuries of life in the shape of a bridge game, which the officers all enjoy intensely, their sector being unnaturally quiet these May days.

* *

WEDDINGS

Mr. and Mrs. Ransom R. Gleason announce the marriage of their daughter, Ina Mary, to Lieut. Walter Edward Foley, son of John Foley of Davenport, Ia. The wedding took place last Monday morning in St. Jarlath's church and was followed by a breakfast at the Hotel La Salle. Miss Ruby Gleason was her sister's maid of honor and John Foley Jr. was his brother's best man. Lieut. and Mrs. Foley are in Augusta, Ga., where he is stationed.

Mr. and Mrs. J. E. Miller of 6600 Greenwood avenue announce the marriage of their daughter, Nona L., to William L. Young of 6928 Eberhart avenue. The wedding took place in New York City on May 16.

The wedding of Miss Goldie Schneider, daughter of Mr. and Mrs. J. Schneider, and N. Lipshutz will take place today.

Announcement is made of the marriage of Miss Alice V. Holden, sister of Mrs. T. E. Dougherty of 1225 Forest avenue, Evanston, to J. Warren Pease of Middleton, Conn.

The marriage of Miss Katherine Cornell, daughter of Mr. and Mrs. John Evans Cornell of Chicago, to Lyle Harper, also of Chicago, will take place today in Washington, D. C. Mr. Harper and his bride will live in Washington for some time.

Mrs. B. L. Winchell Jr. was chosen by Billy Sunday, shortly before he left Chicago, as the ideal type of American womanhood. Mrs. Winchell is the daughter of E. D. Winslow, United States consul general at Copenhagen, and was married in Paris in 1909.

Society to Attend 21st Ward Ball on Municipal Pier

The Twenty-first ward ball, to be given tonight on the municipal pier, promises to be a most interesting affair. Most every one who lives in the ward is going, all dressed up in gala attire, and with many of the soldiers and sailors of the ward present there will be quite a festive and military atmosphere.

The tickets are only 50 cents each, so that the price of admission is not prohibitive to any one living in the ward. The proceeds will be used to provide comforts for the soldiers and sailors and their families of the ward. The boxes, which will surround the dancing floor, have all been sold. Mrs. Fletcher Dobyns is chairman of the woman's committee and had charge of the sale of the boxes. The ball is under the auspices of the men's committee of the State Council of Defense for the ward.

The last supper dance to be given at the Opera club this season will be this evening, when the guests will be H. B. Warner, Chauncey Olcott, and Hurt McIntosh of the "Out There" company. Next season the club will have a new home on Michigan avenue. Next year it will not only be a downtown club, where its members may drop in for luncheon, tea, or dinner, but a club where every allied officer will be welcomed and entertained during his stay in this city.

Mrs. Heaton Owsley's Allied Arts auxiliary will give a dinner to sixty recruits in training at the municipal pier tonight at 6 o'clock in the ballroom of the Virginia hotel.

Many young school girls are entertaining at luncheon today and afterwards giving box parties for "Pershing's Crusaders" at Orchestra hall.

Mrs. John E. Flynn of Detroit is the guest of Miss Katharine Britton, 19 East Pearson street.

The alumnae of St. Patrick's academy will give a liberty luncheon today at 1 o'clock at the Hotel Sherman. There will be an election of officers.

The annual spring party of the Vassar College Alumnae association will be held this afternoon at 2:30 o'clock at the Chicago College club.

The annual Victoria day luncheon of the Imperial order, Daughters of the British Empire of Illinois, will be held today at 1 o'clock at the Hotel La Salle.

Lieut. and Mrs. Richey V. Graham are receiving congratulations on the birth of a daughter. Lieut. Graham is in the Three Hundred and Forty-fourth infantry at Camp Grant.

Congressman A. J. Sabath and his bride are in Chicago, and expect to remain here for a few days. A reception for them has been arranged by some of their friends for this evening at the Hotel La Salle.

There will be an informal dinner dance tonight at the Birchwood Country club. Dinner will be at 7:15 o'clock and afterwards there will be dancing and cards.

ENGAGEMENTS,

Mr. and Mrs. Daniel Morton Rose of Knoxville, Tenn., announce the engagement of their daughter, Evelyn, to Lieut. Charles C. Cheyney of Evanston. Lieut. Cheyney, who is in the aviation section of the United States Naval Reserve corps, is a graduate of Cornell university, and is stationed at Pensacola, Fla. The wedding will take place in June.

Announcement is made by Mrs. Daniel W. Wilson of Evanston of the engagement of her daughter, Ruth Louise, to Brice Alvin Treulieb of Chicago.

Mr. and Mrs. A. L. Goodman of 4711 Michigan avenue announce the engagement of their daughter, Ethel, to Harold S. Guthman.

Mr. and Mrs. J. H. Goldner of 4531 North Claremont avenue announce the engagement of their daughter, Rose, to Ernest Gluck of 2132 Alice place.

Patriotic Rally by Teachers Today

"The School in the War" will be the topic and keynote of the all day program of the annual "Chicago Teachers' day" to be held today at the Chicago Normal college, Sixty-eighth street and Stewart avenue. An extensive program of school activities and demonstrations of war work has been arranged. Schools from all over the city will participate.

The Red Cross drive in the public schools will reach its climax at the afternoon general meeting when a final plea will be made by special speakers from the local chapter with the assistance of a jackie band.

A track meet between three of the largest high schools, swimming contests, and a cadet military drill are among the feature attractions of the day. Superintendent John D. Shoop will address the teachers at 2 p. m. The public is invited to attend to see and hear what the schools and teachers are doing for the war.

OBITUARY.

H. C. Fuller, Long with the Crane Company, Dead

Henry C. Fuller died suddenly at Garfield Park hospital on Friday. He had lived in Chicago for fifty years. He was assistant treasurer of the R. T. Crane company and had been in the employ of the Crane company for twenty-six years. He was a thirty-second degree Mason and a member of the Union League club for years. He is survived by a nephew, Caryl W. Fuller, of 1209 North Dearborn street.

Military Funeral for Capt. O. J. May Monday

Funeral services for Capt. O. J. May, United States signal corps, who died on Tuesday at Washington, will be held on Monday at Oriental consistory. Burial will be in Rosehill. It will be a military funeral. The captain is survived by a widow, two sons, and a daughter, and nine brothers and sisters.

DEATH NOTICES.

ALLPORT—Jennie C. Allport, daughter of the late Mark L. Allport and Hannah Allport. Funeral Monday, May 27, at 10 a. m., from chapel, 4649 Prairie-av., thence by automobile to Waldheim cemetery.

BAILEY—Mae Bailey, daughter of the late George C. Bailey, at her residence, 1515 E. 54th-st., May 23, 1918. Funeral services at chapel, 4141 Cottage Grove-av., Saturday, May 25, at 2 p. m. Interment private.

BURTON—Marjorie Burton, age 5 years, beloved daughter of Robert N. and Reba A. Burton, twin of Eleanor and sister of Kenneth, May 23, 1918, after a very brief illness at her home, 311 Chicago-av., Oak Park. Funeral private; please omit all flowers.

CARHART—Charles Carhart, age 68 years, suddenly, husband of Emma Carhart, nee Wright, and father of Alfred, brother of Fred R. and Susan M. Carhart. Services Monday, May 27, at 2:30 p. m., at late home, 1502 Walnut-st., Wilmette, Ill. Autos to Memorial cemetery.

CARROLL—Emma S. Carroll, Thursday morning, May 23, 1918, widow of George Carroll, mother of Fred S. Carroll and Mrs. Clarence L. Miller. Interment at Burlingame, Kas., Saturday afternoon, May 25.

DEHNING—Wilhelmine Dehning, beloved wife of the late Christoph Dehning, mother of Christoph George, Mrs. W. Paulsen, and Mrs. S. Brinkmann. Funeral Sunday at 2 p. m. from residence, homewood, to St. John's church at Coopers Grove. For arrangements call Finley Park 16-J.

DOYLE—Bridget Doyle, nee Prem, beloved wife of John J., mother of John, Thomas, James, Mrs. R. D. Starr, Mrs. T. F. Hamilton, and the late Charles Doyle; fond sister of Mrs. Catherine McFarland, Annie, and Ellen Ivers. Native Carrick, Kilmaugh, County Mayo, Ireland. Funeral Saturday, May 25, at 9:30 a. m., from late residence, 3526 W. Monroe-st., to Resurrection church, where solemn requiem high mass will be celebrated. Antos to Calvary. Member of Joan of Arc court, W. C. O. F. For reservations call Garfield 5637.

OBITUARY.

EVAN H. WILLIAMS, a tenor well known as a public singer, died yesterday in Akron, O., his home for many years. He was 51 years old. He had, since the United States went into the war, been singing for the soldiers, specializing with the comic ditty called "Tim Rooney's at the Fightin'." Mr. Williams was a thirty-second degree Mason.

MISS MARY E. SMITH, author of twelve novels and one time editor of Redpath's magazine, died Thursday in Brooklyn. She was born in Savannah, Ga., Aug. 19, 1849. Miss Smith wrote under the pen name of Christine Faber.

DEATH NOTICES.

DEWITT—Edward DeWitt, May 2, 1918, husband of Margaret DeWitt, nee Tait, father of John C., Charles O., and Gertrude. Funeral services at late residence, 3601 Winston-av., Saturday, May 25, at 3 p. m., under the auspices of Mizpah lodge No. 768, A. F. & A. M. Interment at Mount Greenwood.

FISCHER—Elise E. Fischer, age 73 years, beloved wife of Ernst, fond mother of Mrs. Elizabeth Talbot, mother-in-law of Frank Talbot, grandmother of Frances and John. Funeral Monday, May 27, 3 p. m., from late residence, 3916 N. Seeley-av. Burial Graceland.

FULLER—Henry C. Fuller, suddenly. Remains at chapel, 3130 N. Clark-st. Burial Sunday at Aurora, Ill. Funeral private. Kindly omit flowers. Aurora papers please copy.

LOERR—G. Henry Loehr, suddenly, of apoplexy, May 23. Member of Lakeside lodge, No. 739, A. F. and A. M. Services held Saturday, May 25, at chapel, 4217 W. Chicago-av., at 2 p. m. Interment at Carlinville, Ill., Sunday at 2 p. m.

MARX—Henry Marx, son of the late Fanny Marx, brother of Mrs. H. B. Cirkle. Funeral services Monday, May 27, at 2 p. m., from chapel, 235 E. 35th-st., near Grand-blvd. Burial at Rosehill.

MAUNIE—Jessie Elizabeth Maunie, beloved daughter of Fred S. and Mary Elizabeth (nee Gorman), sister of Edmund, Fred, and Bernard. Funeral from parents' residence, 6449 Woodlawn-av., Saturday, May 25, at 2 p. m. Antos to Mount Greenwood.

MAY—O. J. May, captain, U. S. A., May 22, 1918, at Washington, D. C., beloved husband of Marie May, father of Arthur O. and Robert W. May, brother of C. A., Ralph, O. R., and J. N. May, Mrs. D. Loe, Mrs. Mary Seitz, Mrs. G. A. Larson, and Mrs. L. Reuchau. Funeral from Oriental consistory, corner Dearborn and Walton-pl., Monday, May 27, at 1:30 p. m., under the auspices of Joliet commandery, No. 4, Knights Templar. Interment Rosehill cemetery, where Cleveland lodge, No. 611, A. F. and A. M. will conduct services. Member of the American Society of Mechanical Engineers, N. A. S. E., and American Society of Automotive Engineers. Remains will be at chapel, 1553-55 N. Clark-st., until Monday at 9 a. m.

MOSHER—Lottie Mosher, wife of S. H. Mosher at her residence, 130 S. Lombard-av., Oak Park. Funeral notice later. Clinton (Ia.) papers please copy.

NILSON—Arvid Nilson, husband of Emma, nee Claussen, father of Harold, May 22, 1918. Funeral Friday, May 24, from chapel, 2701 N. Clark-st. Burial at Montrose.

PORTER—Dorothy Burr Porter, 2301 Wentworth-av., May 24, aged 4 years, 1 month, 20 days, beloved daughter of Thomas M. and Mrs. Porter, sister of Sadie, Ellen, and Herbert Worthington. Funeral from Burr Mission Monday, May 27, at 2 p. m., by autos to Oakwoods cemetery. Toronto, Canada, papers please copy.

SARGENT—Eleanor Sargent, nee Murphy, fond mother of Mary and Mildred Sargent, fond daughter of the late Timothy and Mary Ann Murphy, fond sister of Mrs. Mary Sullivan, Maurice Murphy and the late Catherine Mahoney. Funeral Saturday, May 25, at 8:30 a. m., from residence, 617 88th-pl., to St. Joachim's church, by autos to Mount Olivet cemetery. For seats call Prospect 31.

DEATH NOTICES.

SCHULTZ—Edna Schultz, aged 12 years, May 24, beloved daughter of Henry and Anna Schultz, sister of Mildred. Funeral Saturday, May 25, at 11 a. m., from late residence, 4021 N. Kostner-av. Services and interment at Mount Olive cemetery.

SHANK—Lucy Shank, at residence, 4026 Lincoln-av., beloved wife of Henry H., mother of James H. and Viola Ulerich, grandmother of Donald and Vivian Ulerich. Services at chapel, 4542 Ravenswood-av., Sunday, May 26, 2:30 p. m. Interment Pierceton, Ind.

SWISK—Ralph Swisk, beloved husband of Stella Swisk and father of Ronald F. Brunswick, and Stanley Swisk. Funeral from chapel, 350 E. 35th-st., Monday, May 27, at 9 o'clock a. m.

WOLFF—George Wolff, suddenly, May 22, 1918, in his 7th year, beloved son of Nona Bennett, nee Hafner, and the late George A. Wolff, brother of Alpha, grandchild of Mrs. Katie Wolff, nee Schreiber, stepson of Harry Bennett. Funeral Saturday at 2 p. m. from 1043 Altgeld-st. By autos to Rosehill.

WOLTZ—Cornelia Melvina Woltz, beloved mother of J. R. and Frank B. Woltz and aunt of Miss Lillian Harding, at 11:30 p. m., May 23, at the family residence, 616 Michigan-av., Evanston, Ill. Services will be held Saturday afternoon at 3 o'clock at Rosehill chapel. Chicago and Northwestern train leaves Chicago 2:25 p. m., arrive Rosehill 2:47. New London (Conn.) papers please copy.

MONUMENTS.

BIG STOCK OF BEAUTIFUL MEMORIALS on display at our Wholesale House, 1040 Madison-st. Free catalogue. Kyan Granite Co. Seeley 408.

CHAS. G. BLAKE & CO., RELIABLE MONUMENTS and Mausoleums. 106 S. La Salle-st.

CEMETERIES.

ROSEHILL MAUSOLEUM AFFORDS a final resting place in a tomb of granite and marble above ground, single or family compartments available at moderate prices.

ROSEHILL CEMETERY COMPANY.
Telephone Sandolph 5340. Edgewater 714.

OAKWOODS CREMATORY. OAKWOODS Cemetery, East 67th-st. and Greenwood-av. Charge for cremation, $30. All lots sold with perpetual care. Phone Hyde Park 61.

GLEN OAK CEMETERY, 127TH-ST. BLVD.—Single graves with perpetual care, $12.00. 111 W. Washington. Franklin 3911.

FOR SALE—LOT AT FOREST HOME; BEST location. Ph. Albany 6125.

UNDERTAKERS.

CUNNINGHAM,
Where Your Desire Governs the Price.
6237 Normal-blvd. Went. 486
FREE—Most beautiful chapel in America, including screened organ and organist.

POST-EWALT — GOLDEN RULE PRICES and Golden Rule service; 37 years at one location. 1367 Orden-av. Phone West 240.

FLORISTS.

TAKE ELEVATOR TO 2D FLOOR; SAVE half on funeral flowers by paying Cash; sprays, $1.65 and up; wreaths, $2.25 and up. OHIO FLORAL CO., Ohio Bldg., 500 S. Wabash-av.

MOTION PICTURE DIRECTORY

DOWNTOWN

Jones, Linick & Schaefer's
COLONIAL
LAST TWO DAYS
Edgar Rice Burroughs' Thrilling Story of Love and Adventure
TARZAN OF THE APES
What Enthusiastic Critics Say:
"Tarzan of the Apes" hits the bull's eye!—American.
Be sure to see "Tarzan!"—Journal.
"Tarzan" is excellently done!—Post.
11 A. M. to 11 P. M.
25c and 50c

—AT LAST—
Starting Monday, May 27
WILLIAM FOX PRESENTS
THEDA BARA
—IN—
THE FORBIDDEN "CLEOPATRA"
2:30—TWICE DAILY—8:30
All Seats Reserved
SEATS NOW ON SALE

ZIEGFELD
624 SOUTH MICHIGAN AVENUE
Last Day | "MOTHERS of LIBERTY"
TOMORROW—Artcraft Presents
THOS. H. INCE'S Super-Production
Wm. S. Hart
IN "SELFISH YATES" | Main Floor 25c

JONES, LINICK & SCHAEFER'S
ORPHEUM 8 A. M. to 12 P. M.
STATE NEAR MONROE
—LAST TIMES TODAY—
MR. and MRS. SIDNEY DREW
—IN—
"PAY-DAY"
—COMING TOMORROW—
NAZIMOVA in "Revelation"

ADVERTISE IN THE TRIBUNE.

DOWNTOWN

CASINO 58 W. Madison
—NOW PLAYING—
Mae Murray
In a Special Universal Production
"The BRIDE'S AWAKENING"
A Dramatic Feast in Matchless Settings

PLAYHOUSE
—LAST DAY—
THE DOLLY SISTERS in The Million Dollar Dollies
STARTING MATINEE TOMORROW
THE GREAT
NAZIMOVA
In Her Second Magnificent Production
TOYS of FATE
A REAL SENSATION
Bargained for Richest All I Received Was Broken Heart; Still Hoped Again? NEVER!
Auspices Metro Picture Corporation
Cont. 11:30 A. M. to 11:30 P. M.
Admission: Mats., 25c; Eves., 25c, 50c

CASTLE STATE AT MADISON ST.
—LAST TIMES TODAY—
Mary Pickford
"M'LISS"
—TOMORROW, FOR THREE WEEKS—
PAULINE FREDERICK
"RESURRECTION"
—SPECIAL TODAY—9 TO 11 A. M.—
Children Admitted Free when accompanied by an adult.

OLYMPIC TWICE DAILY AT 2:05 AND 8:05
D. W. GRIFFITH'S Supreme Triumph
HEARTS OF THE WORLD
NIGHTS and SATURDAY MAT.—25c to $1.50
OTHER MATINEES, BEST SEATS $1.00

BAND BOX MADISON ST., BETWEEN CLARK AND LA SALLE
—LAST WEEK—
FRANK KEENAN "THE SIN THAT WE DO"
Cornelius Orchestra Afternoon and Evening

ROSE | MADISON, NEAR DEARBORN
NAZIMOVA in "Revelation"

ALCAZAR | 69 WEST MADISON ST.
"THE UNBELIEVER"

BOSTON | 21 NORTH CLARK STREET
AMBASSADOR GERARD'S
"MY FOUR YEARS IN GERMANY"

SOUTH SIDE

WOODLAWN
853-855 E. 63RD ST.—MAT. DAILY
LAST TIMES TODAY
THE PICTURE WITH A PUNCH
THE UNBELIEVER
Produced by THOS. A. EDISON
In Conjunction with the
UNITED STATES MARINE CORPS
The Story of the Awakening of a Man's Soul on the Battlefields of France
Symphony Orchestra, 13 Artists
2000 Comfortable Seats

—LUBLINER & TRINZ—
MICHIGAN | Garfield and Michigan —Cont. 2 to 11 P. M.—
DOROTHY DALTON "TIGHT PLAY"
—COMING THURSDAY and FRIDAY—
"EL CAPITAN" "MY FOUR YEARS IN GERMANY"
—SYMPHONY ORCHESTRA—

JEFFERSON | 1503 EAST 55TH ST. —MAT. 2:30 CONT.—
JACK PICKFORD
"His Majesty, Bunker Bean"
Latest Hearst-Pathe News
Tomor.—WM. S. HART—"The Tiger Man"

KIMBARK | 6240 KIMBARK AVENUE —MAT. 5c AND 10c—
BILLIE BURKE
"LET'S GET A DIVORCE"
Burton Holmes Travels and Bray Cartoon

ASCHER BROS
PEERLESS | Grand and Ashland Blvds. 2:30 & 4—6:45 to 11:30
Sir Johnston Forbes Robertson
"PASSING OF THE THIRD FLOOR BACK"
Mat. Only—"The Eagle's Eye" No. 9
OAKLAND SQUARE Drexel and Oakwood Mat. 2:30 & 4—Eve. 6:45 to 11:30
HENRY B. WALTHALL
"WITH HOOPS OF STEEL"
Hearst-Pathe News and Others
METROPOLITAN | Grand Blvd. and 47th St. 2:30 & 4—6:45 to 11 P. M.
Mr. & Mrs. Sidney Drew
"PAY DAY"
Special Matinee for the Kiddies
FROLIC | 63d St. and Ellis Ave. 2:30 & 4. Eve. 6:45 to 11
LAST TIMES TODAY
The Unbeliever
Direct From The Auditorium Theatre
COSMOPOLITAN 70th & Halsted Mat. & Eve.
CLARA WILLIAMS
"CARMEN OF THE KLONDIKE"
Also Pathe School Pictures
COLUMBUS Ashland Av. & 63d St. 2 and 7:45 to 11
BESSIE LOVE
"HOW COULD YOU, CAROLINE?"
Matinee—Fox Terriers Given Away
KENWOOD 1225 East 47th Street Matinee & Evening
HENRY B. WALTHALL
"HOOPS OF STEEL"
Other Splendid Pictures
Mammoth Pipe Organ—13 Soloists

SOUTH SIDE

VISTA
47th & Cottage Grove—Mat. & Eve.
The Soul-Stirring, Historical Photodrama Supreme
MY OWN UNITED STATES
WITH
ARNOLD DALY
THE CELEBRATED ACTOR
It is Not a War Picture, but Glorification of America and Democracy
8—MASSIVE ACTS—8
DIRECT FROM THE PLAYHOUSE

HARPER
53RD AND HARPER AVENUE
"House of Quality" — Matinee Daily
BILLIE BURKE
"LET'S GET A DIVORCE"
Added Vaudeville Attraction
WELLINGTON TRIO
Singing and Instrumental Marvels

JACKSON PARK 67th St. and Stony Island Avenue
CONTINUOUS 2 TO 11 P. M.
Bushman & Bayne
"CYCLONE HIGGINS, D. D."
Also "THE EAGLE'S EYE" No. 9

HYDE PARK | 53RD & LAKE PARK
RITA JOLIVET
"LEST WE FORGET"
—COMING TOMORROW and MONDAY—
"THE UNBELIEVER"

20TH CENTURY PRAIRIE AVENUE near 47TH STREET
WALLACE McDONALD
in "MLLE. PAULETTE"

SOUTH SHORE 8531 Stony Island Av. Matinee and Evening
WALKER WHITESIDE
"THE BELGIAN"

PRESIDENT 845 E. GARFIELD BLVD. —MAT. and EVE.—
GEO. BEBAN—"ONE MORE AMERICAN"

DE LUXE | 63rd and Cottage Grove —Cont. Mat. and Eve.—
Douglas Fairbanks "AMERICAN ARISTOCRACY"

VERNON—6128 ST. and VERNON —MAT. and EVE.—
CLARA K. YOUNG—"THE REASON WHY"

SHAKESPEARE 43RD and ELLIS AV. —Matinee and Night—
WM. S. HART—"THE TIGER MAN"

LEXINGTON 1142 East 63rd St. Cont. 2:15 to 11:15
Madge Kennedy & Tom Moore
"THE FAIR PRETENDER"
And Charlie Chaplin, "The 13th Hercules"
Matinee Only—Pearl White, "House of Hate"

DREXEL | 535 E. 63rd St., Blk. S. Cot. Grv.—2 to 11 P. M.
FRANKLYN FARNUM "FAIR, COWARD AND FOOL"

HARVARD | 83rd and Harvard Cont. 2 to 11 P. M.
FATTY ARBUCKLE in "MOON SHINE"
Bert Lytell—"Trail to Yesterday"

NORTH SIDE

BUCKINGHAM 3219 N. CLARK ST. Cont. 2:30 to 11 P. M.
MABEL NORMAND
"JOAN OF PLATTSBURG"

LAKE SHORE | Broadway at Belmont —MAT. and EVE.—
ELSIE FERGUSON — "THE LIE"

AOME | 5241 N. CLARK STREET
—VAUDEVILLE OF REFINEMENT—
ALICE JOYCE—"THE BUSINESS of LIFE"

EASTERLY | Lincoln and Diversey Parkway—Cont. 2-11
VIRGINIA PEARSON—"STOLEN HONOR"
Matinee—Special Children's Program

THE BUGG | Lincoln Ave., Rober St. 1:30 to 11 P. M.
CHARLES RAY—"PLAYING THE GAME"

NORTH SIDE

HOWARD SEAVER ZAHLER
N. W. "L" Sts. at Howard St.
Continuous 1:45 to 11:15
TOM MIX
in "WESTERN BLOOD"
(IN ALL THE WILD WEST HIS STEED WAS THE BEST)
Judge Brown Comedy in Two Parts
Also Universal Weekly
Soloists—Miss Mignonne Meeker and J. C. Schumacher
CONCERT ORCHESTRA

BROADWAY
5526 BROADWAY AT FOSTER
Continuous 2 to 11 P. M.
HERBERT BRENON PRESENTS
Sir Johnston Forbes Robertson
Passing of the Third Floor Back
Tomorrow—MARY MILES MINTER
"Social Briars"

ASCHER BROS
LANE COURT | Center & Lane Ct. 2:00 to 11:30
MADGE KENNEDY
"THE FAIR PRETENDER"
Latest Story "House of Hate" & Com.

ADELPHI | 7979 N. CLARK ST. 2 to 11:30 P. M.
Special for Children at Matinee
MARGUERITE CLARK
"RICH MAN, POOR MAN"

CHATEAU | Broadway and Grace —1:15 to 11:15—
LAST TIMES TODAY
"The Unbeliever"
Direct From the Auditorium Theatre

OALO | Clark St. and Belmont Ave. Continuous 2 to 11:30 P. M.
Mat. Only—Surprise for the Kiddies
AMBASSADOR GERARD'S
"My Four Years in Germany"
Direct From Colonial Theatre

LAKESIDE | 4720 Sheridan Road 1:30 to 11:30 P. M.
Juvenile Hour—1:30 to 2:30
H. B. WALTHALL
"WITH HOOPS OF STEEL"
Educational Pictures and Comedy

TERMINAL Lawrence & Spaulding —2 to 11 P. M.—
EARLE WILLIAMS
"THE SEAL OF SILENCE"
Gaumont News (First Run) & Comedy

MILFORD | Milwaukee & Crawford 1:30 to 11 P. M.
—LAST TIMES TODAY—
AMBASSADOR GERARD'S
"My Four Years in Germany"
Direct From Colonial Theatre

ALBANY PARK Lawrence and Kedzie Aves.
Continuous 1:45 to 11 P. M.
WM. S. HART
"THE PATRIOT"

NORTH SIDE

LUBLINER & TRINZ
Knickerbocker
Broadway Near Granville.
—Continuous 1:30 to 11 P. M.—
"THE UNBELIEVER"

BRYN MAWR
BRYN MAWR, NR. BROADWAY, AT BRYN MAWR "L" STA. Cont. 2 to 11
A Lois Weber Production
MILDRED HARRIS
"THE DOCTOR AND THE WOMAN"
(Mary Roberts Rinehart's Novel)
SUNNYTY TWO-REEL COMEDY
MAT. ONLY, PEARL WHITE and ANTONIO MORENO—"The House of Hate"
Casino Masters and Cooper
MARY PICKFORD—"M'LISS"

—LUBLINER & TRINZ—
BIOGRAPH | 2433 LINCOLN AVE. —1:30 to 11 P. M.—
MADGE KENNEDY
"THE FAIR PRETENDER"
—COMING MONDAY and TUESDAY—
"THE UNBELIEVER"

JULIAN | BELMONT AT CLARK —Cont. 2 to 11 P. M.—
CLARA KIMBALL YOUNG
In Her Latest Picture,
"THE REASON WHY"

REGENT 6746 Sheridan Rd., nr. Loyola "L" Sta.—Cont. 2:30-11 P. M.
WM. S. HART—"The Tiger Man"
CHARLES CHAPLIN—"THE IMMIGRANT"
—MAT. ONLY—"WOMAN IN THE WEB"

KEYSTONE 3912 SHERIDAN ROAD Mat. 2:15 and 3:45 P. M.
VIVIAN MARTIN "UNCLAIMED GOODS"
—Pathe Nature Reel—
BIG "V" COMEDY and FORD WEEKLY

DE LUXE | Wilson and Clifton Aves. —Mats. 2:00 and 4:15—
CHAS. RAY—"Playing the Game"
Also Latest Mack Sennett Comedy

COVENT GARDEN 3656 N. Clark St. Cont. 2 to 11 P. M.
WILLIAM FARNUM—"TRUE BLUE"
Mat. Only—"THE PENDLETON ROUNDUP"

VITAGRAPH | LINCOLN AVE. Between Belmont —Cont. 1 to 11 P. M.—
MADGE KENNEDY "THE FAIR PRETENDER"

NORTHWEST SIDE

CRYSTAL
North Ave., Near California
Direct From Auditorium
The Unbeliever
A Stupendous Dramatic Picturization of the War Novelette—
"The Three Things"

NEW IRVING IRVING PARK BLVD. AT CRAWFORD
—MATINEE and EVENING—
MONTAGU LOVE and BARBARA CASTLETON
"VENGEANCE" MUTT AND JEFF
Irving Screen Telegram

PLAISIR IRVING PARK & CRAWFORD Mat. Cont. 2:30 to 11 P. M.
MABEL NORMAND "JOAN OF PLATTSBURG"
Tomor.—THEDA BARA—"Soul of Buddha"

NEW STRAND DIVISION NR. HOYNE Mat. 1:30-11:30 P. M.
MARGERY WILSON
"The Law of the Great Northwest"—& Others

PAULINA | 1336-1337 N. PAULINA —MAT. and EVE.—
PAULINE FREDERICK
"LA TOSCA"

—LUBLINER & TRINZ—
PARAMOUNT | 3330 Milwaukee Ave. —Cont. 2 to 11 P. M.—
MARY MILES MINTER "SOCIAL BRIARS"

WEST SIDE

BALABAN & KATZ
CENTRAL PARK
12TH ST. AT CENTRAL PARK AVE.
Daily Matinee—Complete Performance
1—Grand Fantasy from Pagliacci (By Leoncavallo)
2—Central Park Topical Review—A Newspaper in Motion Pictures
3—Educational—Notre Dame, Paris
4—Cartoon—The Katzenjammer Kids
5—Piano Solo—Mme. Quenzburg Zygman
6—WILLIAM FARNUM "True Blue"
7—Comedy—Eddie Lyons & Lee Moran in "One Horse Show"

HAMLIN
3326 West Madison Street.
Mat. Today, 2 to 11:30
WILLIAM DESMOND
"OLD HARTWELL'S CUB"
"In a Class by Itself"

LUBLINER & TRINZ
WEST END
CICERO AT WEST END
Continuous 1:30 to 11 P. M.
—LAST TIMES TODAY—
AMBASSADOR JAMES W. GERARD'S
"My 4 Years In Germany"
NOT A WAR PICTURE

GOLD
3411 WEST 12TH STREET
Continuous—1:30 to 11 P. M.
—MATINEE ONLY—
Mary Miles Minter
"SOCIAL BRIARS"
Last Time Shown This Evening
"THE UNBELIEVER"

KEDZIE ANNEX
MADISON ST. AT KEDZIE AVE.
CONT. 2:15 TO 11:30 P. M.
RAYMOND McKEE and MARGUERITE COURTOT
"THE UNBELIEVERS"
DIRECT FROM THE AUDITORIUM. A REAL PATRIOTIC FEATURE
—Also Latest Pathe News—
ADULTS, 20c. WAR TAX, 2c.
CHILDREN, 10c. WAR TAX, 1c.

MARSHALL SQUARE | 22nd St. and Marshall Blvd. —Matinee Daily
AMBASSADOR GERARD'S
"MY FOUR YEARS IN GERMANY"

CRAWFORD Crawford Av., nr. Madison Cont. 2:30 to 11:30 P. M.
—TODAY and TOMORROW—
"THE UNBELIEVER"

MADISON SQUARE | 4730 W. Madison St. 2:30 to 11:30 P. M.
MARY MILES MINTER "SOCIAL BRIARS"
And Latest Episode of "The EAGLE'S EYE"

NEW AMERICUS 3437 OGDEN AVE. Cont. 1:30-11 P. M.
"ZEPPELIN'S LAST RAID"—All-Star Cast

OAK PARK

—LUBLINER & TRINZ—
OAK PARK—Wisconsin Ave., 1 Block S. "L" Sta.—Mat. & Eve.
SESSUE HAYAKAWA
"THE WHITE MAN'S LAW"

AUSTIN

PLAISANCE 466 PARKSIDE AVE. AT LAKE ST. 2 TO 11
CLARA K. YOUNG "THE REASON WHY"

"War-Work or Fighting For Every Man of Draft Age"

This order from Washington involves vast industrial readjustment in which Tribune want-ads must play an exceedingly important part. Through them scores of thousands of men and women will find occupations both patriotic and profitable. *Through Tribune want-ads obedience is made easy.*

To Women

The War Department is calling upon you to take the places of men wherever possible, thus liberating them for war-work. The Chicago Tribune, daily and Sunday, tells you precisely what employers need you. Tribune want-ads give you the particular, practical, definite information necessary to respond intelligently to the call of your country. *Read the help-wanted ads today and every day.*

To Men

You who are of draft age and engaged in non-essential industries should begin at once on your own initiative to obey the new order. You are apt to find the change of benefit in every way rather than a handicap, for war industries are crowding the want-ad columns of The Tribune with appeals for help and offering most advantageous terms. *Turn to the want-ad columns NOW and see what is available for you.*

To Employers

If you are to lose men through the "Work or Fight" mandate, you cannot begin too soon to readjust your affairs. Advertise at once in the greatest labor exchange in the world—the want-ad section of The Tribune. The Tribune thus far this year has printed far more help-wanted advertising than any other Chicago paper because long experience has proven to employers the unparalleled efficiency of Tribune want-ads in securing preferred workers.

Phone Your Want-Ad Today to Central 100

The Chicago Tribune

The World's Greatest Newspaper

Trade Mark Registered

SECTION TWO.
GENERAL NEWS,
MARKETS, WANT ADS.

The Chicago Daily Tribune.

THE WORLD'S GREATEST NEWSPAPER

Help win the war by helping the Red Cross

SATURDAY, MAY 25, 1918.

YOU GET YOUR MONEY'S WORTH AT "OUT THERE"

Program Sold for $15,750; Total Receipts $40,000 for Night.

BY PERCY HAMMOND.

The "Out There" Red Cross expedition took $40,000 from those present at the Blackstone last evening, and in return gave them the greatest show they ever saw.

If further deviation from ope's customary serenity may be pardoned it will be estimated that there was $40,000 worth of acting alone in the performance, to say nothing of an equal amount of drama.

In addition there were violent and fruitful forensics by Mr. Burr McIntosh preceding the excitements of a program vendue, the loot from which was as extensive as it was benevolent. An unofficial audit of the occasion shows that the tickets sold for $23,000, the programs for $1,000, and the autographed play bill for $15,750. It was one of those philanthropic auctions in which each customer paid the amount of his offer, with the souvenir going to the final bidder. Since the performance will be repeated twice today there is a prospect that this will be the most fertile city of the pilgrimage.

Celebs Well Behaved.

Experience with other all-star hippodromes had led to the fear that this, too, would be a circus, and that it would be impossible to see the play for the actors. But the celebrities in the Red Cross "Out There" behaved themselves with such admirable reticence, with one or two exceptions, that they proved themselves fine players as well as unselfish patriots.

In the hospital scene, for instance, such eminences as Mr. Cohan, Mr. MacFarlane, Mr. Arliss, Mr. Hackett, Mr. Olcott, Mr. Heggie, and Miss Julia Arthur went about their modest rôles, giving the characters the full advantage of their personalities without the handicap of stellar stress. Mr. Cohan was a sententious American casualty, Mr. Hackett a bluff Canadian, Mr. Heggie a kindly Cockney, Mr. MacFarlane a Scotchman, Mr. Olcott an embittered Irishman, Mr. Arliss a surgeon, and Miss Arthur a head nurse. Each had his little stunt, which he did with perfection, and was content.

Songs of the Allies.

Mr. Cohan sang "Hold Your Hand Out, Naughty Boy," and Mr. Olcott's dulcet treble was lifted in the melody of "Fare Thee Well, Inniskillen." Mr. MacFarlane rendered "I Love a Lassie," and the lot of them joined in staging "My Old Kentucky Home." The scene, a thick mixture of the smiles and tears formula, was, by the skill of its writing and the deftness of its acting, a model vaudeville. Mr. Olcott spoke the line which seemed to appeal most to a public somewhat fed up with oratory. "God," said he, "how I hate a speech!"

Miss Helen Ware's vivid method was engaged in the impersonation of Annie's hard sister, and James T. Powers and H. B. Warner squeezed themselves into tiny parts with no discomfort. Miss Beryl Mercer, the least known of the players, was one of the best, as the alcoholic mother to Annie. She may be recalled as the lodging house keeper in "The Lodger" several months ago at the Playhouse.

Miss Taylor's Acting.

It was Miss Laurette Taylor, of course, who in the leading rôle, caused most of the weeping and laughter. She was the "trampled lily of Cockaigne" who scrubbed the floors, ministered surreptitiously to the wounded in a convalescent hospital, and otherwise enjoyed the war. Miss Taylor is a vast reservoir of all the human tricks of histrionism; the moods and emotions perform for her with no reluctance. Her enchanting humor alternates with her irresistible gifts of pathos, and she bestows them all upon you in this picture of a brave heart and an eager soul. You will have a wrench at your heart strings when you see her in the moment in which she discovers her "man" to be one of the wounded in her ward. And you will have many smiles at the delightful subterfuge with which she gets presents for her patients, even to the spelling of "holocaust" for the puzzled Mr. Cohan. Her acting is Miss Taylor's as 'Appy Annie. It is real propaganda.

Besides all this play and playing Mrs. Fiske delivered an appeal for the Red Cross, and Mme. de Cisneros of the grand operas sang verses from the national anthems of the allies. It was a great show, no matter what it cost.

Lieut. Edward Hines Jr. Critically Ill in France

"Lieut. Edward Hines Jr., in critical condition. Little hope for his recovery."

This message bearing news of his son "over there" was received by Edward Hines of 1452 Ridge avenue, Evanston, yesterday. Mr. Hines last night said he has been receiving disheartening information of his son's condition for the last two weeks.

Lieut. Hines was attacked by rheumatism after two weeks' active service in the trenches. He was removed to a base hospital, but continued to grow worse. A few days ago he fell a victim also to pneumonia. Lieut. Hines is 21 years old.

Mrs. George Buckingham Loses $500 Seal Cape

Mrs. George T. Buckingham, wife of Assistant Attorney General George T. Buckingham, of 5700 Woodlawn avenue, has reported the loss of a Hudson seal fur cape valued at $500 while shopping.

SOCIETY OUT IN FORCE AT STAR BENEFIT

Dinner Parties Precede Performance at Blackstone.

The combination of seeing sixteen of the brightest stars of the stage and of at the same time giving material aid to the Red Cross drew a large and brilliant audience to the Blackstone theater last night. The occasion was the Red Cross benefit performance of J. Hartley Manners' play, "Out There."

An autographed program auctioned by Burr McIntosh went to Mrs. F. J. Johnson.

Dressed in fluffy lavendar mull frocks, with white collars and cuffs and with red crosses on their caps, the Misses Ginevra King, Dorothy Derby, Janet Pauling, Margaret Hambleton, Elizabeth Adsit, Mary Baker, Elizabeth Whiting, Louise Thorne, Margaret Carry, Margaret Pullman, Mary Rend, and Eleanor Holden sold programs for $1 each.

Many of those in the audience gave dinner parties before the performance. Mr. and Mrs. Richard T. Crane Jr., who secured first choice of the boxes by bidding $2,100 at the auction sale of seats held last Monday, had as their guests at dinner and then at the theater Mrs. Joseph M. Patterson, Mr. and Mrs. Harold A. Howard, and Maj. L. C. Eckenfelder.

Mr. and Mrs. Herman H. Hettler gave a dinner at the Blackstone before the performance. With them were Mr. and Mrs. Henry A. Blair, Miss Anita Blair, and Lieut. and Mrs. Sangston Hettler.

At the Blackstone for dinner and then at the theater Mr. and Mrs. E. J. Rosenbaum and Mr. and Mrs. Benjamin E. Bensinger were the guests of Mr. and Mrs. A. D. Lasker.

Mr. and Mrs. Frederick W. Upham gave a dinner to and had at the play Mr. and Mrs. George Marcy and Mr. and Mrs. H. R. Hixson.

At dinner at the Blackstone and then in a box Mr. and Mrs. Charles H. Morse had as their guests Mr. and Mrs. Walter E. Miller and Dr. and Mrs. W. Genius.

Mrs. George M. Pullman had with her Mrs. Dunlap, Mr. and Mrs. Ford Rodman Carter, and Miss Martha Harvey of Memphis.

Mr. David A. Hyman had in her box Mr. and Mrs. Benjamin Rosenberg, Mrs. M. E. Greenebaum Jr., and Mrs. I. S. Deutsch.

In Mrs. John Borden's box were Mr. and Mrs. James B. Waller, Mr. and Mrs. Watson F. Blair, and Frank Cramer.

With Mr. and Mrs. J. Hill Whiting were Mrs. Jesse Spalding, Mrs. Thomas Miller, and Mrs. Thomas Hammond.

Mrs. Charles Garfield King, Mrs. John Glass, and Mrs. Keith Spalding were the guests of Mr. and Mrs. Joseph M. Cudahy.

With Mr. and Mrs. R. Watson Armour were Mrs. James Ward Thorne and Mr. and Mrs. Frank Hibbard.

Miss Blanche Ring had Miss Amy Leslie, Mrs. Sidney Jarvis, and Mrs. Dagmar Jersoe as her guests.

Mrs. Ayscough and Dr. J. Clarence Webster were the guests of Mr. and Mrs. Arthur Meeker.

Mr. and Mrs. Charles W. Folds, Miss Florence Folds, Mrs. Mark Walton, Miss Edith Rosenfield, and Mr. and Mrs. Evan Evans were in the audience.

FIERY LETTERS URGE I. W. W. TO OPPOSE WAR

Call Soldiers Murderers; Demand Reign of Sabotage.

More direct evidence of activity against the war by the I. W. W. was offered in the trial before Judge Landis yesterday. The letters of William Weyh, a German alien enemy, who is one of the defendants, contained numerous references to the advisability of a general strike in California, while letters of Phineas Eastman, a defendant not on trial because not yet apprehended, showed not only fiery opposition to the war but adoption of resolutions by an I. W. W. local at Augusta, Kas., May 20, 1917, which referred to American soldiers as "potential murderers."

"Yesterday," Weyh wrote, "there were about fifteen fires around Modesto, and the police, as usual, tried to make the I. W. W. the goat."

Calls Soldiers "Murderers."

Eastman was employed as an agitator in the south and west. His letters were the most fiery yet introduced. He was exasperated at the delay of the leaders of the organization in threatening the American people with "war against war," and on May 20, at Augusta, called a meeting of local 1146, which adopted the following motion:

"All members of the I. W. W. resist conscription by refusing to join any band of potential murderers, or by any other effective method deemed advisable."

Eastman professed himself "delighted" by the course of the "southern lumber rebels because openly sworn they had guns loaded and shot to kill," and also was delighted because some "English and Irish rebels" advocated joining the army for "the sole purpose of overthrowing it."

Joined Army, Expelled.

A letter from C. J. Bonz in 1914 instanced a case of a member of the I. W. W. being expelled from the organization for joining the British army and asked Vincent St. John that he "please publish this in the monthly bulletin."

James Elliott's letters referred to the free use of sabotage on the Pacific coast and the tying up of numerous irrigation and farm operations.

HUSBAND FORCED PERJURY TO FOIL DRAFT, SAYS WIFE

Mrs. Leo Devine Asks Board to Put Him in the Trenches.

Charges that her husband, Leo Devine, son of Attorney Miles J. Devine, threatened to kill her with a revolver if she did not make a false affidavit to his questionnaire, in order to evade the army draft, were made by the wife last night at a hearing before exemption board No. 14 in the New Era building, Harrison street and Blue Island avenue.

The young couple, whose marriage seven years ago followed a romantic courtship and elopement to Crown Point, Ind., have been separated two years. They have two children—Mildred, aged 6, and Miles, aged 4 years.

In connection with the questionnaire matter Mrs. Devine told the board that her husband had kidnaped the two children since April 25, so as to make it appear that he is providing for their support.

Divorce Suit Started.

Deputy Sheriff Thomas Mackey was waiting for Devine when he came out of the exemption board rooms to serve him with divorce papers and also an injunction issued by Judge Brothers restraining him from annoying or molesting his wife.

Her husband, Mrs. Devine told the board, never contributed fully towards her support, and after five years of unhappiness he left her. He did not contribute a cent toward the support of herself or children in the last two years, the wife asserted.

Concerning Questionnaire.

Getting down to the questionnaire matter, she said her husband came to where she is employed as a stenographer on Jan. 17 last and told her he would have to go to war if she did not assist him to evade the draft. He gave her the questionnaire papers, she said, and she went to the home of her parents, with whom she lives.

After supper, she said, her husband called her on the telephone and made an appointment to meet him at Crawford avenue and Harrison street. He told her to bring the questionnaire.

Upon her refusal, she said, to sign the papers he put a revolver to her side and told her he would kill her if she did not help him out.

Gave Up Her Jewelry.

He took her into Hanley's real estate office, near by, she said, and she made a false affidavit to the effect that her husband was the sole support of herself and children. On March 8, she said, he came to her place of employment and made her give him all her jewelry, consisting of three diamond rings and a diamond lavaliere. He threatened to create a scene, she said, if she refused him the jewels, and she feared she would lose her position.

"Then he took my children from me," she told the board with tears streaming down her cheeks. "It was then I decided to unmask him and let the world know the kind of a man he is. I went to Mr. Clabaugh and made a clean breast of the false affidavit I made to save him from the army. Put him in the front trenches where he belongs."

A dozen neighbor women of Mrs. Devine testified to her good character and also that she worked steadily to support herself and children. One of her employers also testified.

TRADE UNIONS CALLED ANTIDOTE TO SOCIALISM

Economic and social changes to follow the war were discussed last night at the eighth annual conference of the National Federation of Settlements. The discussion followed a dinner at the City club, and the speakers were Prof. John R. Commons of the University of Wisconsin and Horace J. Bridges of the Chicago Ethical society. Dr. Graham Taylor presided. Dr. Commons' subject was "War and Reconstruction." He discussed the Marxian theory of Socialism, and pointed out its defects as applied to present day conditions.

"The true solution of economic and social difficulties," said Dr. Commons, "must come through harmonization between classes. The trades union must be recognized by the employing class, not only as one of the essential factors of the coming economic structure, but as a healthy antidote to state socialism and a corrective of notions fostered by such elements as are represented by the I. W. W."

Dr. Commons predicted advanced social legislation as the result of the war and a distinct betterment of social conditions.

Chicago Veteran of Trench Life Speaks at Rally

A Chicago boy still bearing the mark of a German shell, last night told the members of the Chicago Wood Cut Engravers' union a few intimate details of life in the front line trenches. The occasion was a patriotic rally at the headquarters of the organization at 180 West Washington street. The speaker was A. A. Westman of 2829 Burling street, who enlisted in the British army in 1915 and served two years in the trenches before being wounded.

2 YEAR OLD HEIFER BRINGS $350.

Fond du Lac, Wis., May 24.—Eighty-nine pure bred Holsteins were sold here yesterday by the Holstein Breeder Sales company, bringing $16,200, or an average of $173 a head. Adventure Lad, a bull calf donated to the Fond du Lac chapter of the Red Cross by the F. J. Bristol & Sons company, Oakfield, brought $175. The day's sales were topped by Dundee Korndyke Rebeine, a 2 year old heifer, which sold for $350.

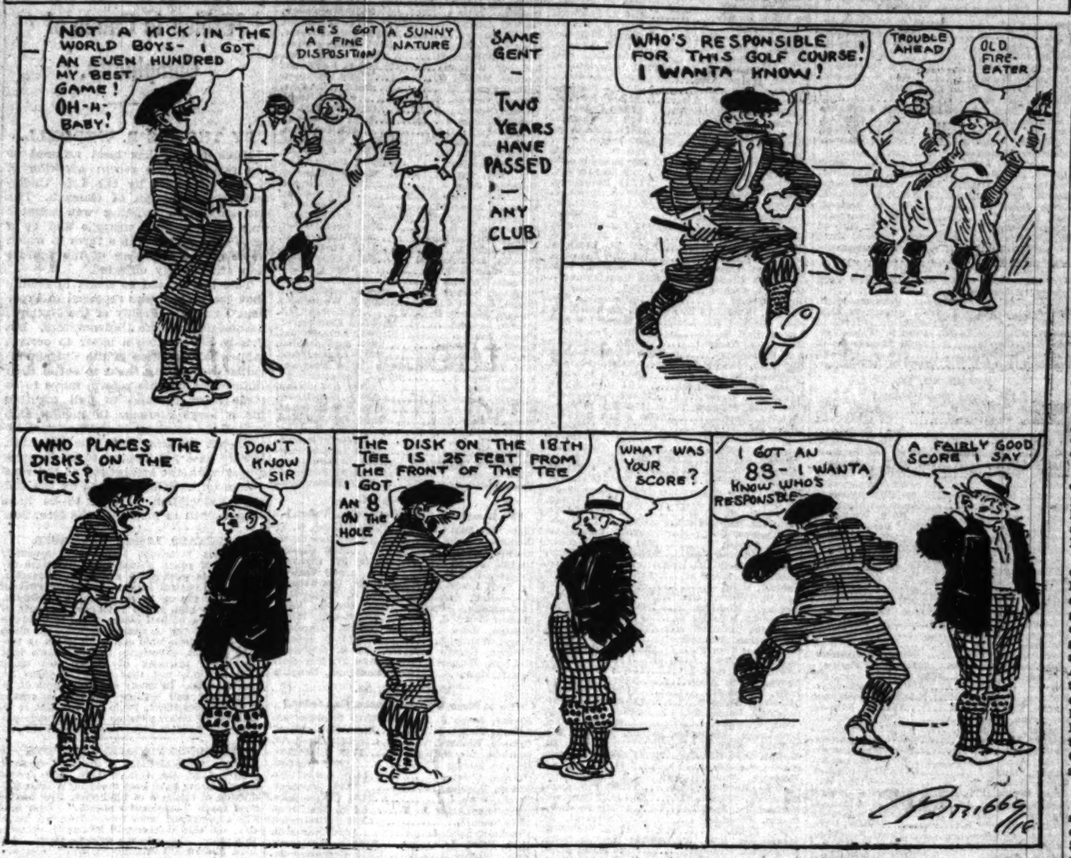

5 CENT PHONES COMPANY'S LOSS, SUNNY DECLARES

Says He Has No Idea of Raising Charge, However.

Five cents a day telephones are not profitable for the Chicago Telephone company, but B. E. Sunny, president of the company, does not want this charge raised.

Mr. Sunny made this declaration yesterday before a subcommitte of the city council committe on gas, oil, and electric light, which is considering hiring telephone experts and engineers to make an investigation on which to base new telephone rates. The present rate period expires this month, and the company has told the committee that it must have an additional yearly revenue of $2,500,000 to meet the increased cost of materials and labor.

Loss of $2.50 a Year.

"Our figures show that we have a yearly average return of $22.50 from nickle a day telephones," said Mr. Sunny, "and that it costs us an average of $25 a year to furnish this service per phone. I would not advocate making any change in these charges, even though this service is furnished at a loss to the company.

"We want to encourage the use of the telephone. I believe that the business houses would rather pay more for their phones than to see the nickle a day service changed. We have not been soliciting any new business for the last year. We are cutting down on our construction program wherever possible, because of the rise in the cost of labor and materials."

Experts Heard From.

The subcommittee heard from several telephone experts and engineers, who want the job of making the investigation. Without exception, they declared that no extensive appraisal of the company's properties should be made during the war. They asserted that this should be done when normal conditions are restored.

K. B. Miller, J. G. Wray, F. J. Bachelder, W. F. Furthman, H. M. Friendly, Edward W. Bemis, J. C. Kelsey, and A. C. King were the experts.

Mr. Furthman charged that the Chicago Telephone company pays the Bell interests 4½ per cent of its yearly gross receipts as a rental and that the Western Electric Light company charges the Chicago company 25 per cent more for equipment than other concerns would.

The subcommittee decided to ask the finance committe to make an appropriation of $50,000 to make a preliminary study of the rate question.

Campaign to Aid Negroes Speeds Up to Reach Goal

With less than a week to go, the campaign of the Chicago branch of the National Association for the Advancement of Colored People for 1,800 new members has won about half of its quota, according to Dr. Charles E. Bentley, treasurer of the local organization and director of the drive. Headquarters of the local organization are at 3439 State street. Edward O. Brown is president.

Teamsters Thank Clabaugh for Strike Settlement

Hinton G. Clabaugh, chief of the local United States bureau of investigation, was given a vote of thanks by members of the International Truck Drivers' union, No. 705, at a special meeting held last night in the North Side Turner hall, 822 North Clark street, in recognition of his work in bringing about a settlement of the recent teamsters' strike.

BEG YOUR PARDON!

In an article in THE TRIBUNE of May 12 about reductions in the faculty of Northwestern university, Walter Lichtenstein, librarian, was referred to as an enemy alien, and as in the final twelvemonth of a five year appointment to the position.

President Holgate explains that Dr. Lichtenstein is not an enemy alien, in the correct meaning of that locution, and that, so far from having been engaged for a five year term, he was "appointed for an indefinite period." "While Dr. Lichtenstein was born in Germany," writes Dr. Holgate, "he has resided in this country since childhood, and his father was naturalized soon after his arrival."

The issue of May 12, in a table showing the subscriptions to the third Liberty loan taken by the women's organization in charge of booths in Chicago, gave these credits: Blackstone hotel, $473,250; Congress hotel, $537,600; Hyde Park hotel, $127,000.

Mrs. George E. Sevey, vice chairman of the organization, explains that the correct credits are: Blackstone, $485,260; Congress, $337,600; Hyde Park, $137,000.

The figures printed on May 12 were those officially given to THE TRIBUNE.

U. S. OPENS FIGHT HERE ON RAILWAY CAR THIEVERY

Railroad car thievery, which has cost the railroads millions of dollars annually, is the subject of an order by the United States government.

By order of Director General McAdoo and Phillip J. Doherty, manager of the property protection section of the United States railroad administration, all special railroad policemen throughout the country are to be converted June 1 into one united body to be known as the United States railroad police.

The movement was started in Chicago yesterday when T. T. Kelliher, chief special agent of the Illinois Central railroad; T. E. Pratt, chief of the C. B. & Q.; W. M. Briggs, captain of the Pennsylvania Lines special police, and H. H. Germain, chief of the Rock Island Lines police, visited State's Attorney Hoyne and announced its inauguration.

The Chicago branch is to have a force of 800. The state's attorney and federal and city police officials have pledged their assistance. The railroads have assigned attorneys to assist Mr. Hoyne in the preparation of cases.

PRINCESS PAT OFFICER THRILLS COLISEUM CROWD

Sixty-five hundred people sang and cheered the speakers and the British war pictures last night at the rally held by the Canadian club at the Coliseum for the benefit of the western relief fund.

Capt. E. J. Bevington, a survivor of the famous Princess Pat regiment, thrilled the crowd with a swift word picture of the situation at the front, as he appealed to the people of the United States for support in the present crisis.

"For God's sake, help us!" he cried. "You ask us if we can hold the line. We can. We must. But our backs are against the wall. The Germans know we need your men, your ships, and your dollars. Don't keep us waiting."

Films showing British soldiers being killed in action and of British dead and wounded being buried and cared for, brought home Capt. Bevington's statement that more men of British blood were needed from here to hold the line till the United States arrived in force.

WOMAN'S TONGUE ROUTS BURGLAR FROM HER HOME

Semi-Dawn Gives John J. Corbett's Sister Unusual Courage.

Mrs. Lillian King, sister of John J. Corbett, president of the Edgewater Beach Hotel company, will say that the best time to argue with a burglar, the most courageous moment, that is, is in that semi-dawn of consciousness between sleep and wakefulness.

At that time, Mrs. King avers, one is not conscious enough to be afraid and not too sleepy to talk back. Mr. Corbett, who makes his home with his sister at 4866 Sheridan road, went for a stroll on Wednesday evening. It was 9 o'clock, the evening cool and fine. Mrs. King was not feeling well, so she locked the house and lay upon a couch for a nap.

Torch Thrust Before Her.

She felt a sense of subconscious alarm when a few moments later, partially roused, she stared full into the glare of an electric torch. A hoarse voice said:

"Get up and gimme the jewelry."

A person thoroughly awake to the danger of the situation would have fainted or screamed, Mrs. King believes. She did neither. She said the affair seemed dreamy and utterly ridiculous. So she replied valiantly:

"I will not."

"I'll shoot," threatened the burglar.

"No, you won't," said Mrs. King, still courageous in the state of mind which she fondly believed was a dream, "I have no diamonds, but there's a 50 cent piece in my purse on the dresser. Take that and go. How did you get in here?"

"Through the transom," replied the burglar, promptly.

Tells Him to Leave.

"Then," said Mrs. King, "you get right out again, because I warn you you'll get into trouble."

"Who—who are you?" faltered the crook.

"Never mind." But he took her word for it and departed forthwith. Then Mrs. King found she had misled him, for the 50 cent piece was not on the dresser. A diamond lay there. And the bewildered burglar had passed it by.

Mr. Corbett returning presently, Mrs. King related the circumstance, still with some doubt as to its authenticity. Mr. Corbett investigated the transom. It was torn away.

"Say," said he, to his sister, "why didn't you make him fix the transom before he went?"

RED CROSS DANCE IN STREET WILL BE HELD TONIGHT

Many hundreds on the north side are expected to turn out tonight for the postponed community open air dance, which will be given under the direction of Mrs. Fred W. Curtis of 1023 Thorndale avenue in Thorndale avenue between Sheridan road and Kenmore avenue. The money raised will go to the Red Cross war fund.

A group of north side society girls will be present to dance with any one who will put ten cents into the coffers of the Red Cross. The jackies' band will play, the city will donate six arc lights and block the street. Three policemen will also grace the sidelines. The dance will be fashioned after the French street dances.

It had been planned to hold the dance last night, but the weather man told Mrs. Curtis rain would probably interfere. About a thousand persons assembled and were told to come tonight.

RED CROSSES

Subscriptions from the ward organizations reached a total last night of $37,154, with a number of the wards not reporting. Those that turned in reports were: First ward, $13,954; Sixth ward, $12,734; Seventh ward, $6,860; Eighth ward, $410; Eleventh ward, $1,016; Thirteenth ward, $4,439; Fourteenth ward, $2,306; Eighteenth ward, $3,175; Twentieth ward, $1,426; Twenty-first ward, $9,596; Twenty-third ward, $4,671; Twenty-fifth ward, $12,197; Twenty-seventh ward, $8,393; Thirtieth ward, $1,742; Thirty-first ward, $3,639; Thirty-second ward, $2,556; Thirty-fourth ward, $1,738; Thirty-fifth ward, $1,765.

Mrs. John H. Dunham of Evanston and Mrs. George Horton were driving a Red Cross ambulance along State street yesterday, working for Red Cross contributions, when they saw a man fall in front of a street car at the corner of Madison street. With the help of a policeman the two women lifted the man into the ambulance and drove to the Iroquois Memorial hospital. The ambulance has been donated by the students of the Monticello seminary and is on its way to France.

Halsted street will see its first circus parade in a long time today. It will be for the Red Cross. There will be monkeys, driving dogs, bear cubs will perform, Shetland ponies will draw tiny circus wagons, and there will be many other features. The parade will march from Madison street to Jackson boulevard.

Nearly $3 each was paid for California canteloupes at the Majestic theater last night. A crate of fifteen melons, the first shipment from California to Chicago this season, was auctioned for the benefit of the Red Cross war fund.

Some people think they have given a lot. Louis Tirb, who is a cripple and is employed as a cook in a railroad construction camp near Hammond, Ind., gave a month's wages yesterday in cash. He gets $50 a month.

Forty children of the seventh grade of the Logan school in the Twenty-eighth ward have a record of 300 per cent for the Red Cross. That means an average of three subscriptions for every child in the room.

Students of the University High school published a special Red Cross issue of their daily paper yesterday. Seven hundred and ten subscriptions have been secured by the 375 students. The total amount is $3,690.

Red Cross workers of the Thirty-third ward will hold a parade tonight. Following it there will be an auction sale at Town Hall park.

Brother Isadore of Holy Trinity High school reported $1,116 in Red Cross donations among the 324 students.

The Hyde Park High school has turned in a $1,000 Liberty bond to the fund.

Red Cross Fund Within $13,311,000 of Its Goal

Washington, D. C., May 24.—Red Cross subscriptions today took the second war fund $22,000,000 closer to its goal of $100,000,000, and the total tabulated at national headquarters tonight was $86,689,000. The Rockefeller foundation was the largest individual giver of the day, with a check for $3,000,000.

Girl Married to Sergeant About to Be Sent Abroad

Miss Estelle Peyraud, daughter of Mr. and Mrs. Frank C. Peyraud, 1441 East Sixtieth street, was married in Allentown, Pa., last night to Sergt. Robert O. Ballou, whose home is at Wheaton. Sergt. Ballou will be moved across the water in the near future.

CHICAGO ONLY HALF WAY OVER FOR RED CROSS

$3,000,000 Still to Be Raised and Only Three Days to Do It.

Chicago's reputation is at stake. The city is slowing up in its race toward the $6,000,000 Red Cross war fund goal. Three days are left in the drive—today, tomorrow, and Monday. The daily average that must be maintained if the city is to go over the top is $1,000,000. There is still $3,000,000 to be raised. The drive closes Monday night.

In the meantime the workers will increase their efforts to bring the campaign to a successful close. It is believed that the city's allotment is not an unfair one. The money is here. It must be contributed.

"Unless Chicago evinces more generosity before Monday night," said Frank O. Wetmore, commanding the drive, "the city will be in grave danger of an unenviable distinction. Chicago will be held up to scorn before all good American cities, many of which already have exceeded their quotas. All this unless we exert every effort to give $6,000,000 to the greatest cause on earth—the Red Cross war fund. I have confidence in Chicago's spirit. Her pride is at stake. She must do all that she is asked to do for the Red Cross or suffer disgrace. There is no alternative."

Among the Day's Subscriptions.

Early in the day a number of large subscriptions were reported. The afternoon showed nothing higher than $10,000, and the total was not encouraging. Among the subscriptions made during the day were:

Continental and Commercial National bank, Continental and Commercial Trust and Savings bank, Hibernian Banking association, and the Continental and Commercial National Bank building.....$100,000
Montgomery Ward & Co..... 50,000
Pickands, Brown & Co..... 20,000
Butler Bros..... 16,500
Sefton Manufacturing Company... 10,000
American Bridge Company..... 10,000
American Brake Shoe & Foundry Co. 10,000
Edward R. Butler..... 10,000
Union Stock Yards and Transit Co. 10,000
State Bank of Chicago..... 8,000
Felt & Tarrant Manufacturing Co. 8,000
Universal Portland Cement Co..... 7,750
B. Kuppenheimer & Co..... 7,500
National Malleable Castings Co..... 6,500
Armour Grain Company..... 5,000
B. A. Eckhart..... 5,000
H. M. Byllesby..... 5,000
Robert Stuart 5,000
Star & Crescent Milling company.... 5,000
Franklin MacVeagh & Co..... 4,000

Other Contributions.

Employés of Morris & Co. have subscribed $24,500 and expect several thousand more. The employés of the American Radiator Co. reported $2,085. Seven hundred employés of the Felt & Tarrant Manufacturing company gave $1,453. Among the other subscriptions reported were:

$3,750.
Durand & Kasper Co.

$3,500.
Steele Wedeles Co.

$3,000.
McNeil & Higgins, Greenebaum Sons Bank & Trust Co., Foreman Bros. Banking Co.

$2,400.
Charles A. Stevens & Bros.

$2,000.
C. N. Strots, Henry Horner & Co., United States Rubber Co. (Chicago office).

$1,800.
Hobart & Oates.

$1,500.
John S. Miller, Hillman's, W. M. Hoyt company, Moore, Case, Lyman & Hubbard.

$1,350.
The Rotary Club.

$1,125.
Sheppard-Strassheim company.

$1,000.
Derr E. Felt, Helen Leslie Carter, Walter Wilson, F. J. Lewis Manufacturing company, Wabash Screen Door company, George L. Shuman, George B. Marcy, Charles F. Clark, Harry Stillwell.

$500.
Bruce Borland, C. B. Borland, Fort Dearborn Bank building, Scott Foreman & Co., Thread agency, Williams & Cunningham.

From the Five States.

The five states in the central division, with a total of $10,605,000, have contributed more than two-thirds of their combined quota. The score follows:

Michigan $3,195,000
Chicago 3,000,000
Illinois, outside Chicago..... 1,250,000
Wisconsin 1,200,000
Iowa 1,100,000
Nebraska 860,000

Reports indicate that Illinois outside of the Chicago district will have no trouble in reaching its allotment of $2,000,000.

The Rainbow squadron has raised 63 per cent of its quota of $3,615,000. Its total is $2,299,663. Six divisions are over the top.

County Fair Today.

There will be a county fair this afternoon in Grant park, near Monroe street, for the benefit of the Red Cross. Vegetables, fruit, a pig, a lamb, a pony, and other things will be auctioned for the war fund. The sale will start at 2 p. m. One of the features of the affair will be a flight by Baxter Adams. Mrs. C. H. Weaver Jr., Mrs. Frederick D. Countiss, and Mrs. Lawrence Heyworth expect to make a flight with Adams.

Another program will occur at 11 a. m. on the Jackson boulevard steps of the federal building. The cast of the Majestic theater will perform. There will be a piano on the steps, and one of the jackies' bands will play, while contributions to the Red Cross are taken.

Ask 800 Ad Men to Help Put Cook County Over Top

Invitations have been sent to 800 advertising men by the Cook county organization of the war savings committee to a meeting on Wednesday at 12:15 p. m. in the Conway building to plan a further war stamp drive.

LEITER ESTATE CONSIDERS BIDS FOR 'BIG STORE'

Several Interests Seek Siegel, Cooper & Co. Property.

Real Estate Transfers

Real estate transfers filed for record yesterday totaled 203 in number, involving $189,960, comprising 145 in the city and 58 in the outlying townships, including 26 under the Torrens system. Transfers were as follows:

Lake View	9	Leyden	2
Hyde Park	36	Lyons	2
Cicero	12	Maine	2
South Town	3	Proviso	1
Lake	31	Riverside	1
Stickney	5	Worth	5
Jefferson	23	Norwood Park	4
Bridgeville	1	Northfield	1
North Town	2	Elk Grove	6
New Trier	4	Hanover	1
Bloom	2	Niles	1
Rogers Park	2	Palos	7
Calumet	6	Rich	1
West Town	29	Thornton	4

It is announced that the Leiter estate has under consideration several propositions looking to the renting of the building formerly occupied by Siegel, Cooper & Co. at State and Congress and Van Buren streets, one of which is said to include the entire building. Another is said to cover the entire first floor, while others are said to cover entire upper floors of the building. The government is also said to have made some inquiry concerning the property, but none of the negotiations are said to have progressed far enough to indicate anything definite in the way of results.

Louis D. Schmidt has purchased from Jean White the Langley apartment building of twenty-four apartments of four and five rooms on a lot 77½x124 feet at the southeast corner of Langley avenue and Sixty-first street, with an annual rental of $10,700, for a reported consideration of $91,500, subject to an incumbrance of $47,000. George F. Liebrandt of Bowers, Liebrandt & O'Brien represented both parties.

Buys Jordan Building.

Mr. Schmidt also has purchased the Jordan building at the northeast corner of State and Thirty-sixth streets, lot 100x119 feet, improved with a three story building containing five stores, eight offices, four flats of five rooms, and a public garage, all under lease at an annual rental of $10,670, at a reported consideration of $72,000, subject to an incumbrance of $41,000. George F. Liebrandt was the broker.

Two more 5½ per cent loans in the downtown district were reported yesterday, both of which were negotiated by E. G. Krumrine & Co. One is for $75,000, five years, and secured by the property at 521-27 South Dearborn street, lot 74.5x71.82 feet, through to Plymouth court, with two and four story buildings. The other is for $50,000, same time, and is secured by the property at 631-35 Dearborn street, lot 50x71.32 feet, with four story building.

Leases Closed.

E. F. Keebler & Co. have leased for Samuel and Alexander Eisenstein to Chilake Stores company the store and basement, 30x100 feet, at 3527 West Twelfth street, near Central Park avenue, for ten years at a term rental of $42,000, to be occupied as a salesroom for food products.

The same brokers have leased for the Best & Russell company to R. G. Buel the north half of the store at 187 North Clark street, in the City Hall Square building; also for the Harmony Cafeteria company to W. L. Busch the store at 23 West Randolph street; also for John R. Thompson to Philip Hecht space in the building at 208-10 South State street; also for Mr. Thompson to Felix Mendelsohn store at 69 West Monroe street; for John B. Knight to Selig & Fichtenberg and Ellison & Hurwitz the four upper floors and basement in the building at 446-48 South State street.

Building Permits

Glenwood-av., 6622-26: 3 story brick apartments; Gustav Anderson, owner; Edward Olson, architect; John Wahlgren, mason $18,000

Spring-av., 1091-9: 3 story brick residence; John P. Holzer, owner; F. W. Fisher, arch.; C. A. Juhl, mason

Sheridan-rd., 2853: 3 story brick addition to residence; Alfred Decker, owner; L. E. Richberg, arch.; D. Pyvorcz & Son, mason 4,000

S. Sacramento-av., 4100-11: 2 story brick flat; J. Lokko, owner; E. N. Brancher, arch.; Frank Sintak, mason; owner is carp. 6,000

S. Racine-av., 802-808: brick basement and foundation, hospital; Missionary Sisters of Sacred Heart, owner; Worthmann & Steinhut, archs.; owner is mason 15,000

E. South Water-st., 7: brick offices; Max Plowaty & Sons, owner; E. Forsman, arch.; Charles Hansel, mason 6,000

Nicholas P. Simon, carp.

OIL MARKETS.

CHICAGO, May 24.—Wholesale prices for single bri lots, f. o. b. Chicago, in iron bris: Carbon, perfection and standard white, 11¼c; gasoline, 22¼c; machine gasoline, 38¼c; machine black, 9c; summer, 12.5c; winter, 13.5c; linseed, raw, $1.64; boiled, $1.69; turpentine, 65c; denatured alcohol, 75c; corn oil, refined, steel bris, car lots, 20.29 per 100 lbs; corn oil, refined, wood, $20.04; 5 bri lots in warehouse, steel, $20.69; wood, $20.34.

OIL CITY.—Credit balances, $4.00. Runs, 88,344 bris; average, 83,097. Shipments, 81,894 bris; average, 82,990.

NEW YORK.—Cottonseed oil was dull and featureless.

METAL MARKETS.

NEW YORK, May 24.—Metal exchange quotes: LEAD—Strong. Spot, $7.10@7.30. SPELTER—Quiet; East St. Louis spot, $7.12 @7.25; Atlantic, $7.25@7.50. COPPER—Steady; $21.00; futures, $21.00; electrolytic, $125. TIN—Spot and futures, $355. LEAD—Spot, 229 lbs; future, 228 lbs. SPELTER—Spot, 254; future, 250.

ST. LOUIS, Mo.—LEAD—Steady at 6.75c. SPELTER—Quiet at 7.37½c.

PETITIONS IN BANKRUPTCY.

Petition of Oscar C. Tennis, storekeeper, 444 East Sixty-first street. Liabilities, $5,017.21. Assets, $4,356.68. D. R. Thomas, attorney.

Petition of George H. Hunt, designer of farm machinery, Piano, Ill. Liabilities, $5,613.30. Assets, $400. C. A. Darnell, attorney.

Petition of Joseph S. Weinstein, milliner, 163 North Wabash avenue. Liabilities, $1,379.63. Assets, $895.04. Felsenthal & Wilson, attorneys.

Petition of A. M. Tierney to adjudge B. L. Willet and Lelia L. Willet, doing business as co-partners, Leland Variety Show and The Plymouth Milliner, Charles Kramer, attorney.

Petition of Lumber Products company to adjudge Fred Hilliquist, trading as Geneva Motor Transportation company of Geneva, Ill., a bankrupt. Charles Kramer, attorney.

Petition of Emery M. Krauss, clerk, 4316 Grand boulevard. Liabilities, $793.28. Assets, $153. Victor E. Scott, attorney.

OFF FOR THE BIG GAME

Selectives for national army will be sent to encampments from several Chicago and suburban exemption districts today. Other groups will be sent within a few days. Some of those who will leave follow:

BOARD NO. 1.

[To Camp Grant, May 27.]

Blossom, Earl ..... 1014 S. Michigan-av.
Boyle, Neil ..... 1606 Indiana-av.
Berkos, John ..... 1809 S. State-st.
Barton, William ..... 15 W. 32d-st.
Caporin, Charles ..... 316 S. State-st.
De Fascie, Mungio ..... 655 S. State-st.
Dale, William L. Saint Paul hotel, New York
Diligita, Salvatore ..... New York Central Line depot, Kankakee
Fratalana, Sam ..... 752 S. Clark-st.
Handges, Gus ..... 2506 E. 74th-st.
Hildebrichi, William ..... 535 S. State-st.
Jacobson, Theodore ..... National hotel, Wabash and Van Buren
Katelas, Nickolas ..... 1006 S. Wabash-av.
Kaverman, Daniel ..... 1940 S. Michigan-av.
Konisis, John ..... 1733 S. State-st.
Lordo, Jesse ..... 1606 S. State-st.
Lear, Frank T. ..... 1241 S. Wabash-av.
Leepas, George D. ..... 58 E. 18th-st.
Muto, Francis ..... 778 Clay-av., Detroit, Mich.
Miller, Charles H. ..... 809 S. Wabash-av.
Madea, Samuel J. ..... Paulist Choristers, Empire hotel, N. Y.
McElhiney, Wm. G. Madison hotel, New York
Osborn, Albert Emmett ..... 231 W. Franklin-st., Jackson, Mich.
Rosenberg, Isadore T. ..... 1005 Consumers bldg.
Stokes, W. A. ..... 3211 Prospect-av., Cleveland
Stokes, Arophael LeRoy. ..... 1836 S. Wabash-av.
Spangler, Claude ..... 168 Menominee-st.
Thanos, Gustus ..... 629 S. State-st.
Tusscehi, Louis ..... 1307 S. Wabash-av.

BOARD NO. 14.

[To Camp Grant today.]

Alexander, Arthur F. ..... Eagle, Wis.
Anderson, Virgil H. ..... 43 E. 55th-st.
Beahan, Edwin T. ..... 5477 Harper-av.
Buniman, Tasch ..... 310 S. 55th-pl.
Bell, L. E. Plaza hotel, Clark-st. and North-av.
Brady, Leo ..... 5172 Indiana-av.
Cannon, Sidney M. ..... 1500 E. 55th-st.
Cohn, Harry ..... 602 Michigan-av.
Connelly, Milton E. ..... 5646 Michigan-av.
Connelly, Carl G. ..... 5646 Michigan-av.
Cox, Joseph O. ..... 60 E. Walton-pl.
Cowin, Albert ..... 5313 Dorchester-av.
Craig, Raymond ..... 207 E. 55th-st.
Campbell, Samuel A. ..... 5459 Dorchester-av.
Ditmer, Carl C. ..... 949 E. 54th-pl.
Dolan, George C. ..... 5470 Ingleside-av.
Dolan, Joseph ..... 5470 Ingleside-av.
Dippold, Harry L. ..... 5232 Maryland-av.
Ettinger, Lester B. ..... 5317 Michigan-av.
Flavin, Patrick F. 419 Pine-st., St. Louis, Mo.
Finnegan, James Howard ..... 5540 Drexel-av.
Fitzgerald, Willard ..... 5315 Ellis-av.
Fieldman, Joseph M. ..... 370 E. 55th-pl.
Greenwald, Irving S. ..... 5239 Michigan-av.
Gianakakos, Gregores ..... 3229 Lake Park-av.
Heffernan, Neal H. ..... 5539 Cottage Grove-av.
Herring, Glen N. Grenoble ..... 4504 Vincennes-av.
Hofman, Joseph L. ..... 5454 University-av.
Harter, Clifford Dale ..... 1500 E. 64th-st.
Kurtzman, Harry ..... 322 E. 53d-st.
Kramer, Joseph ..... 5442 Indiana-av.
Kreeger, Herman E. ..... 4953 Michigan-av.
Larsen, Emanuel ..... 1607 Michigan-av.
Klotz, Harry A. Jr. ..... 5346 Calumet-av.
Lynch, Fred S. ..... 5443 Ridgewood-ct.
Leblo, William F. ..... 5524 Calumet-av.
Lang, Jacob ..... 5176 Michigan-av.
Menke, Julius ..... 5140 S. Michigan-av.
Macewsky, Louis ..... 5173 Michigan-av.
Magnus, John L. ..... Spring, Ill.
Metzler, Clarence ..... 1407 E. 53d-st.
O'Connell, John ..... 5044 Prairie-av.
Owens, Albert ..... 7628 Ridgeland-av.
Porezinski, Kasstanie ..... 5423 Lake Park-av.
Peterson, Oliver G. Garfield-st. ..... 58 E. Garfield-blvd.
Rostiger, Maanio ..... 5306 Calumet-av.
Rockwell, John F. ..... 5467 University-av.
Roesler, Albert H. ..... 5638 Calumet-av.
Rubel, Isaac Albert ..... 5220 Lake Park-av.
Rowbotham, John E. ..... 5460 Greenwood-av.
Sturdy, Cyril C. ..... 1841 Wabash-av.
Stern, Gustave ..... 5333 Prairie-av.
Sturdy, Harold F. ..... 1841 Wabash-av.
Shields, Arthur ..... 5636 Woodlawn-av.
Smet, Joseph D. ..... 5449 East View-park
Simon, Isadore ..... 5406 Michigan-av.
Stark, Simon ..... 4723 Prairie-av.
St. Mary, Ralph ..... 5235 Lake Park-av.
Swanson, David T. ..... 5490 Blackstone-av.
Simons, Mark T. ..... 4916 Indiana-av.
Talbott, Emmett E. ..... 5335 Prairie-av.
Watson, Raymond G. ..... 5245 S. State-st.

BOARD NO. 18.

[To Camp Grant Today.]

Anderson, Oscar ..... 7339 Langley-av.
Allen, Charles M. ..... 7113 Champlain-av.
Bochert, Fred ..... 7301 Champlain-av.
Brennan, James J. ..... 7149 Michigan-av.
Birrell, Alexander ..... 6748 East End-av.
Bulssone, Louis ..... 7131 Vernon-av.
Byrne, John ..... 7543 Kenwood-av.
Combs, Leon ..... 1261 E. 72d-pl.
Carpenter, Chauncer Jr. ..... Milwaukee, Wis.
Carbaugh, Clarence M. ..... 7310 Dante-av.
Carroll, Martin F. ..... 7310 University-av.
Douglas, Albert ..... 7306 University-av.
Dyke, Jay ..... 2351 South Park-av.
Erickson, Carl J. ..... 7214 St. Lawrence-av.
Ekhart, Edward J. ..... 7357 Dante-av.
Fountain, William H. ..... 6124 Champlain-av.
Flood, Michael G. ..... 7239 Woodlawn-av.
Fifer, Robert W. ..... 7131 Dobson-av.
Fredericks, George H. ..... 944 Leland-av.
Given, John ..... 7129 Ingleside-av.
Greenfield, Donald ..... 7216 Michigan-av.
Holmgren, Charles O. ..... 7037 S. Chicago-av.
Herndon, Dandy ..... Ellis, Ill.
Hillstoom, Henry ..... 1400 E. 72d-pl.
Hepp, Emil J. ..... 7311 Luella-av.
Hammel, Ralph S. ..... 1528 E. 73d-pl.
Heffernan, Thomas F. ..... 6943 Chappell-av.
Horan, Thomas J. ..... 7217 Hillock-av.
Johnson, George L. ..... 6726 Dorchester-av.
Jacques, Joseph R. ..... 124 E. 75th-st.
Kallburg, Ernest G. L. ..... 5536 Nenah-av.
Kimball, Charles H. ..... 1597 E. 66th-st.
Lawrence, Preston ..... 7017 Kimbark-av.
Lane, Edward J. ..... 7403 St. Lawrence-av.
Lundahl, Albin J. ..... 1436 E. 71st-pl.
Lipkin, Maurice ..... 1117 S. Richmond-st.
Lindsay, John ..... 1507 E. 72d-pl.
Morgenthau, Alvin ..... 6830 Ridgeland-av.
McCarthy, Charles J. ..... 1501 E. 72d-st.
Malloy, Thomas H. ..... 7444 Dante-av.
Milliken, Harry F. ..... 7110 St. Lawrence-av.
McDiarmid, Walter S. ..... 7149 E. 71st-st.
Olson, Carl J. ..... 7430 Evans-av.
Orn, Edgar ..... 7439 Langley-av.
Pierce, Gilmore W. ..... 6711 Glenwood-av.
Peterson, Arthur E. ..... 6537 Stony Island-av.
Peterson, Walter S. ..... 7419 Blackstone-av.
Peterson, Carl G. ..... 1525 E. 72d-st.
Quinn, Joseph B. ..... 7421 E. 67th-pl.
Rolff, Anthony H. ..... 7052 Stony Island-av.
Rasmussen, George W. ..... 6823 Champlain-av.
Swanson, Lorentz E. ..... 7210 Vernon-av.
Sinadinos, Anthony ..... 7126 Cottage Grove-av.
Sorenson, Walter ..... 1754 E. 72d-pl.
Stoneham, John ..... 6340 Greenwood-av.
Small, John J. ..... 6836 St. Lawrence-av.
Soderlund, Olof B. ..... 7207 E. 72d-pl.
Strang, George ..... 7429 Eberhart-av.
Sundquist, Carl O. ..... 7216 Evans-av.
Scanlon, William E. ..... 377 E. 22d-st.
Steinmayr, Edward B. ..... 7231 Cottage Grove-av.
Schumaskl, Arthur ..... 7129 South Park-av.
Smith, John E. ..... 7129 South Park-av.
Thomas, George L. ..... 934 E. 75th-st.
Toombs, Frank B. ..... 6816 Merrill-av.
Walsh, Joseph F. ..... 1343 E. 71st-pl.
West, Roy ..... 1234 E. 70th-st.
Whiteley, Eli ..... 7449 Kenwood-av.
Watson, Stewart J. ..... 7239 South Park-av.
Wagenseller, Le Roy E. ..... 1541 E. 67th-pl.
Winter, William ..... 5950 Calumet-av.

BOARD NO. 22.

[To Camp Grant, Rockford, Ill., today.]

Adent, Wiedd ..... 12260 Wallace-st.
Akerman, Carl W. ..... 11431 Prairie-av.
Ambaul, Richard ..... 11047 Wabash-av.
Bardonas, Joseph ..... 2524 W. 45th-st.
Blash, Dan ..... 12239 Parnell-av.
Bachman, Louis ..... Kenosha, Wis.
Backhaus, John ..... 11941 Harvard-av.
Barek, Leo ..... 125 E. 116th-st.
Brunette, Henry ..... 122 W. 116th-st.
Burmeon, Bernard ..... 11236 Stephenson-st.
Blumberg, Benj. ..... 11416 Parnell-av.
Balsam, John ..... 11584 Front-av.
Buls, Albert ..... 194 W. 114th-st.
Bartlett, George F. ..... 11758 Dearborn-st.
Bednar, Stefan ..... 11449 Stephenson-st.
Bateau, Omer ..... 345 W. 112th-st.
Bernahl, Alfred Ed. ..... Niles, Mich.
Erickson, Harold ..... 11440 Front-st.
Brakhausen, Charles W. ..... 13-15 Arcade Bldg.
Bradley, Ford ..... 7524 Ellis-av.
Bandiera, Joe ..... Ironwood, Mich.
Bianchini, Angelo ..... 11348 Langley-av.
Beral, Andrew ..... 13229 Bishop-st.
Bjodstrup, Wilhelm ..... 11291 Forest-av.
Banduran, Edgar ..... 11418 South Park-av.
Buckley, William M. ..... 141th & Langley-av.
Bongiovanni, Carlo ..... 307 Kensington-av.
Bristol, Julius W. ..... 22 W. 114th-st.
Broman, Clarence E. ..... Toledo, O.
Briggs, Edward ..... 11606 Michigan-av.
Calzaro, Luigi ..... 310 Cedar-st., Rockford, Ill.
Carter, Percy R. ..... Antioch, Ill.
Carney, Arthur Lee ..... 145 E. 117th-st.
Cochrane, James M. ..... 446 W. 119th-st.
Chabala, John J. ..... 11335 Langley-av.
Chmielewski, Chester ..... 507 W. 123d-st.
Caldorne, Saverio ..... 158 Kensington-av.
Chessman, Grant H. ..... 11040 Vernon-av.
Canning, John ..... Cicero, Ill.
Caraher, Lawrence F. ..... 11577 La Salle-st.
Casarete, Albano ..... 11448 Watt-av.
Chevaux, Edwin C. ..... 12115 Halsted-av.
Casodoss, Frank ..... 144 E. 115th-st.
Calder, John ..... 11339 Normal-av.
Denel, Charles F. ..... 644 W. 48th-st.
De Vries, Gustav ..... 151 E. 112th-st.
Dunne, Peter ..... 3209 W. 23d-pl.
Dallef, Charles E. ..... Hotel Florence
Duncan, Edward A. ..... 11753 State-st.
Dupraey, Williard ..... Kenosha, Wis.
Denney, Quentin ..... 11731 Lafayette-av.
Dreher, Walter Alex. ..... 11456 Indiana-av.
Dowling, John B. ..... 11511 State-st.
Davies, Reginald A. ..... 11600 State-st.
Erickson, Neils Christian ..... 11933 Union-av.
Eastrem, John Anton ..... 11439 Calumet-av.
Eggerstede, Fred W. ..... 13319 Indiana-av.
Erickson, Herbert G. ..... 11823 Princeton-av.
Ferzian, Armaneg ..... 720 W. 120th-st.
Fitzpatrick, John B. ..... 11131 Ellsworth-av.
Ford, Frank ..... 18 E. 114th-st.
Frieling, Martin ..... 11241 Parnell-av.
Francis, Fred A. ..... 12146 S. Green-st.
Patrick, Stanley ..... 311 E. 116th-st.
Feingero, Ernst ..... 207 E. 116th-st.
Frigo, Antonio G. ..... 11241 Forestville-av.
Gorzcouski, John ..... 11936 Prairie-av.
Gorso, William ..... 509 W. 116th-st.
Gaeglie, Marco ..... 12119 Calumet-av.
Gustafson, George ..... Omaha, Neb.
Giaschino Giabottinai ..... 354 Kensington-av.
Giovanni, Cerato ..... 11721 Calumet-av.
Gleis, Joseph ..... Kenosha, Wis.
Herlick, Frank ..... 813 N. State-st., Rockford, Ill.
Hall, Sanford C. ..... Hotel Florence
Howes, Earl R. ..... 12048 Parnell-av.
Halverson, Harry L. ..... 11835 Normal-av.
Harkin, Morris ..... 1148 W. Madison-st.
Hagedorn, Joseph W. ..... 11348 State-st.
Hoeglund, Bert A. ..... 103 W. 114th-st.
Hurst, Michael Patrick ..... 34 E. 118th-st.
Hamelman, Harry ..... 11441 Harvard-av.
Isherwood, William ..... 306 W. 115th-st.
Ippolito, Joseph ..... 11400 South Park-av.
Isherwood, Arthur ..... 302 W. 112th-pl.
Johnson, Maurice ..... 48 W. 113th-pl.
Johnson, Nathan ..... 11936 Parnell-av.
Johnson, Sifrid ..... 116th and Lake Calumet
Johnson, Thomas ..... 113 W. 112th-pl.
Kinselin, Thomas J. ..... 6143 115th-st.
Kelly, John ..... 11339 Langley-av.
Kolash, Michael ..... 26 W. 114th-st.
Kummerow, M. H. J. ..... 246 E. 136th-st.
Karowski, William ..... 8047 S. Union-av.
Karampalas, Gus ..... 12051 Parnell-av.
Kairis, Joseph ..... 341 Kensington-av.
Kuntzer, Oswald Fred. ..... 11549 Lafayette-av.
Kacsey, Cornelius ..... 11923 Perry-av.
Kolnicki, Joseph ..... 1230 Calumet-av.
Kubrak, John ..... 12341 Union-av.
Kontos, Peter ..... 11443 Front-av.
Karpugas, Nicholas ..... East Chicago, Ind.
Kalwinsky, Charles A. ..... 11136 Vernon-av.
Kapsevula, Ignatius ..... 12130 Halsted-av.
Kewsrozian, Yemonk ..... 11016 Lowe-av.
Kazanzisas, Tom P. ..... 1356 S. Ashland-av.
La Badger, Roy ..... 11234 Lowe-av.
Leichinger, Frank L. ..... 11633 Stewart-av.
Lange, Harry A. ..... 12030 Union-av.
Lahr, Harold G. ..... 11361 Forest-av.
Lisowski, Adam S. ..... 12353 Normal-av.
Lambert, Daniel X. ..... 11163 Parnell-av.
Mensoff, John ..... Braddock, Pa.
Medaketsis, Alexander ..... Indiana Harbor, Ind.
McBride, John G. ..... Joliet, Ill.
Mollhe, Otto B. ..... 11338 Indiana-av.
Martin, Stanley ..... 11456 Ward-av.
Meeteren, Rudolph Von ..... 1 E. 114th-st.
Manske, Herman ..... 13307 Prairie-av.
Mansfield, William G. ..... 11127 Watt-av.
Metaxakis, Paul ..... 1174 Fourth-av.
Makis, Theodore ..... Streator, Ill.
Maro, Fedele ..... 121 E. 116th-st.
Menke, Harry L. ..... 11344 Wentworth-av.
Mortinotti, Humbert ..... 1138 Oakwood-blvd.
Mogentale, Joseph ..... 522 E. 115th-st.
Mansardo, Dominco ..... 12346 Michigan-av.
Manning, Charles J. ..... Paw Paw, Mich.
Marcotte, Leo ..... 11518 La Salle-st.
Marcon, Cellio ..... 11437 Michigan-av.
Magnaboseo, Dominick ..... 542 Kensington-av.
McCown, W. A. 558 Marian-ct., Hammond, Ind.
Mosenik, Emil ..... 10105 Lowe-av.
Nelson, Ralph A. ..... 11525 Parnell-av.
Nerkus, Frank ..... 311 Kensington-av.
Nikeris, Dominick ..... 12020 Halsted-st.
Osborne, Frank G. ..... 11916 Parnell-av.
O'Connor, Maurice F. ..... 11819 Michigan-av.
Osman, Leo ..... 145 E. 116th-st.
Olesen, Giovanni ..... 11443 Forrestville-av.
O'Connor, Joseph ..... 315 E. Kensington-av.
Parker, J. N. nareliarver, Wentworth & 18th
Pallett, Peter ..... 11431 Prairie-av.
Petrorelli, Vincent ..... 317 E. 116th-st.
Perry, R. L. ..... 11434 Prairie-av.
Petrocelli, Joseph ..... 530 Kensington-av.
Phillips, Ernest Pierce ..... 11 Oakwood-blvd.
Palombo, Pasquile ..... 11940 State-st.
Patterson, Joseph ..... 11443 Forrestville-av.
Prybylski, Edward C. ..... 11317 Cottage Grove-av.
Petricelli, Frank ..... 11252 Lafayette-av.
Petheropulos, John ..... 11218 Langley-av.
Pegoran, Sandow ..... 329 E. 117th-st.
Pellegrini, Pietro ..... 11454 Watt-av.
Pellegrini, Charles ..... 11454 Watt-av.
Perpenti, John ..... 116 117th-st.
Paresynski, John ..... Detroit, Mich.
Pasanian, Avak ..... Detroit, Mich.
Pearson, Alvin L. ..... 10910 South Park-av.
Pantaglias, Louis ..... 11953 Lafayette-av.
Roberts, John ..... 720 W. 116th-st.
Roberts Harold Le Roy ..... 11341 Forestville-av.
Seifert, Abbe ..... 11454 Calumet-av.
Ruskievizs, Frank ..... 12000 Calumet-av.
Relnecke, F. A. C. ..... 11300 Wentworth-av.
Rausch, Louis C. ..... 312 W. 119th-pl.
Rudonis, Sam ..... 11734 Prairie-av.
Rabshillcorn, John ..... 11707 Sangamon-st.
Rus, Louis ..... 12049 Parnell-av.
Reightenbaugh, Jesse A. ..... 11400 Forrest-av.
Radliuques, Daldio ..... 340 116th-st.
Rossi, Joseph ..... 338 E. 116th-st.
Roob, John G. ..... 11350 Stephenson-st.
Ratkewies, Alexander ..... 11637 Eggleston-av.
Rasmussen, Hans F. ..... Detroit, Mich.
Szyrkiedi, John ..... 1907 W. 21st-pl.
Smith, Frank W. ..... 12033 S. Halsted-st.
Shiavo, Luigi ..... South Superior, Wyo.
Steubing, Walter H. ..... 12035 Stewart-av.
Stefanack, R. F. ..... 11304 Langley-av.
Swaranowicz, Stanley ..... Verona, Ill.
Sobolewski, Lucien ..... Hotel Florence
Segers, Paul ..... 11123 Watt-av.
Stern, Louis ..... 1345 E. 134th-st.
Schaaf, Charles R. ..... 11928 Normal-av.
St. Hilraire, Arthur J. ..... 316 E. 115th-st.
Sternberg, Arthur ..... Superior, Wis.
Stenstrop, Car ..... 214 W. 113th-st.
Simonini, Ive ..... 11249 Langley-av.
Smiling, George ..... 355 E. 116th-st.
Sluan, Dan ..... 310 Kensington-av.
Schulkoski, Fred ..... 12230 Parnell-av.
Theoharis, Lamprois ..... 11408 Forrest-av.
Tarrios, ——— ..... 11258 Watt-av.
Tatolan, John G. ..... 11700 Lowe-av.
Thompson, Bruce A. ..... Wichita, Kas.
Trojanowski, Walter ..... 12421 Parnell-av.
Uravich, Frank ..... Indiana Harbor, Ind.
Verras, Gust D. ..... Springfield, Mass.
Vasilawskos, Stanley ..... 12426 Union-av.
Van Dyke, Peter C. ..... 11218 Watt-av.
Van Deutekom, Richard ..... 11416 State-st.
Vahakos, George A. ..... 11148 Indiana-av.
Valente, Anthony ..... 11547 Forestville-av.
Valonclus, Frank ..... 31 W. 115th-st.
Vinciguerro, Joseph ..... 12235 Michigan-av.
Vlfgeland, George ..... 11337 Michigan-av.
Wahlstrom, Arthur F. ..... 11247 South Park-av.
Wallin, Carl ..... 11351 Stephenson-av.
Wyrzykoski, John ..... 156 E. 119th-st.
Wallenstein, Lastner ..... 4015 S. Michigan-av.
York, Walter ..... 11235 Edbrooke-av.
Zucsola, Luigi ..... 230 E. 116th-st.
Zlitauzas, Anton ..... 310 Kensington-av.

BOARD NO. 28.

[To Camp Grant today.]

Amades, Emilio ..... 1241 S. California-av.
Butterman, James J. ..... 1503 S. Keeler-av.
Buckley, William ..... 1925 Fairview-av.
Butcheon, John ..... 1414 S. Fairfield-av.
Ewert, Herman J. ..... 3141 Carlisle-pl.
Eisenhauser, Frank ..... 2628 W. 36th-st.
Evans, William T. ..... 1535 S. California-av.
Flanagan, John J. ..... 2736 W. 18th-pl.
Gengelbach, Louis R. ..... 4049 Wellington-av.
Gabrielson, Harry ..... 3506 W. 22d-st.
Ruesweneir, Fred Herman ..... 2600 W. 12th-st.
Hellner, Fairick ..... 1908 S. Spaulding-av.
Idlinsky, John G. ..... 2633 W. 18th-pl.
Meyer, Paul ..... 3906 Fillmore-st.
Mass, Harry ..... 1346 N. Claremont-av.
Masek, Vaclav ..... 2034 W. 21st-pl.
Pilny, Charles ..... 3847 W. 26th-st.
Ritman, Hyman B. ..... 1256 S. Fairfield-av.
Silverman, Benjamin ..... 3127 Douglas-blvd.
Schuman, Abraham ..... 1502 S. Albany-av.
Skalind, Louis ..... 3196 Douglas-blvd.
Shamrock, John E. ..... 1846 S. Trumbull-av.
Steplin, James F. ..... 1933 S. Clifton Park-av.
Suehan, Frank ..... 2126 S. Albany-av.
Samuel, Ignats ..... 1160 Milwaukee-av.
Smarz, Frank ..... 4341 W. 30th-st.
Vokal, James ..... 3023 W. 20th-st.
Webster, Mark E. ..... 2913 S. Paulina-st.

BOARD NO. 30.

[To Camp Grant today.]

Barry, Edward T. ..... 211 S. Whipple-st.
Rudin, Jacob ..... 3210 Arthington-st.
Brown, John B. ..... 4412 Monroe-st.
Butler, Peter ..... 3316 Harrison-st.
Conroy, William ..... 3320 Congress-st.
Chernoff, Sam ..... 3046 W. 12th-st.
Cronin, Maurice M. ..... 3118 Congress-st.
Clancy, William ..... 3131 Monroe-st.
Cornwall, Raymond X. ..... 3107 Polk-st.
Dickson, Roy E. ..... 3917 Adams-st.
Doherty, Patrick ..... 4135 West End-av.
Delaney, Martin J. ..... 3132 Colorado-av.
Esmarace, Giuseppe ..... 1104 S. Whipple-st.
Flood, Edward J. ..... 332 S. Albany-av.
Flower, Henry C. ..... 3149 Flournoy-st.
Felt, Harvey ..... 3545 Grenshaw-st.
Gallagher, John ..... 3136 Arthington-st.
Golan, Thomas ..... South Bend, Ind.
Gabel, Jacob ..... 1202 S. Keeler-av.
Gronberg, Samuel ..... 1220 S. Turner-av.
Hickman, John A. Jr. ..... 118 E. 49th-st.
Hutchins, John L. ..... 3010 Warren-av.
Hurtiz, Andrew ..... 1502 S. Lawndale-av.
Heath, Harry ..... 3000 S. California-av.
Huntley, Frank G. ..... 3107 Arthington-st.
Ickler, William H. ..... 3918 Sheffield-av.
Kelleher, William ..... 309 S. Keeler-av.
Koeppe, Hubert C. ..... 2902 Flournoy-st.
Keller, Frank A. ..... 3831 Wilcox-av.
Lemper, George ..... 3714 16th-pl.
Levine, Meyer ..... 3214 W. 13th-st.
Lukes, Charles J. ..... 4132 W. 21st-st.
Lyon, John ..... 4329 Cambridge-av.
McNamara, Joseph L. ..... 3021 W. Harrison-st.
McNulty, John J. ..... 438 S. Keeler-av.
Master, Charles ..... 3855 N. Rockwell-st.
McCarthy, Fay J. ..... 3231 Flournoy-st.
Madigan, John ..... 3511 Flournoy-st.
McNamara, Nicholas M. ..... 3917 Polk-st.
McGrath, James H. ..... 3039 Lexington-st.
Minteer, William R. ..... 1807 N. Lawndale-av.
Miller, Albert S. ..... 3311 Grenshaw-st.
Meyer, William Joseph ..... 3050 Congress-st.
Nolan, John A. ..... 3107 Flournoy-st.
Ortman, John August ..... 4830 Congress-st.
Olson, Conrad O. ..... 3200 Park-av.
O'Toole, Thomas ..... 3009 Lexington-st.
Orahood, Arthur Tad. ..... 3363 Lexington-st.
Pillon, Joseph J. ..... 315 S. Western-av.
Powers, Harvey F. ..... Chillicothe, Ill.
Poulin, Louis A. ..... 3539 Flournoy-st.
Prince, John ..... 3357 Lexington-st.
Petsuvas, Gabriel ..... 2823 Jacksonblvd.
Prustop, Ernest ..... 3237 Lexington-st.
Richardson, Thomas Joseph ..... 3913 Adams-st.
Rolmo, John J. ..... 2005 S. Sacramento-av.
Spring, Fred J. ..... 4007 Grand-blvd.
Sandley, Elmer M. ..... 200 N. Hamlin-av.
Sullivan, John J. ..... 3132 Arthington-st.
Stoss, Walter C. ..... 3944 Jackson-blvd.
Vlimmer, Charles ..... 3236 Park-av.
Walsh, Thomas ..... 3149 Monroe-st.
Walters, Herman ..... 3108 Lexington-st.
Weisenthal, Welfe ..... 3310 Arthington-st.
Yeh, Peter ..... 3118 Taylor-st.
Youngblood, Charles L. ..... 3214 Flournoy-st.

BOARD NO. 47.

[To Camp Wheeler, Macon, Ga., Today.]

Clair, W. ..... East Chatham, Columbia Co., N. Y.
Conners, George A. ..... 13 W. Ontario-st.
Kaselos, George P. ..... 338 Cass-st.
Klaidis, James ..... 406 N. Clark-st.
Krieger, Walter F. ..... 3509 Cass-st.
Le May, Louis M. ..... 4631 E. Dearborn-st.
Moochatch, Samuel B. ..... 56 E. Chicago-av.
McLaughlin, Alexander ..... East Boston, Mass.
Moore, Harry J. ..... Whitehall, Mich.
O'Brien, John ..... 4611 Grand-av.
Perry, Walter A. ..... 123 E. Erie-st.
Phillips, George ..... 35 E. Grand-av.
Robbins, Homer R. ..... 150 W. Huron-st.
Smith, Harry A. ..... 1109 Chandler-st., Danville

BOARD NO. 53.

[Go to Camp Wheeler, Macon, Ga., today.]

Aigner, Jacob ..... 3012 Seminary-av.
Adams, Forest D. ..... 2506 Clybourn-av.
Bytiner, Richard ..... 2716 Berlin-st.
Battiste, Marcellino ..... 1719 Altgeld-st.
Brunke, Barney T. ..... 1534 Ward-st.
Bolzon, Charles W. ..... 1421 Garfield-av.
Braun, Nicholas F. ..... 1234 George-st.
Braun, John J. ..... 2151 Clybourn-av.
Billesborg, Actor A. T. ..... 37 E. Schiller-st.
Bork, John L. ..... 1369 Fullerton-av.
Brasch, Richard K. ..... 2132 Nelson-st.
Bosh, Frank J. ..... 2045 N. Racine-av.
Balke, Julius ..... 2331 Greenview-av.
Cieslinski, Anthony W. ..... 2459 Greenview-av.
Conroy, John ..... 2250 W. Madison-st.
Cunnea, Patrick ..... 6378 S. Paulina-st.
Cronin, Joseph J. ..... 5534 Sangamon-st.
Drake, Ray ..... 2447 N. Racine-av.
Drechsel, Carl A. H. ..... 2533 N. Marshfield-av.
Dalzell, Stewart J. ..... 1317 Wolfram-st.
Deinhart, Gustav A. ..... 3426 Greenview-av.
Denk, John G. ..... 1847 School-st.
Dunphy, John A. ..... 1214 Hendon-st.
Drechsel, Arthur H. ..... 2533 N. Marshfield-av.
Dougherty, Raymond A. ..... 2107 Osgood-st.
Donovan, William ..... 2423 N. Racine-av.
Danielson, Oscar ..... 2235 Seminary-av.
Engel, John A. ..... 3230 Southport-av.
Ertz, William ..... 2535 N. Ashland-av.
Even, George M. ..... 3011 Lincoln-av.
Emmerich, John F. ..... 2740 Greenview-av.
Engstrom, Carl J. ..... 2021 Osgood-st.
Ennis, Oscar ..... 248 Chase-st., Gary, Ind.
Norenah, Adolph L. ..... 1509 Wrightwood-av.

BANKERS SHOW NO WORRY OVER TAX OUTLOOK

Stocks, However, Display Nervousness Over Prospect.

On a report from Washington yesterday afternoon that Secretary McAdoo probably would ask for revenue legislation at this session of congress, the stock market sold off rapidly several points. This was taken to represent an unfavorable view of further tax legislation at this time by market interests, but it could not be learned how deeply impressed were the purely financial interests.

It has been held in some quarters that if taxes are to be raised or the laws altered early knowledge of the same is more desirable than that uncertainty should be postponed until next year.

G. M. Reynolds Comments.

George M. Reynolds, president of the Continental and Commercial National, said:

"I can't see that it makes any particular difference to business whether legislation is enacted now or next year. Taxes are heavy and the knowledge that they are to be raised would act as something of a bugaboo, on the theory that we are supposed to dread what we regard as unfavorable until it is past or its harmlessness has been demonstrated.

"On the other hand, there might be some advantage in business interests knowing by the end of the year what the tax obligations are likely to be and thus enable them to make better preparation for payment.

"But I have observed in the events which have taken place in connection with money and business since the war began, that while we may fret today or tonight over something that has to be done, we are likely to come down to our desks in the morning determined to make the best of it and then go ahead as usual."

Sentiment Changing.

Sentiment is gradually changing with reference to the heavy taxes to be paid next month. Several local bankers who a few weeks ago strongly advocated the splitting of the payments into two or more installments have accustomed themselves to the thought that the issue must be met and that it will be. One prominent banker said:

"I have not the slightest fear of any money disturbance over meeting the tax payments next month. Our correspondents and customers have not said anything about it and I am sure if there was any particular uneasiness I would hear of it from our patrons." The secretary of the treasury has decided to redeposit with the banks the excess profits and income tax payments to be made on June 15. The banks generally have felt that the payment to the government of between $2,000,000,000 and $4,000,000,000 on one day would result in much inconvenience to the taxpayers obliged to meet this obligation in one sum. The banks, too, having finally reckoned that they must furnish the money or credit to lend the taxpayer, saw considerable inconvenience ahead for themselves and the money market.

Through one of the clauses in the act authorizing the third Liberty loan the secretary is given authority to deposit tax income with the banks in the same manner that he deposits payments for subscriptions to Liberty loans and treasury certificates of indebtedness.

No Reserve Required.

If the taxes to be met by checks on June 15 should total $2,000,000,000, account being taken of tax certificates already purchased, it is estimated that most of the sum due will be immediately redeposited with the banks. No reserve is required against government deposits and this fact if the taxes are left with the banks for a considerable period will operate to obviate any temporary stringency. If the proceeds are paid out gradually the corporations which have borrowed in order to pay their taxes will be enabled to make redeposits at the banks of the funds paid them on government contracts.

The coming situation in the money market promises now to work out satisfactorily, as have other situations that for a time it was thought might produce something of a crisis. The banks have surmounted all obstacles thus far by reason of their ability to borrow of the federal reserve banks for the short periods necessary to tide them over close situations.

U. S. REDUCES PRICE OF OIL TO THE ALLIES

Washington, D. C., May 24.—With a view to stabilizing the price of gasoline, fuel oils, and other petroleum products to domestic consumers, Mark L. Requa, director of oil supply of the fuel administration, today announced the prices the allies will pay for these products for the sixty days from May 31 to July 29.

At the expiration of the sixty days the fuel administration will take further steps if it is found that today's action has been without avail in reducing the price of gasoline and other oils to domestic users in the United States.

It was pointed out by oil officials that while the price to the allies applied to their purchases alone, and not to domestic users, the allies are such large purchasers of petroleum here their price has a powerful effect upon the domestic market.

The new prices follow: F. o. b. gulf ports, 21c per gallon; f. o. b. Atlantic seaboard, 23½c per gallon; United States navy specifications in both cases.

At the same time the price for aviation naphtha was fixed as follows: Thirty cents per gallon gulf ports, 32c per gallon Atlantic seaboard; British specification 302 degrees Fahn. final boiling point in both cases.

Fuel oil prices were fixed at: Gulf ports, 8½c, British admiralty specifications; 8¼ cents, United States navy specification; Atlantic seaboard, 7½c, United State navy specifications.

The price of standard white refined kerosene was fixed at 7½c at gulf ports and 9½c at Atlantic seaboard. Mexican refined oil was fixed at 6c, Atlantic seaboard.

STOCK MARKET AVERAGES.

STOCKS.

YESTERDAY'S RANGE.

	High.	Low.	Last.	Net change.
25 railroads	60.95	60.53	60.61	— .69
25 industrials	82.75	80.93	81.09	— .53
50 stocks	71.86	70.73	70.85	— .31

DAILY RANGE OF 50 STOCKS.

	High.	Low.	Last.	Net change.
May 24	71.86	70.73	70.85	— .31
May 23	71.89	70.53	71.16	— .30
May 22	72.63	71.38	71.46	— .41
May 21	72.41	71.07	71.87	— .10
May 20	72.89	71.40	71.97	— .51
May 17	73.48	72.77	72.47	— .44

MONTHLY RANGE OF 50 STOCKS.

May.	High	Low	Last.
*1918	74.22 May 16	67.58 May 1	70.85
1917	83.78 May 31	75.77 May 9	82.77
1916	89.16 May 25	82.30 May 5	87.94
1915	72.94 May 1	64.14 May 10	67.06
1914	69.75 May 18	67.48 May 9	69.17
1913	71.25 May 26	69.45 May 1	69.69

YEARLY RANGE OF 50 STOCKS.

	High	Low	Close.
*1918	74.22 May 16	64.12 Jan. 15	70.85
†1917	90.46 Jan. 4	75.77 May 9	82.77

FULL YEARS.

1917	90.46 Jan. 4	57.53 Dec. 20	65.58
1916	101.51 Nov. 20	80.91 Apr. 22	88.22
1915	94.13 Oct. 22	58.99 Feb. 24	91.50
1914	73.80 Jan. 31	57.41 July 30	59.20
1913	79.10 Jan. 3	63.09 June 10	68.06
1912	85.83 Sept. 30	75.24 Feb. 1	78.20

BONDS.

DAILY RANGE OF 40 BONDS.

May 24	77.87	+ .05	May 21	77.83	+ .02
May 23	77.82	+ .03	May 20	77.81	+ .03
May 22	77.79	+ .09	May 18	77.78	— .06

YEARLY RANGE OF 40 BONDS.

	High	Low	Close.
*1918	77.87 May 24	75.77 Apr. 9	77.87
†1917	89.48 Jan. 26	83.49 May 4	83.49

FULL YEARS.

1917	89.48 Jan. 20	74.24 Dec. 20	76.80
1916	89.18 Nov. 27	86.19 Apr. 23	88.84
1915	87.62 Mch. 24	81.52 Jan. 2	86.87
1914	90.42 Feb. 4	81.42 Dec. 2	81.96
1913	92.81 Jan. 10	83.45 Dec. 18	86.84

*To date. †To corresponding date.

ON THE BROAD STREET CURB

NEW YORK, May 24.—[Special.]—The market position of the airplane stocks has been materially improved by recently published articles in regard to the aircraft situation and there was increased activity in Curtiss in the Broad street curb today.

Aetna Explosives was in brisk demand around midday, advancing from 14⅜ to 15. The United States Circuit Court of Appeals, in a decision on the appeal from the postponement of the annual meeting, announced that the meeting will be adjourned from month to month until preparations are made for the discharge of the receiver.

sharp spurt in Houston Oil.

CURB TRANSACTIONS.

INDUSTRIALS.

	Sales.	High.	Low.	Close.
Aetna Exp	55,000	15⅛	14⅝	15⅛
Brit-Am Tob rag.	200	16¼	16¼	16¼
Burns Bros.	200	26	25½	26
Carwen Steel	600	9⅛	9	9⅛
Cuprite Esmelda	1,200	1¾	1½	1¾
Cuprite Sulphur	800	⅝	⅝	⅝
Curtiss	3,600	38½	35	36
Eastern Vending	825	5¼	5	5¼
Emerson Phono	200	2⅝	2½	2⅝
Gillette Safety	85	94	93	94
Hall Signal	300	6¼	6	6¼
Keystone Tire	2,100	20	19½	19⅝
Lake Torpedo	835	5¼	5	5¼
Motors of Am	300	3⅝	3⅝	3⅝
Maxim Mun	1,000	¾	¾	¾
Paulsen Wireless	600	13½	12	13¼
Scripps-Booth	105	15	15	15
St Jos. Lead	300	15¼	15¼	15¼
Smith Mot Truck	4,000	1⅞	1⅝	1⅞
Standard Motors	500	13½	13	13
Submarine	2,000	18½	17½	18
Thiocyn	2,870	4⅞	4⅝	4⅞
U S Aerop Corp	1,800	2⅜	2⅜	2⅜
Uni Motors	700	25¼	24½	24½
U S Steamship	1,300	6⅜	6⅛	6⅜
Wright Martin	5,000	10⅝	10¼	10⅝

OILS.

Allen Oil	200	⅞	⅞	⅞
Am Ventura	6,500	17	15	16
Barnett O & G	2,500	⅛	⅛	⅛
Boston Wyo	1,000	22	22	22
Cosden	700	7½	7¼	7⅜
Elkland Oil & G	1,800	¼	¼	¼
Emgralda	6,850	10	9	9
Federal	1,400	2⅜	2⅜	2⅜
Glen Rock	3,500	3⅜	3⅜	3⅜
Hanover Oil	2,000	4¼	3	4¼
Houston	8,000	67½	63¼	65
Island Oil	10,000	4	3½	3½
Kenova Oil	3,800	⅜	5-32	5-32
Kinney Oil	500	⅛	⅛	⅛
Merritt	1,500	23⅝	22½	23½
Met Pet	3,000	¼	¼	¼
Midwest Oil	5,000	109	106	108
Do pfd	300	1¼	1¼	1¼
M W Ref	955	115	113	114½
Mineral Wells	600	3¼	2⅞	3
Mid Cont	100	6⅝	6⅝	6⅝
N Y Chino Oil	500	44	43	44
N Y Okla Oil	500	½	½	½
Northwest Oil	2,000	64	63	63
Okla Oil	4,000	3¼	3	3¼
Okla Prod	1,600	7¼	7	7¼
Okmuigee	1,000	5⅝	5⅜	5⅝
Omar Oil	3,000	33	31	33
Penn Ky Oil	780	5¼	5	5¼
Queen Oil	21,800	10	9	10
Rice Oil	6,000	⅝	⅝	⅝
Sapulpa	600	9¼	9¼	9¼
Sequoyah	1,200	⅜	⅜	⅜
Texans Oil	20,000	98	85	98
Tuxpam	20,000	4½	4	4
Unit West Oil	1,000	1¾	1¼	1¾

MINING.

Alas & B C Met.	2,400	50	48	48
Am Mines	400	55	55	55
Amina Mining	2,800	30	29	30
Atlanta	1,300	7½	7	7
Big Ledge	1,100	⅛	⅛	⅛
Boston & Mont	18,000	55	51	53
Butte Detroit	1,000	⅝	5-32	5-32
Caledonia	1,700	41	40	40
Cal & Jerome	1,100	1½	1½	1½
Chan Bog	2,000	⅛	⅛	⅛
Cerbat Silver	200	⅜	⅜	⅜
Cons Copper	1,000	6⅝	6⅝	6½
Cons Homestead	400	9-32	9-32	9-32
Copper Valley	375	1	1	1
El Salvador	7,000	74	72	72
Emma Cons	4,200	7-32	⅜	7-32
Eureka Croesus	1,000	1½	1½	1½
Golden Rule	1,000	⅞	⅞	⅞
Goldfield Cons	300	⅞	⅞	⅞
Do Merger	1,000	2½	2½	2½
Hecla Mining	650	4¾	4¾	4¾
Hypotheek	18,000	21	19	20
Jerome Prescott	600	⅝	⅝	⅝
Jim Butler	2,100	73	72	73
Liberty Silver	5,000	39	38	39
Louisiana Cons	1,000	¼	¼	¼
Marsh	3,000	4½	4½	4½
Monster Chief	500	7	7	7
Mother Lode	8,000	48½	47½	48
Do new	800	4⅜	4⅜	4⅜
Nati Leasing	1,000	⅛	⅛	⅛
Nat Zinc & Lead	1,000	27	27	27
Nixon Nevada	400	68	68	68
Ohio Copper	300	1⅞	1⅞	1⅞
Provincial	1,000	.52	.52	.52
Ray Hercules	300	4¼	4⅛	4¼
Rex Con	1,500	9	8½	8½
Red Warrior	200	⅜	⅜	⅜
Rochester	3,500	.49	.48	.48
Senorita	1,000	⅛	⅛	⅛
Silver Fissure	1,800	⅛	⅛	⅛
Silver Plume	1,100	.72	.72	.72
Stewart	1,500	7-32	7-32	7-32
Thayer	1,000	.17	.17	.17
United Eastern	200	2¾	2¾	2¾
Ward M & M	500	.05	.04	.05
West End Con	2,500	.85	.84	.85
White Caps	1,500	⅝	⅝	⅝

BONDS.

No. thou.		High.	Low.	Close.
$11,000	Beth Stl 5s notes	98¾	98½	98½
150,000	Canadian govt 5s	96¼	95⅞	95⅞
5,000	Erie 5s	97	97	97
1,000	Gen El 6s notes	100½	100½	100½
2,000	Phila Elec Co	96	96	96
15,000	Westing Elec 6s	99¾	99¾	99¾

STANDARD OIL SUBSIDIARIES.

	Sales.	High.	Low.	Close.
Nat Transit	75	14⅞	14⅜	14⅜
Prairie O & Gas	55	524	515	523
S W Pa Pipe	10	92	92	92
S O Cal	25	218	218	218
S O Ind	45	635	626	635
S O N J	75	553	549	553
S O N Y	37	276	274	276

CLOSING BID AND ASKED PRICES.

	Bid.	Asked.		Bid.	Asked.
An Am Oil	11¾	12	Pra Oil	515	525
Ark Nat Brew	910	920	Pra Pipe	268	273
Ber Scty	440	470	Sol Refg	305	315
Buck Pipe	93	96	So Pipe	195	205
Ches Md	310	330	So Pa Oil	275	285
Col Oil	10	40	SW Pa Pipe	90	95
Cont Oil	425	440	S O Cal	216	218
Cres Pipe	33	36	S O Ind	630	640
Cum Pipe	150	160	S O Kan	430	440
Eu Pipe	205	215	S O Ky	330	345
Gal SigOil	130	135	S O Neb	450	480
Do pfd	123	128	S O N J	535	560
Ill Pipe	152	157	S O N Y	274	278
Ind Pipe	96	100	S O Ohio	395	410
Nat Tran	14	15	Sw Pneh	93	98
N Y Tran	210	220	U Tr Loc	97	102
No Pipe	110	114	Vac Oil	360	370
Ohio Oil	328	333	Wash Oil	27	33
Prairie Oil	10	10½			

NEW YORK....STOCK TRANSACTIONS

Bid.	Asked.	Description.	Sales.	High.	Low.	Close.	Net chgs.
34½	36½	Adv Rumely pfd	100	35¾	35¾	35¾	....
1⅛	1⅜	Alaska Gold	100	1⅜	1⅜	1⅜	....
35⅜	35⅝	Allis Chalmers Mfg	21,300	37	35¾	35¾	+ ⅝
85	86	Do pfd	600	86½	86	86	....
85½	86	Amer Agr Chem	300	86	85½	86	+ ⅝
93	96	Do pfd	100	94½	94½	94½	....
46¼	46¾	Amer Can	11,600	48⅝	46	46⅝	— ⅝
94½	96¼	Do pfd	100	95⅜	95⅜	95⅜	....
79	79½	Amer Car & F	3,000	80½	79	79	+ ½
40⅝	41¼	Amer Cotton Oil	4,400	42¼	40⅝	40⅝	— 1⅛
13⅝	14	Amer Hide & L	5,900	14⅜	13⅛	13⅜	+ ⅜
65	68½	Do pfd	5,100	69⅝	67	68	+ 1½
31½	31½	Amer Ice Secs	500	32	31½	31¼	+ ⅛
48	49	Do pfd	500	49¾	49¾	49¾	....
54½	55	Amer Int Corp	400	55¼	54½	55½	+ ½
41¼	41¾	Amer Linseed Oil	8,200	42⅞	40⅝	41⅜	+ 1
83	83	Do pfd	1,400	81¾	79½	79½	— ¾
65½	66½	Amer Locomo	1,800	67⅞	66¼	66¼	— ¾
8	8½	Amer Malt	100	8½	8½	8½	+ ⅛
77¼	78	*Amer Smelting	5,300	80¼	77½	77⅝	— 2⅛
105⅜	106	Do pfd	300	105⅜	105⅜	105⅜	— ⅛
66½	67⅛	Amer Steel F	1,700	67⅞	67	67	+ ⅛
112	113	Amer Sugar	300	113	112¾	112¾	— ½
133	133¼	Amer Sumatra Tob	29,600	145	136¾	133¼	+ ¾
98	99½	Do pfd	100	99	99	99	....
99	99¼	Amer Tel & Tel	10,200	101¼	99	99	— ½
93½	95	Amer Tob pfd	100	94	94	94	....
50	50½	Amer Woolen	15,500	60¼	58	59¼	+ 1½
94½	96	Do pfd	700	95⅜	94½	95⅜	....
18½	17	Amer Zinc	600	16⅜	16⅛	16⅜	+ ⅛
63½	63¼	Anaconda	10,500	66⅛	65¼	65¼	— 1¼
84½	86	Atchison	300	85¾	84⅝	84⅞	— ⅜
109¾	110	Atl Gulf & W I	900	110½	109¼	110	+ ¾
91⅜	93	Baldwin Locomo	35,500	95¼	91½	91⅞	— 1¼
53⅜	53⅝	Balt & Ohio	200	54	53⅜	53⅜	— ⅛
1	1⅛	Batopilas	200	1	1	1	....
84½	85	Beth Steel B	23,600	87⅞	84¾	84⅜	— 1⅝
106	106½	Do pfd 8%	200	106½	106¼	106½	+ ⅛
23¼	23⅜	Booth Fish	1,100	23½	22½	23⅛	— 1
10	10¼	Butte Sup Zinc	600	10¼	10	10	....
125	129	Burns Bros	500	130	129	129	....
23¼	24	Butte & Sup	100	23⅜	23⅛	23⅜	— ⅛
17½	18	Cal Pet	1,100	18½	17⅝	17⅝	— ⅜
145	146	Can Pac	400	146½	146	146	+ 1
38	41	Central Foundry	100	40	40	40	+ 1½
68	68½	Central Leather	3,900	70⅝	68	68	+ ⅛
32½	33	Cerro de Pasco	300	32⅜	32⅜	32⅜	+ ⅛
57½	58¼	Ches & Ohio	300	58	57⅝	58	+ ⅜
22	22½	Chgo Gt West pfd	100	23½	22½	23½	+ 1
42	42¼	C M & St Paul	1,000	43½	42	42	— 1½
73½	73⅝	Do pfd	1,300	74⅝	73⅝	73⅝	— ½
92	93	Chgo & N W	200	92	92	92	....
21	21½	C R I & P ctf	2,100	21½	21¼	21¼	— ⅜
68½	69	Do pfd A	100	69⅝	68⅝	68⅝	— ⅛
58½	59½	Do pfd B	300	58⅜	58½	58½	— ⅛
16¼	16⅝	Chile Copper	100	16½	16¼	16¼	— ⅛
42⅜	43	Chino	400	43½	43	43	— ⅜
151½	151⅝	Chino Cop rects	80,000	154¼	151¼	151¼	— 2¾
73	74	Columbia Gas & E	100	33½	33⅜	33⅝	+ ⅛
70¼	72⅜	Cont Can	100	71½	71½	71¼	+ ¼
41⅜	42⅜	Corn Products	9,700	42⅝	41⅜	41⅝	— ⅜
99	100	Do pfd	500	99¼	99¼	99¼	....
67⅛	67⅜	Crucible Steel	15,000	77⅜	77	77⅜	— ⅜
31⅝	32	Cuban Cane Sugar	3,000	33⅜	31⅛	31⅝	+ ⅛
80½	81	Do pfd	500	81	80¾	80¾	....
8	8⅛	Den & Rio Grande pf	100	8	8	8	....
103	105	D L & W	200	155	155	155	....
106¼	108	Delaware & Hudson	200	108¼	107	107	....
61⅜	62	Distillers Securities	43,400	64½	61⅛	61⅝	+ ⅛
26	26⅜	Elkhorn Fuel	200	26¼	26	26	....
15½	16	Erie	600	15⅝	15⅝	15⅝	+ ⅛
31½	31⅝	Do 1st pfd	600	32¾	31⅛	31⅛	+ ⅝
*30	33	Fed M & S pfd	400	34	32	32	....
34	36½	Fisher Body	200	35	35	35	....
34	34½	Gaston Williams	2,000	34⅜	33⅜	34	....
143	146¼	General Electric	400	150	148	149	....
123	124½	General Motors new	2,300	125⅞	123	123	— ⅛
81	81½	Do pfd	100	81	81	81	....
99⅞	100	Goodrich pfd	200	100	100	100	....
32	32¼	Gri Northern Ore	11,600	33¼	31⅞	32	+ ⅛
89¼	90	Gri Northern pfd	400	90¾	89¼	89¼	— ⅝
41	42	Greene Cananea	100	41¾	41¼	41¼	— 1⅜
86½	88	Gulf State Steel	300	87⅝	87	87	....
41¼	42⅜	Haskell & Barker	2,100	43½	42⅞	43	+ ½
53	53	Inspiration Copper	2,900	53⅝	52¾	53¼	— ⅛
16	16⅛	Int Agricul Corp	700	16¾	16¼	16¼	— ⅜
56	56⅞	Do pfd	1,500	57½	55½	56	+ 1½
28	28¼	Int Mercan Marine	9,700	29½	28	28	— ⅝
100	100¼	Do pfd	41,000	103½	99⅝	100	+ 1
8	8½	Int-Met Consol	100	9	8¾	8¾	— ⅛
41½	42	Do pfd	100	41⅞	41⅜	41⅜	+ ⅛
39	40	International Paper	24,700	42½	38½	38½	— 1⅝
61½	62½	Do pfd ctf	300	62	61⅜	62	....
28½	29	Interna Nickel	700	29¼	28¾	28¾	+ ⅛

NEW YORK....BOND TRANSACTIONS

No. thous.		High.	Low.	Close.
580	U S Liberty 3½s	98.00	98.96	98.98
73	do 1st 4s	94.88	94.82	94.82
970	do 2d 4s	94.96	94.86	94.86
2,534	do 4½s	97.60	97.38	97.38
3	Am Fgn Sec 5s	96¾	96½	96¾
110	Anglo-French 5s	93½	92½	92½
33	City of Bordeaux 6s	89½	89½	89½
34	City of Lyons 6s	89⅝	89⅝	89⅝
11	City of Marseilles 6s	89⅝	89⅝	89⅝
51	City of Paris 6s	85	84½	84½
7	Dom Canada 5s 1931	92	92	92
46	French Gvt 5½s	97½	97⅜	97⅜
213	U K G B 5s	99½	99½	99½
18	do 5½s of 1919	97½	97½	97½
143	do new	99⅝	99½	99½
80	do 5½s of 1921	95	94¾	94¾
70	Va da BB cfts	49	49	49
11	N Y City 4½s 1963	99½	98⅝	99½
1	do regd	98¼	98¼	98¼
3	do 4½s of 1965	99¼	99¼	99¼
1	Am Agr cv 5s	93½	95¼	94½
5	do deb 5s	94½	94½	94½
10	Am Smelt 5s	87¾	87¾	87¾
9	Am Tel & Tel 5s	90¼	90¼	90¼
4	do 4s	82⅝	82⅝	82⅝
1	Am Writing Paper 5s	84¼	84¼	84¼
1	Armour 4½s	85⅝	85⅝	85⅝
2	Atchison adj 5s stpd	74½	74½	74½
2	do Cal & Ariz 4½s	85	85	85
3	A & C [Air Line] 5s	94½	93½	93½
3	B & O cv 4½s	79¾	79¾	79¾
1	do gold 4s	78	78	78
2	Beth Steel p m 5s	83½	83	83
20	B R T 5% notes	97⅜	97¼	97⅜
11	Central Leather 5s	95	95	95
1	C & O con 5s	96½	96½	96½
14	do cv 5s	81	80½	81
1	do refg 5s	88	88	88
33	do cv 4½s	74½	74	74½
14	C B & Q gen 4s	81½	81	81½
23	do joint 4s	93¾	93⅝	93⅝
5	C G W 4s	58⅝	58⅜	58⅝
1	C Ind & L 5s	99¾	99¾	99¾
2	C N & St P 5s	79½	79½	79½
5	do cv 4½s	77½	77½	77½
3	do refg 4½s	70	69½	70
1	C & N W S F 5s	104	104	104
5	C R I & P refg 4s	71½	67½	67½
3	Chile Copp 5s	73½	73½	73½
1	Choc O & G 5s	93	93	93
1	C C C & St L 4½s	74½	74½	74½
4	do gen 4s	63	63	63
7	Colo Southern 4½s	72	71¾	71¾
3	Comm Tab Rec 6s	83	83	83
1	Con Coal of Md 5s	90	90	90
1	Con Gas 6s	100	100	100
1	D & R G con 4s	66½	66½	66½
4	do ref 5s	55½	55½	55½
11	Del Lack & W 5s	88	87½	87½
5	Erie gen 4s	55½	55½	55½
4	do 4s ser D	52¾	52¾	52¾
8	do Penna 4s	78	78	78
3	Gt Nor 4½s	88½	88½	88½
1	Hock Valley 4½s	76	76	76
28	Hud & Man adj 5s	23	22½	22⅝
1	Int Met 4½s	53½	53½	53½
1	Int Nav 4s	69	69	69
12	Iowa Cent 4s	43	43	43
2	K C F S & M 4s	67	67	67
1	K C Sou 5s	70½	70½	70½
5	K C Term 4s	76⅝	76½	76⅝
1	Lack Steel 5s 1923	95	95	95
4	do 5s 1950	94½	94½	94½
4	Liggett & M 7s	113	112	113
3	Midvale Steel 5s	88⅜	88	88
1	Minn & St L con 5s	71¾	70¾	70¾
2	M K & O 5s ctf d stp	56	56	56
43	Mo Pac gen 4s	58½	58¼	58¼
10	Mont Power 5s	89	88½	88½
24	N O Tex & M 5s	47½	47	47⅛
2	N Y Air Brake 6s	90	90	90
19	N Y Cent 6s	94½	94	94
5	do M C 3½s	63½	63½	63¾
2	N Y G E L H & P 4s	68½	68⅜	68⅝
2	N Y Rys rec 4s	53¾	53¾	53¾
11	do adj 5s	23½	23	23½
1	N Y Tel 4½s	88¼	88¼	88¼
2	Niagara F Pow 5s	98½	98¼	98¼
1	Norfolk & Sou 5s	81½	81½	81½
3	Nor Pac 3s	63½	63½	63½
4	Pac Gas & E 5s	79½	79	79
3	Penna gen 4½s	89¾	89¾	89¾
9	do 4s of 1948	87	87	87
10	Phila N W & B 5s	93¼	93¼	93½
5	Reading gen 4s	84	84	84
2	Rep I & S 5s	97½	97¼	97¼
21	R I Ark & La 4½s	66¼	65⅞	66¼
5	St L I M & S 5s	93¾	93¾	93¾
14	St L & S F 4s ser A	69¾	69¾	69¾
5	do 5s ser B	74⅜	74⅜	74⅜
1	do adj 5s	66¼	66	66¼
2	St L & S W 1st 4s	67	67	67
2	St L S F & M 4½s	93½	93½	93½
1	S A & A P 4s	60½	60½	60½
6	S A Line ref 4s	56	55⅞	56
14	Sinclair Oil 7s

ALCOHOL ORDERS STIR CORN BEARS; LATE BULGE MADE

Coarse Grains Erratic; Close Near Top with Good Gains.

BY CHARLES D. MICHAELS.

Unfavorable weather was a factor in the grain markets yesterday. Prices moved irregularly and closed at almost the highest, with corn up 1 to 1½c and oats ¼ to ⅝c, with June leading in both grains in Chicago.

Gains of ⅛c to ⅜c were made in oats at Minneapolis and ¼ to ½c in the southwest, while corn there closed ⅛ to 1c higher.

Provisions were weaker and closed with lard 30c to 32½c and short ribs 38 to 40c lower, while pork lost 95c for the day.

Corn a Weather Market.

Corn market is commencing to feel the effect of the persistent rains over the belt, which are delaying planting. Trade, however, is almost entirely local, and with the limitations placed on quantities that can be handled prices are subject to rather sharp fluctuations at times.

July was firm early, and the local traders went long on the wet weather, only to find the market without support when they tried to sell out and a break followed. Commission houses absorbed the offerings on scale orders and a rush of short covering came toward the last. Closing trades were at the top at $1.40¾. June showed more strength and finished at $1.38⅛.

Rumors Influence Sentiment.

Rumors that a large alcohol contract had been placed by the government had considerable influence on sentiment toward the last. This is the only new influence that has appeared in the market for several days. Forecast was for showers, followed by clearing weather. Replanting reports are increasing.

Receipts were small, local arrivals being 50 cars, with little change in sample values. So far this week the run at the primaries have been 3,842,000 bu, or 643,000 bu less than the previous week, and only 38,000 bu in excess of last year. Shipments during the same time have been 2,536,000 bu, against 2,310,000 bu last year. Exports for the week, 380,000 bu, against 593,000 bu last year.

Evening Up in May Oats.

The open interest in May oats is being evened up rapidly. Longs sold freely throughout the day, while shorts covered, King Farnum being conspicuous on the buying side. Cash houses were fair sellers at times, and deliveries for the day aggregated 244,000 bu, including 100,000 bu put out during the morning.

May finished firm at 75¾c, or within ⅛c of the top. Trade in the July was mainly of a local character, and after many sharp fluctuations due to selling out of long lines, and covering by shorts, the close was at the top at 66¾c.

A slightly better demand was in evidence in the sample market, with prices unchanged to ½c lower. No. 3 whites sold at May price to ½c under, and standards at 1c over. Domestic shipping sales were 25,000 bu. Nothing was heard of export sales, although there were requests for offers from the seaboard.

With corn planting nearing completion receipts of corn and oats are expected to increase, arrivals of oats here being 116 cars. So far this week the primary movement aggregates 2,799,000 bu, or 431,000 bu less than the shipments. Last year receipts were 3,336,000 bu, or 632,000 bu less than were shipped. Clearances for the day were heavy at 585,000 bu, against 331,000 bu last year. Exports for the week, 1,533,000 bu, against 1,636,000 bu last year.

Baltimore After Rye.

Export bids for rye were received from Baltimore, but the price delivered was only $2.06, or 1c above what was paid in the sample market for No. 2. Milwaukee was unchanged and Minneapolis 9c lower at the last and receipts of 9 cars.

Barley market had an easy undertone and prices declined 1@2c. Malting and mixing sold at $1.35@1.50. Minneapolis was unchanged to 2c lower, and Milwaukee 2c lower. Receipts 11 cars here and 21 cars in northwest.

Flax seed at Duluth closed 3c lower to 1¾c higher; May, $3.90; July, $3.94; October, $3.58½. Winnipeg, holiday. The two leading markets had 19 cars.

Timothy seed unchanged. September, $9.25 bid. Country lots, $5.00@8.00 per 100 lbs. Toledo, 5@7½c lower; September, $4.30; October, $3.97½; December, $4.07½ per bu of 45 lbs. Clover seed unchanged. Country lots, $23.00@28.00 per 100 lbs. Toledo unchanged to 5c higher. Cash, $18.25; October, $14.29 per bu of 60 lbs.

Poor Support to Meats.

Buying of provisions was regarded as poor, especially of short ribs, and while prices were stronger for a time, in the early trading they yielded under moderate selling pressure and closed at the inside with good losses. Lard had more strength than short ribs and the short interest in it is said to have increased.

Hogs were lower and the cash trade, which gave slight evidence of reviving Thursday, was not in evidence. At the same time pork loins were 1½c higher. Shipments of cured meats were 1,138,000 lbs, against 3,696,000 lbs last year. Lard, 727,000 lbs, against 854,000 lbs last year. Export clearances from the seaboard were 3,025,000 lbs bacon and 1,663,000 lbs lard. Prices follow:

PORK.

	Close.		
	May 24.	May 23.	May 25, 1917.
High. Low.	1918.	1918.	
May	40.50	41.50	37.80
July ..41.50 40.70	40.75	41.70	37.80

LARD.

May	24.00	24.50	22.02
July ..24.35 24.10	24.22	24.50	22.20
Sept. .24.60 24.50	24.50	24.80	22.37

RIBS.

May	21.98	22.30	20.25
July ..22.55 22.10	22.15	22.50	20.40
Sept. .23.05 22.62	22.65	23.05	20.60

A. T. & C. DIRECTORS RE-ELECTED.

At the annual meeting of stockholders of the American Telegraph and Cable company all retiring directors were reelected. The reorganization of the company was subsequently effected with the reelection of all retiring officers.

WORLD'S GRAIN MARKET NEWS

CORN bears were uneasy last night owing to the reports that the government had given contracts to Peoria distillers for 30,000,000 gallons of alcohol. Some of the trade had it that it was for 70,000,000 gallons, and others that the latter quantity named represented dollars rather than gallons. It is said that the government has been figuring on placing a large contract for some time past. A number of men in the trade had intimations that it was about to be placed, and bought corn on it last Monday, only to sell out at a lower price. Those who had it again yesterday bought on the break, and the late bulge was the result of this buying. On the basis of about 4½ gallons proof alcohol per bu of corn the 30,000,000 gallons mentioned as closed for would require around 7,000,000 bu corn.

It is not expected that there will be any material change in the condition of the oat market until the May is out of the way. A week more will see the finish. The interest is gradually decreasing. The best selling yesterday was by Rosenbaum Bros., Wagner, and Shaffer. The buying was by scattered shorts, and by some of the largest. May was the weakest of all oat deliveries yesterday, being 3½c over June, against 3⅝c the previous day. In two days nearly 500,000 bu cash oats have been delivered on May sales. Part of these oats have been sent out from day to day, but pass around through the commission houses. Some of the longs who had oats delivered to them yesterday morning sold them out later. A feature of the afternoon delivery was that 44,000 bu were of job lots. The grain stopped largely with Jackson Bros. and Perry-Price.

People in close touch with the seed board say they do not expect a material revival in the export demand for oats for several weeks. Boats are being used to a greater extent than formerly to move troops to Europe, and the outward movement of grains must suffer in consequence.

"Conditions have improved in all sections of the winter wheat belt," said the Modern Miller. "There is ample moisture everywhere. Low temperatures have been conducive to good heading and filling. No damage to spring wheat from frost. Low temperatures have delayed growth, but the promise is still good."

Recently there were reports of a good export demand for corn, but the trade forgot them, as there did not seem to be much prospect of business. It develops, however, that sales aggregated 1,500,000 bu in all positions, including 800,000 bu at Omaha.

"Kansas wheat crop is estimated at 98,000,000 bu, or 2,000,000 bu in excess of the government May returns, by the state department of agriculture. Last year's harvest was 46,000,000 bu," wired King of Toledo. "Condition on the acreage remaining for harvest is 81.5, against 77 in April. Corn condition 83, against 79 last year. Eighty per cent of the acreage has been planted, or 4 per cent less than last year. Total area in corn will be about 6,302,000 acres, compared with 9,156,000 acres last year."

"When June corn was selling above $1.50 no great fear of the grades deliverable was apparent," said Roy Winters of Hulburd, Warren & Chandler. "Now that the price has declined 20c from the top, many are fearful over the prospect of deliveries. I feel sure that the officials of the board will see that exact justice is administered should any disputes over deliveries arise."

A car of fresh shelled No. 5 yellow corn was received from Iowa yesterday and sold at $1.40, or 1½c above the June future. It tested 11.20 per cent in moisture. There has been a fair amount of fresh shelled grain in from Iowa in the last few days that tested 11@12 per cent, but inspected No. 5 and No. 6 on account of excessive damage content.

A belief that there has been too much selling of coarse grains on scenery and slow cash demand is expressed by a local trader who is now on a visit to the southwestern markets. The trade there generally is bearish, and continued unfavorable weather or a revival in the cash demand is expected to result in general covering by shorts.

Julius Barnes of the food administration has called a meeting of the grain advisory committee to meet in New York on June 12. The Council of Grain Exchanges will meet in Chicago on June 17.

CASH GRAIN NEWS

A LITTLE improvement in the eastern demand for cash corn was reported yesterday, but there were no sales announced. Domestic sales of oats were 25,000 bu.

Cash corn here was in moderate demand at unchanged prices, while at Peoria graded grain was unchanged to 4c lower. Good sound sample with not over 20 per cent damage was off 5c, while the very poor was off as much as 15c. St. Louis declined 1@5c. Kansas City was unchanged to 3c lower, and Milwaukee unchanged.

More interest was taken in cash oats and offerings were readily absorbed, with prices here and at St. Louis and Peoria unchanged to ½c lower, while Kansas City and Milwaukee were ½c lower. Cash grain prices in leading markets follow:

OATS.

	Chicago.	Omaha.	Peoria.
No. 3 mixed.	....	1.60@1.61	....
No. 4 mixed.	....	1.58	....
No. 5 mixed.	1.40	1.40	....
No. 6 mixed.	1.30	1.30@1.33	....
No. 2 yellow.	1.76	1.65@1.68	1.68
No. 3 yellow.	1.65@1.73	1.62@1.64	1.60@1.63
No. 4 yellow.	1.50	1.55@1.61	....
No. 5 yellow.	1.37@1.40	....	....
No. 6 yellow.	1.35@1.36	1.30@1.35	1.33
No. 3 white.	....	1.66@1.70	....
No. 4 white.	1.40	1.59@1.61	1.71
No. 5 white.	1.35@1.40	1.53@1.55	....
No. 6 white.	1.25@1.30	....	....
S. G.	70@1.25	80@1.00	70@1.27

	Milwaukee.	Kan. City.	St. Louis.
No. 2 mixed.	....	1.59@1.63	1.63
No. 3 mixed.	1.60@1.60	1.58@1.58	1.58
No. 4 mixed.	1.40@1.59	1.40	1.40
No. 2 yellow	1.60@1.62	1.64@65½	....
*No. 3 yellow.	1.55@1.60	....	1.50
No. 4 yellow.	1.46@1.50	....	1.50
No. 2 white.	1.73@1.77	1.71@73½	....
No. 3 white.	1.60@1.65	....	1.65
No. 4 white.	1.50@1.60	....	....

	Minneapolis.	Buffalo.	Toledo.
No. 3 yellow.	1.50@1.60	1.58	1.55
No. 3 white.	....	....	1.50
No. 3 mixed.	1.45@1.55	....	1.50

OATS.

	Chicago.	Kan. City.	St. Louis.
No. 2 white.	76 @77	78	....
Standard ...	75¾@77	....	....
No. 3 white.	74 @75½	77½	76¼@77
No. 4 white.	73 @74½	....	76
No. 3 ...	....	76½@77	74
No. 3 ...	75	76½	....

	Milwaukee.	Omaha.	Minneapolis.
No. 2 white.	....	73½	77¼@78⅜
Standard ...	76	73¾	73¾@74½
No. 3 white.	74¼@75	73	73 @74
No. 4 white.	....	72¾@73¾	70 @73

	Duluth.	Peoria.
No. 2 white.	79	74½@75½
Standard ...	78¼	75¼@76½

RYE, BARLEY, AND FLAX.

	Rye.	Barley.	Flax.
Chicago ...	2.05	1.35@1.50	.....
Milwaukee .	2.05@2.07	1.30@1.46	.....
Minneap's .	2.00@2.03	1.10@1.40	3.88@3.90
Duluth ...	.....	1.00@1.45	3.80@3.96

GRAINS IN ALL MARKETS

June Corn.

	Closing.		
	May 24.	May 23.	May 25.
High. Low.	1918.	1918.	1917.
Chicago 1.39 1.37½	1.38½	1.37	.....

July Corn.

Chicago 1.40¾	1.39½	1.40⅞	1.40	1.52
St. Louis....1.45¾	1.41⅝	1.43⅝	1.41¾	1.53
Kan. City ..1.45¾	1.44¾	1.45¾	1.44¾	1.50½
Milwaukee ..1.40¼	1.39½	1.40⅞	1.40	1.52

May Oats.

Chicago	75⅝	74½	75⅝	75¼	....
*Winnipeg .	....	....	....	....	....
Milwaukee .	75¾	74¼	75⅝	75⅝	....
Minneapolis .	73½	72⅜	73	73	....
St. Louis ...	75	75	75	74⅝	....
Kan. City ..	78½	76½	77	78	....

June Oats.

Chicago	72	71	71⅞	71¼	....

Oats.

Chicago	66¾	65¾	66⅜	66¼	60¾
Milwaukee .	66¾	65¾	66⅜	66¼	60½
Minneapolis .	68½	67⅝	68⅜	67⅝	....
St. Louis ...	66¾	65¾	66¾	65¾	....
Kan. City ..	66¾	66	66¾	66¼	....

*Holiday

Chicago Daily Indemnities.

CORN.

	Bids—			Offers—		
	High.	Low.	Close.	High.	Low.	Close.
July	1.39⅞	1.39⅜	1.39⅛	1.43⅜	1.43	1.43¼

OATS.

May	74½	74	74¼	77⅜	76¼	77
July	66¾	66¼	66⅜	67⅝	67⅜	67⅛

	For Next Week.			
	Corn.	Oats.	Corn.	Oats.
July	1.34	63½	1.48	70¾

HAY AND STRAW

HAY—Receipts, 1,625 tons; shipments, 22 tons. Demand light and market quiet. Offerings liberal. Choice timothy, $32.00@34.00; No. 1 at $30.00@34.00; No. 2 at $17.00@18.00; No. 3 at $13.00@15.00. Iowa and Nebraska prairie, choice, $21.00@22.00; No. 1, $19.00@20.00; No. 2, $15.00@17.00; No. 3, $12.00@14.00. Illinois, Indiana, and Wisconsin feeding prairie, $13.00@14.00; packing, $9.00@10.00.

STRAW—Rye, $9.00@10.00; oat, $7.00@7.50; wheat, $7.00@7.50.

Rail Men to Supervise Ore and Grain Movements

A committee of railroadmen to take charge of the movement of all iron ore and grain traffic at the upper lakes and to have control of the movement of this traffic both by rail and water was appointed yesterday by Regional Director Aishton.

Because of the size of this business the committee is one of the most important so far chosen. Circular 104 from Mr. Aishton's office makes the appointment, with W. W. Walker of Duluth, vice president of the Duluth, South Shore and Atlantic railroad, as chairman, the other members being:

W. A. McGonagle, president of the Duluth, Missabe and Northern.

F. S. Elliott, general superintendent of the Great Northern.

E. D. Brigham, Chicago, assistant general freight traffic manager of the Northwestern.

W. E. Tyler, superintendent of the St. Paul road at Green Bay, Wis.

Agriculture Dept. to Wire Stockyards Quotations

The bureau of markets, agricultural department, having perfected its department for sending by telegraph quotations of the leading produce markets on South Water street, is preparing to do the same at the stock yards. Commencing June 1 they will send wires on receipts and prices to outside points. The work at the stock yards is in charge of L. D. Hall, chief of the live stock division of the market bureau.

L. E. Johnson Again Head of Norfolk and Western

Philadelphia, Pa., May 24.—Announcement was made today that L. E. Johnson has resumed the presidency of the Norfolk and Western railway.

SUGAR MARKETS.

CHICAGO, May 24.—Standard granulated cane and beet sugar, refiners' prices, per 100 lbs, $7.72½.

NEW YORK, May 24.—The market for raw sugar is steady, with prices remaining at the fixed level of 4.985c for Cubas, cost and freight; equal to 6.005c for centrifugal. The committee is now commencing to purchase for June shipment and already considerable business has been reported. Today the committee reported 228,400 bags Cubas.

In refined business is not very active and refiners seem able to take care of the demand, but the canning season approaching, an increased demand is looked for. Prices are unchanged at 7.45c for fine granulated. Centrifugal, 6.005c.

CALUMET AND HECLA.

The Calumet and Hecla Mining company has declared a quarterly dividend of $15 a share, payable June 14, to stock of record May 28. Three and six months ago $10 was declared.

BETTER TONE SHOWN BY THE CATTLE TRADE

Lambs Sell 50@75 Cents Above the Low Time Earlier in Week.

Hog receipts yesterday were several thousand head larger than expected and proved twice as large as a week ago. Including stale stock and deducting those to packers from other markets, sellers had around 33,000 to offer and prices were lowest in over a week. Closing top of $17.55 was 45c lower than high day of the week.

There was a better tone to the cattle trade, but orders for prime stock went unfilled, as that class was lacking.

Many lambs sold yesterday at 50@75c above the low time earlier in the week and top wooled Colorados to packers and shippers at $20.90 stood 40c higher than the previous week and 30c higher than a year ago, standing only $1.20 below the prevailing record, made April 23.

Next Monday's probable receipts of hogs are variously estimated at 35,000 to 60,000. F. W. Waddell marked 45,000; H. O. Booth, 40,000; E. R. Gentry, 48,000; F. Burrows, 40,000; W. Garrett, 35,000, and Felix Gehrmann, 60,000.

Receipts for today are estimated at 1,500 cattle, 12,000 hogs, and 2,000 sheep, against 721 cattle, 8,268 hogs, and 758 sheep corresponding Saturday a year ago.

Average price of hogs at Chicago was $17.38, against $17.57 Thursday, $17.50 a week ago, $15.83 a year ago, $9.71 two years ago, and $7.71 three years ago.

Hog purchases at Chicago yesterday were as follows:

Armour & Co.	7,500
Anglo-American	1,600
Swift & Co.	5,000
Ham'd & Co.	2,000
Morris & Co.	2,500
Wilson & Co.	2,500
Boyd-Lun.	1,500
West. P. Co.	1,500
Rob. & Oake	800
Miller & Hart	600
Ind. P. Co.	600
Brenan & Co.	1,000
Agar P. Co.	400
Butchers	800
Shippers	3,000
Total	29,100
Left over	7,000

CATTLE TRADE FIRMER.

Steers sold strong yesterday, but nothing prime showed up, with best on sale at $17.35. Butcher stock went steady while calves ruled strong, one prime lot selling up to $14.65. Bologna bulls were in good request and firm, with butcher grades slow and barely steady.

Choice to fancy steers ..... $17.25@17.75
Poor to choice steers ..... 12.50@17.15
Yearlings, fair to fancy ..... 13.25@17.00
Fat cows and heifers ..... 8.25@13.25
Canners and cutters ..... 6.00@8.25
Native bulls and stags ..... 9.00@13.50
Stockers and feeders ..... 9.00@13.85
Poor to fancy calves ..... 10.00@14.65

HOGS SHARPLY LOWER.

Hogs sold largely 15@20c lower yesterday, and some on the close showed 25c decline. Receipts were larger than expected, but packers bought liberally. Early top was $17.70. Pigs cleared steady to 10c higher, and very active, best going at $17.55. Eleven markets had 87,000, or 29,000 more than a week ago and 11,000 over a year ago.

Bulk of sales ..... $17.20@17.55
Heavy butchers ..... 17.20@17.45
Light butchers ..... 17.45@17.70
Light bacon ..... 17.35@17.70
Heavy packing ..... 16.80@17.15
Mixed packing ..... 16.90@17.25
Rough, heavy packing ..... 16.20@16.65
Poor to best pigs ..... 15.00@17.60
Stags ..... 15.75@16.65

LAMBS SHOW ADVANCE.

Sheep and lambs were steady to 30c higher yesterday, with all classes at the highest point of the week. Shorn lambs topped at $17.00 and wooled lots at $20.90. Shorn ewes made $14.50 and some yearlings landed at $19.00.

Lambs, common to fancy ..... $15.00@17.00
Lambs, poor to good culls ..... 12.50@14.75
Yearlings, poor to best ..... 12.50@18.50
Wethers, poor to best ..... 12.75@15.00
Ewes, cull to choice ..... 8.00@14.50
Bucks, common to choice ..... 9.50@13.25

Above quotations for shorn stock. Wooled lots at $2.50@4.00 premium.

LIVE STOCK MOVEMENT AT CHICAGO.

Receipts—	Cattle.	Calves.	Hogs.	Sheep.
Thur., May 23.	10,465	6,733	35,750	10,833
Est. May 24.	3,000	1,000	26,000	7,000
Week so far.	52,196	16,848	136,760	55,772
Week ago	46,034	18,793	134,054	61,719
Year ago	52,784	15,383	139,801	40,955
Shipments—				
Thur., May 23.	3,625	163	4,730	1,532
Est. May 24.	1,500	50	3,000	2,000
Week so far.	15,438	837	19,845	7,474
Week ago	11,170	547	23,808	11,324
Year ago	8,829	22	15,599	1,090

RECEIPTS AT SEVEN MARKETS.

	Cattle.	Hogs.	Sheep.
Chicago	3,000	26,000	7,000
Kansas City	1,000	6,000	2,000
Omaha	1,500	10,000	5,000
St. Louis	1,000	6,500	700
St. Joseph	1,000	4,500	600
Sioux City	1,500	8,500	600
St. Paul	1,500	7,500	100
Totals May 24.	10,000	69,000	16,000
Week ago	10,000	42,000	20,000
Year ago	11,000	57,000	12,000
Week so far.	163,000	398,000	145,000
Week ago	141,000	385,000	158,000
Year ago	176,000	418,000	97,000
Two years ago.	123,000	359,000	162,000

ARRIVALS AT OTHER POINTS.

	Cattle.	Hogs.	Sheep.
Indianapolis	1,100	11,000	4,100
East Buffalo	400	4,000	7,000
Pittsburgh	....	3,000	500
Cleveland	100	5,000	200
Louisville	200	2,300	100
Fort Worth	2,700	1,600	300
Oklahoma	700	700	100
Milwaukee	100	400	....
Toronto	100	500	....
Totals May 24.	5,400	28,500	3,600

OUTSIDE LIVE STOCK MARKETS.

HOGS.

Indianapolis and Cleveland declined 30@35c yesterday, with other points 5@15c lower. Prices follow:

Market.	Top.	Bulk.
Kansas City....Lower	$17.35	$17.05@17.15
Omaha .....Lower	17.55	17.10@17.35
St. Louis....Lower	17.55	17.15@17.45
St. Joseph....Lower	17.35	17.05@17.20
Sioux City ....Lower	16.95	16.80@16.90
Indianapolis ..Lower	17.65	17.50@17.60
East Buffalo...Lower	18.75	18.50@18.70
Pittsburgh ....Lower	18.55	18.55@18.80
Cleveland .....Lower	17.80	17.50@17.75
Cincinnati .....Lower	17.65	17.55@17.60
St. Paul .....Lower	17.15	17.05@17.10
Louisville .....Lower	17.40	17.15@17.35

CATTLE.

Prices generally were without any material change, as follows:

Market.	Beef steers.	Cows and heifers.
Kas. City..Lower	$10.10@17.35	$7.00@15.00
Omaha .....Firm	10.00@17.35	7.00@15.80
St. Louis...Steady	10.00@17.20	6.90@15.25
St. Joseph..Steady	9.80@17.10	6.90@15.10
Sioux City..Steady	9.80@16.90	6.90@15.10
St. Paul...Steady	9.75@16.75	6.80@15.00
Jers. City..Lower	11.00@17.85	8.10@16.00

SHEEP.

Jersey City sold spring lambs at $25.00 yesterday, with top shorn stock in Buffalo at $17.50. Prices follow:

Market.	Lambs.	Sheep and yearlings.
Kas. City..Higher	$13.25@19.80	$9.10@14.35
Omaha ....Steady	13.40@18.25	9.40@14.50
St. Louis...Steady	13.00@16.40	9.00@14.00
St. Joseph..Steady	13.10@16.35	9.00@14.10
E. Buffalo..Steady	14.25@17.50	9.80@14.50
Pittsburgh..Strong	14.10@17.35	9.75@14.25
Jers. City..Steady	18.00@25.00	9.75@15.00
Cleveland ..Weak	13.50@16.50	9.30@14.30

PRODUCE TRADE

BUTTER stocks are increasing and the market is weakening, prices being ½c lower. Quality is improving.

Egg stocks in cold storage, as given by the department of agriculture May 15, covering leading points, show 4,098,121 cases, compared with 3,436,216 cases last year. Local stocks are increasing fast. A fair demand existed and the market was weaker, with prices ½c lower.

Buyers of old potatoes took hold fairly, and no change was made in prices. The market is cleaning up, as, despite the arrival of 39 cars yesterday, there were only 68 cars all told on track. New potatoes are coming from Texas, 16 cars from there arriving yesterday. In all, 63 cars of new were on track. Market easier, with a moderate trade.

Strawberries sold better, despite the rain, and the market was firmer on good stock. Receipts, 18 cars. Peaches and watermelons are coming from the south and selling moderately. Nine cars of tomatoes were on the market yesterday, which met a slower call.

BUTTER AND CHEESE.

Creamery, extras	41½c	Yng. Am.	23½c
Firsts	38@40½c	Cheddars	21c
Seconds	34@36c	Twins	21c
Ladles	32@32½c	Longhorns	22@23½c
Renovated	36c	Swiss, new	27@28c
Pkg. stock	30@30½c	L'burger, new	18@19c
Off stock	20@25c	Brick	21c

EGGS.

Extras	34@35c	Checks	26@27c
Firsts	30@31½c	Dirties	27@28c
Ord. firsts	26½@28c	Storage—	
Misc'l. cases incl.	28@31c	Extras	34½c
		Firsts	33@33½c

POULTRY.

Live—		Iced—	
Turkeys	22c	Turkeys	25c
Fowls	28c	Old roosters	21@22c
Old roosters	21c	Ducks	24@26c
Ducks	22@25c	Geese	16@18c
Geese	13c	Fowls	26@27c

POTATOES.

Old, 100 lbs—		New, 100 lbs—	
White, bik.	$1.05@1.10	Texas	$1.80@1.95
White, skd.	$1.15@1.35	Louisians	$1.50@1.90

FRUITS.

Apples, brls.	$6.50@8.00
Western, boxes	2.25@2.85
Grapefruit, boxes	3.00@3.50
Lemons, boxes	6.00@7.50
Oranges, boxes	6.50@7.50
Pineapples, crates	3.00@3.25
Cherries, Cal., 8 lb box	2.50@4.25
Strawberries, 24 qts.	3.50@4.50
Gooseberries, 24 qts.	3.50@4.25

VEGETABLES.

Asparagus, 24 bunches	$1.00@2.00
Beets, La., brls.	1.00@2.50
Cabbage, new, 100 lbs	1.25@2.25
Cucumbers, boxes, 2 doz., Ill.	1.50@2.00
Carrots, hamper	.75@1.00
Celery, Fla., crates	4.00@4.50
Green peas, hamper	3.50@4.00
Lettuce, head, hampers	1.00@1.50
Lettuce, leaf, box	.20@.22½
Green onions, doz. bunches	.07@ .10
Onions, new, crates, Texas	1.30@1.60
Peppers, crate, Fla.	3.50@4.50
Pieplant, boxes, 40 lbs	.45@ .50
Radishes, 100 bunches	1.25@1.50
Spinach, box	.20@ .30
String beans, green, hampers	1.25@2.50
String beans, wax, hampers	1.25@2.50
Sweet corn, brls.	4.00@4.50
Tomatoes, 6 basket crates	4.00@5.50
Turnips, brls, southern	2.50@3.00

OUTSIDE PRODUCE MARKETS.

New York, May 24.—BUTTER—Steady; receipts, 7,415 tubs. Creamery higher than extras, 44½@45c; extras, 92 score, 44c; firsts, 41½@43½c; packing stock, current make, No. 2, 30c.

POULTRY—Live firm; broilers, 50@75c; roosters, 21@23c; fowls, 28c; turkeys, 20c. Dressed steady and unchanged.

7 MIDWESTERN CONCERNS GET U.S. MOTOR JOBS

Washington, D. C., May 24.—Seven midwestern motor car companies shared in contracts anounced today for 8,000 motor trucks for the United States army.

The companies receiving parts of the contract were:

The Diamond T. Motor company, Chicago.

Packard Motor Truck company, Detroit.

Indiana Truck corporation, Marion, Ind.

Republic Motor Truck company, Alma, Mich.

Healy Motor corporation, Moline, Ill.

Service Motor Truck company, Wabash, Ind.

The Sterling Motor Truck company, Milwaukee.

These trucks are of the "class B standard," with a capacity of from three to five tons.

OFFICIAL WEATHER REPORT.

Station of observation.	Temp. 7 p. m.	Highest today.	Lowest last night.	State of weather.	Direction of wind.	Precipitation last 24 hrs.
May 24, 1918.						
7:00 p. m. Central time.						
Eastern states—						
Albany	60	70	48	Fair		
Atlanta	72	84	58	Fair		
Boston	60	70	54	Cloudy	S.W.	
Buffalo	64	73	49	Cloudy	N.W.	
Chicago	70	78	52	Clear	S.W.	
New York	66	68	56	Clear	S.E.	
Parkersburg	80	88	58	Clear	S.W.	
Philadelphia	68	78	56	Clear	S.E.	
Pittsburgh	76	80	52	Cloudy	S.	
Raleigh	74	84	58	Clear	S.W.	
Washington	68	72	60	Cloudy	S.	
Gulf states—						
Abilene	90	90	70	Cloudy	S.	
Amarillo	90	94	62	Cloudy	S.	
El Paso	90	92	72	Fair	W.	
Galveston	78	82	72	Fair	S.E.	
Jacksonville	76	80	70	Clear	S.E.	
Miami	74	78	68	Cloudy	S.E.	.36
Mobile	78	80	70	Clear	S.	
Montgomery	84	90	68	Clear	S.	
New Orleans	84	86	72	Clear	S.E.	.01
San Antonio	88	90	68	Clear	S.E.	
Shreveport	82	86	72	Clear	S.	
Tampa	83	86	68	Fair	N.E.	
Vicksburg	88	90	72	Clear	S.	
Fort Worth	90	90	66	Cloudy	S.	
East-Central States—						
Alpena	52	56	42	Cloudy	S.E.	
Cairo	80	84	66	Clear	S.W.	
Chicago	70	78	48	Clear	S.W.	.55
Cincinnati	84	84	62	Cloudy	S.W.	
Cleveland	74	78	52	Clear	S.W.	
Detroit	68	70	44	Rain	S.	.10
Escanaba	50	54	38	Clear	S.	
Grand Haven	58	64	42	Clear	S.	
Fort Wayne	74	78	47	Cloudy	S.	.12
Grand Haven	58	64	42	Clear	S.	
Grand Rapids	72	74	46	Cloudy	S.	.12
Green Bay	58	68	46	Cloudy	S.E.	.02
Indianapolis	80	82	56	Cloudy	S.	
Kalamazoo	70	74	48	Clear	S.E.	.14
Marquette	54	58	44	Fair	N.	
Memphis	86	90	70	Fair	S.W.	
Milwaukee	70	74	54	Cloudy	S.W.	.14
Nashville	86	88	62	Clear	S.W.	
Peoria	82	84	60	Fair	S.W.	.80
Port Huron	60	64	40	Clear	S.W.	
Springfield, Ill.	84	86	54	Clear	S.W.	
West-Central States—						
Blanchard	76	78	50	Fair	N.E.	.12
Kansas City	76	78	44	Fair	N.E.	
Concordia	84	86	54	Cloudy	S.	
Des Moines	82	84	58	Cloudy	S.	.02
Dodge City	86	88	58	Cloudy	W.	2.00
Duluth	52	54	42	Rain	S.E.	.01
Dubuque	76	78	54	Cloudy	S.	.76
Duluth	52	54	42	Cloudy	S.E.	.01
Huron	80	82	56	Cloudy	S.	
Lacasse City	80	82	56	Cloudy	S.	
Oskosh	64	68	46	Cloudy	S.	.02
Pierre	84	86	52	Cloudy	W.	
Rapid City	88	90	70	Clear	S.	
Moorhead	60	62	46	Cloudy	S.	.42
North Platte	84	86	58	Cloudy	S.E.	.06
Oklahoma	88	90	68	Cloudy	S.	

...ANTED—MALE.
...and Trades.
...DRAFTSMAN.
...with wide experience in ...d, handling many fair ...depts., to $6 to date. Re...ould like to assume re...with sound, progressive ...and prospects equaling ...ensurate with ability and ...; location immaterial. ...

...-MECHANICAL ENGI...-y industrial plant exp. ...age; exp. in drafting, en...ing side of cotton mill, ...acking plants; technical ...ancestry; married; desire ...reasons. Address F 133, ...

...T ENGINEER, MAR...simple, compound, and ...lise and slide and slide ...and duplex pumps, elec...matic fire extinguishers; ...K WILLIAMS, Jefferson ...

... — ARCHITECTURAL ... years' practical experi... field of building, ther...aying out work, working ...itions. Desires change ...responsible parties. Ad...

...A YOUNG MAN WITH ...e in all kinds of sheet ...our years operating shop ...like position with large ...r superintendent; state ... Address F 541, Trib...

...AS GEN. FOREMAN OR ... shop or maintenance; ...dence as such; good sys...ours help; salary required; ...onth. Please state ...ddress E 535, Tribune.

...POSITION BY MAN, 33; ...ctical knowledge of ma...ing mechanical engines; ...not important, but there ...e for advancement. Ad...

...ATTORNEY. MIDDLE ...a legal work, wants pos...ney and manager pref...n; first class ref. Sure ...e salary. Address G 514, ...

...YOUNG MAN, 23, EX...perience on machinery, ...ical or electrical job of ...nce to learn and advance. ...bune.

...N OR SUPT.
...ecutive ability, machine ...ing machine, metallurgy ...address R 432, Tribune.

...AI ELECTRICIAN, A1 ...14 years' experience in ...manufacturing plants. ...

...-MECHANICAL AND ...an with long experience ...to work spare hours. Ad...

...AUTO MECHANIC, 15 ...ade set .25 hole; also ...etc. WADE, Calumet ...

... — LAWYER, 15 YEARS' ...ensed; position requires ...isfactory references fur...ddress Y 261, Tribune.

...AS SUPT. OF GARAGE ... an exp. mechanic who ...ess, and hold ...Tribune.

...D — RELIABLE, ABL... ...mpt. experienced in all ...ts; works by the week. ...Address G 71, Tribune.

...STEAMFITTER, GENE...anitic work. Address Z ...

...ANTED—FEMALE.
...and Clerks.
...CHAUFFEUR AND WIFE.
...Cook, 24 work or nurse; both long exp., ...ost intelligent; best ref.; wages $50 per ...ork for both. Phone Oakland 2372.

...SITUATION WTD—CHAUFFEUR, 10 YRS.' exp.; many now employed; wants truck ...driving; high mech., best of ref. as to char...acter and ability. Edgr. 5339 after 6 p. m.; ...or address G 476, Tribune.

...Janitors and Porters.
...SITUATION WTD—JANITOR, LARGE APT.; ...A 1 exp.; married; no children; refs. ...Pine Yakus, 1147 Ainslie. Edgr. 7876.

...SITUATION WTD—BY JANITOR; WANTS ...steam bldg.; ex. and good repairman; ...best refs. W. Siebart, 666 No. State-st.

...Stenographers, Typists, Etc.
...SITUATION WTD—BY A1 STENO. WITH ...desire to assist in selling or collecting; good ...reference; drft. exempt; $20-$25. Address ...F 117, Tribune.

...Miscellaneous.
...SITUATION WTD — A HARD WORKING, ...dependable man, age 33, who is the entire support of his mother and sister, would appreciate an opportunity to make good in ...responsible position with large concern; ...business; during the past 11 years have ...been a post office clerk receiving a salary of ...$1,200 a year. Address B 7 1, Tribune.

...SITUATION WTD — HONORABLY DIS...charged from army; age 23; promotional ...with reliable house desired; 2 yrs. high school training; 3 years with import ...house; can furnish A1 ref. Address G 449, ...Tribune.

...SITUATION WTD—IN EXPORT AND IM...by active man, age 42 years ...30 yrs. experience in government's ad...ministrative and financial work. Speaks and ...corresponds fluently English, Spanish, and ...Address D 466, Tribune.

...SITUATION WTD—MAN WOULD LIKE TO ...change present occupation for work with ...future; age 28. Address G 461, ...Tribune.

...SITUATION WTD—MAN WITH EXECUTIVE ...ability wants employment during spare ...evenings. Sat. Address G 362, Tribune.

...SITUATION WTD—BRIGHT, ACTIVE, IN...and willing young man, fair ed.; age ...Address G 352, Tribune.

...SITUATION WTD—HANDY MAN; STEADY ...position. Address E 448, Tribune.

...Day and Contract Work.
...SITUATION WTD—HOUSE PAINTING AND ...&c.; guaranteed and reas. Armit. 3421.

...SITUATION WTD—PAINT'G, DECO., REAS.; ...first wk. guar. Columbus 1568. Drex.3197.

...Employment Agencies.
...SITUATION WTD—WE MAKE A SPECIAL... of all kinds, colored help of all kinds ...male. Wright's Employment Agcy., ...16 W. 31st-st. Tel. 2362 Calumet.

...SITUATIONS WANTED—FEMALE.
...Bookkeepers and Clerks.
Bookkeeper, Cashier.
Thoroughly competent; take full charge; ...best references. Address E 404, Tribune.

...SITUATION WTD—CASHIER, FILE ENTRY ...or stock clerk; mail order experience Ad...dress F 594, Tribune.

...SITUATION WTD—BOOKKEEPER, EXPERT ...and accountant; young lady; reliable ...and exp. Address Y 361, Tribune.

...SITUATION WTD—BKKPR.; EDUCATED; ...M., exp. A1 ref. Address B 358, Tribune.

...SITUATION WTD—SWITCHBOARD-TYPIST; ...1 yrs. h. s.; 4 yrs.' exp. Seeley 6062.

...SITUATION WTD—ASSISTANT BOOKKEEP... ...st detail. Address H S 288, Tribune.

...Executives and Managers.
...SITUATION WTD—EXPERIENCED, EDU...class hotel; will help with other work; ...South Side. Address B 366, Tribune.

...SITUATION WTD—BY YOUNG LADY TO ...care for an elderly lady or light housework. ...Phone Monticello 4066.

HOME WORKERS' SERVICES.

UPHOLSTERING AND REFINISHING ALL ...kinds of furniture done at your home. If ...desired Douglas 6847. J. Jorgenson.

HARDWOOD FLOORS CLEANED AND POL...ished; also windows washed; give phone ...No. Address 8151 Forest-av. S. Hannon.

WANTED—MALE HELP.
Stores and Offices.
ACCOUNTS RECEIVABLE BOOKKEEPER—...for large volume of posting. Address K M ...569, Tribune.

ASSISTANT BOOKKEEPER and cashier; must be accurate; good opportunity for competent party. Address K M 546, Tribune.

ASSISTANT TO FACTORY CHIEF CLERK—...Must be separate and thorough and have ...some knowledge of cost system. Location ...fifty miles from Chicago. Address giving ...age, experience, references, education, and ...salary desired. Address K X 295, Tribune.

BANK CLERKS — EXPERIENCED, ON SOUTH ...Side; rapid advancement; give experience ...and phone number. Address Y B 572, Trib...une.

BILLER.
Man. Underwood or Remington machine; ...must be rapid and accurate; permanent posi...tion; good salary.
ARMOUR'S,
1355 W. 35th-st.

BOOKKEEPER—EXPERIENCED in handling installment accounts. This position offers unusual opportunities for advancement. State age, experience, and salary desired. Address K X 260, Tribune.

Bookkeeper and Cashier,
25 to 35 years of age, one with high school education and several years' experience pre...ferred. Address K X 218, Tribune.

BOOKKEEPER AND TYPIST—GENERAL ...office man; must be good at figures and ac...curate; give age, experience, references, and ...phone number. Address K M 100, Tribune.

Bookkeeper—2 Ev'gs a Week.
Expert; small set of books. Apply
1050 Wilson-av., S. P. m.

BOOKKEEPER AND CLERK—IN ACCOUNT...ing dept.; must be quick and accurate with ...figures; state age, experience, and salary. ...Address K X 261, Tribune.

BOOKKEEPER — BY E. SIDE MFG. CO.; ...exempt; thoroughly experienced; give de...tails of experience, references, and salary ex...pected. Address B 406, Tribune.

BOOKKEEPER—GENERAL EXPERIENCED; ...$100-$110; give references. Address K M ...200, Tribune.

BOOKKEEPER—FOR WHOLESALE LIQUOR ...house; must be experienced; references. ...Address G 103, Tribune.

BOOKKEEPERS—COMPETENT; GOOD PROS...pects; State experience, salary, and refer...ences. Address K X 76, Tribune.

BOOKKEEPER—WITH INSURANCE EXPE...rience; good opportunity for advancement. ...Address K K 400, Tribune.

BOOKPR.—EXP. 18 YRS. OLD BOHEMIAN, ...West Side Wholesale Gro. Co., 2101 S. ...Kedzie.

BUYER—EXPERIENCED, HOUSEFURNISH...ing, ROSENBERG'S DEPT. STORE, Davis...st., Evanston. Take Northwestern "L".

CARD WRITER.
One with department store experience pre...ferred; permanent position. Apply at once to
BECKER, RYAN & CO.,
63D and HALSTED-STS.

CHECKER—EXPERIENCED
Whitney system, for loop restaurant. Address K K 118, Tribune.

CHECKERS—TO WORK IN LARGE SOUTH ...Side printing plant; $65 to draft; must be ...accurate at figures; some experience in factory ...accounting desirable. Apply at once. Em...ployment Dept., R. R. Donnelley & Sons Co., ...731 Plymouth-ct.

CLERK—HARDWARE; EXPERIENCED; EX...empt from military service; Polish or Bo...hemian preferred; good opportunity and sal...ary for right party. State age and past expe...rience. Address S 525, Tribune.

CLERK—STOCK DRAFT EXEMPT FOR ...stationery dept.; references required; per...manent position with advancement. 62 W. ...Lake-st., 4th floor.

CLERKS—WITH CLERICAL EXPERIENCE; ...also adding machine operators and typists. ...We also have good positions open for high ...school graduates. Address K J 800, Tribune.

CLERK—ON COST WORK; QUICK AND AC...curate at figures; must be hard worker and ...good time man. Apply 8 a. m., 1111 S. ...KIMBALL & CO., 2300 Michigan-av.

CLERK—FOR ROOMS, EXPERIENCED; ...over draft age. Lexington Hotel.

COLLECTION CORRESPONDENT—COMPE...tent man, thoroughly experienced in col...lection work; excellent future for capable ...man; replies should state salary desired, age, ...and initial salary. Address K J 181, Tribune.

COST ACCOUNTANT—NOT SUBJECT TO ...draft, for position in loop, with large cor...poration; former gathering and posting cost ...man; qualified to handle manufacturing cost ...in detail; state salary and duties in positions ...held last 5 years; personal details and ...initial salary expected. Replies treated strict...ly confidential. Address K X 258, Tribune.

COST MAN—FAMILIAR WITH EXTRACTS, ...fruits, syrups, etc.; excellent prospects; ...please state age, salary, experience, etc. Ad...dress K X 243, Tribune.

CORRESPONDENT—YOUNG MAN, DRAFT ...exempt, for sales department in wholesale ...house; "loop" (must possess executive abil...ity and present good appearance. State age, ...experience, married or single, or application ...will not be considered. Address K J 452, ...Tribune.

DRUG ORDER CLERK—EXPERIENCED; IN ...wholesale drug house. Address K J 163, ...Tribune.

ESTIMATOR AND COST CLERK — FIRST ...class, at once; one familiar with construc...tion work and having knowledge of prices ...costs of materials and labor; must be over ...draft age, and experience should be fully ...stated when applying. PAN MOTOR COM...PANY, Works Dept., St. Cloud, Minn.

Freight Claim Investigator.
Railroad experience; good wages with ...steamship line. Address H L 865, Tribune.

GROCERY CLERK
At once. Man or young woman. Modern ...store, South Side suburb. Permanent. ...Phone Beverly 362.

HIGHEST WAGES PAID
EXPERIENCED SHOE
SALESMEN
IN
OUR WOMEN'S AND CHIL...DREN'S SHOE SECTIONS.
APPLY SUPERINTEND...ENTS' OFFICE, 9TH FLOOR.
MARSHALL FIELD & CO.,
RETAIL.

INVOICE CLERKS, ORDER CLERKS, AND ...Packers with experience in wholesale drugs. ...Address G 481, Tribune.

LADY—PROTESTANT; WHO CAN OPER...ate typewriter, billing and general office ...work; permanent. NEW HAVEN CLOCK ...CO., 215 W. Randolph-st.

LEDGER MAN—WHO HAS HAD EXPERI...ence in posting and balancing; also state...ments; good paying position for right man; ...must be ready to start at once. Apply after ...8 a. m. 111 S. Wells-st.

MACHINE OPERATORS.
Adding machine, Burroughs bookkeeping ...machine and statement machine. CENTURY ...TRUST AND SAVINGS BANK, Harr. 8590.

MACHINE BILLER—SPEEDY AND ACCU...rate; must be familiar with Underwood machine. ...Call American Laundry Machinery Co., 208 ...W. Monroe-st.

MAN—YOUNG, TO LEARN STEEL BUSI...ness in old established company; high ...school graduates preferred. Address G 9 635, ...Tribune.

MAN—YOUNG, ABOUT 40 YEARS OF AGE, ...neat appearing, experienced in grocery busi...ness preferred. Apply for Mr. Bever, 136 N. ...State-st., John Krang.

MAN—GENERAL OFFICE WORK; GOOD ...chance for advancement. 215 S. Wa...bash-av.

MAN—MIDDLE AGED MAN FOR CIGAR ...stand at La Salle-st. station. Wm. Buren ...and La Salle. Must be neat.

MAN—FAMILIAR WITH LUMBER AND ...stenography. Address K K 506, Tribune.

WANTED—MALE HELP.
Stores and Offices.
MAN—FOR PURCHASING DEPT. MAN EX...perienced in buying automobile accessories ...or mechanical shop supplies preferred. An...swer giving age, experience and salary re...quired. Address K E 405, Tribune.

MAN—YOUNG, TO ACT AS TIMEKEEPER ...in large printing plant on South Side; one ...who has had some experience in factory ac...counting preferred; high school education de...sirable but not necessary; good opportunity ...good wages. Apply at once. Employment ...Dept., R. R. Donnelley & Sons Co., 731 ...Plymouth-ct.

MAN—AT ONCE, TO COMPILE STATISTICS ...in circulation department of large newspa...per; exempt from draft; in your application ...state age, salary received and expected, and ...full particulars as to experience. Address H ...S 290, Tribune.

MAN—YOUNG, TO WORK ON COUNTER ...and take care of stock, automobile acces...sory line; good opportunity for right party. ...Apply at once. U. S. Auto Supply Co., 3845 ...Wabash-av.

MAN—YOUNG, 18 TO 20, IN DRAPERY ...dept. wholesale house; to deliver special ...orders and samples and help in stock; $12. ...Address G 354, Tribune.

MEN—FOR 5 AND 10C BUSINESS. EX...cellent opportunities for advancement; to ...store managers. Good salary while training. ...Apply S. S. KRESGE CO., 10 S. State.

MEN—20 TO 35, FOR CLERICAL WORK; ...large downtown bank; grammar school ...graduates; good opportunities. Address D ...197, Tribune.

MEN—S. YOUNG, FOR RECEIVING DEPT. ...work, to be trained for office work; good ...starting salary. Apply to Superintendent, ...CENTRAL ELECTRIC CO., 316 S. Wells-st.

MEN—FOR ADDRESSING. APPLY 2ND ...floor, 720 S. Dearborn.

MULTIGRAPH OPERATOR,
Experienced; permanent position. Phidi...ces & Brown Mfg. Co., Elm and Rockwell.

NIGHT CLERK—EXPERIENCE NOT NECES...sary. Apply Hotel Melbourne, 4625 N. Ra...cine-av.

OPERATOR—ADDING MACHINE; STATE ...age and experience. Address K E 330, ...Tribune.

PHONE ORDER CLERK.
Board of Trade experience preferred. Apply ...in own handwriting, stating age, references, ...experience, and salary. Address K B 450, ...Tribune.

PRODUCTION CLERK AND STENOGRA...pher—First class, to assist president and ...plant superintendent of large machine shop, ...drop forging plant, and steel foundry; must ...be young man, active, experienced, and com...petent in all kinds of production work; no ...go other need apply. Address Twin City ...Forge and Foundry Co., attention the presi...dent, Stillwater, Minn.

RECEIVING CLERK—IN SHIPPING ROOM ...of mfg. concern, making metal goods; state ...fully age, experience, and salary desired. Ad...dress K X 293, Tribune.

SALESMAN—KEEN, ALERT FURNITURE ...familiar with all branches of the retail ...installment furniture business; splendid op...portunity for a keen, wide-awake salesman ...with good qualifications. Joliet Home Furnish...ing Co., Joliet, Ill.

SALESMAN—FURNITURE AND RUG, IN ...central Illinois town; prefer man with ex...perience in advertising or window trimming; ...give full particulars and salary expected. Ad...dress B L 12, Tribune.

SALESMEN—MEN'S FURNISHINGS AND ...clothing; older men will be considered. JO...SENBERG'S DEPT. STORE, Davis-st., Evan...ston. Take Northwestern "L".

SALESMAN—EXPERIENCED FURNITURE, ...5093 S. Halsted-st. GOLDSTEIN'S.

SHIPPING CLERK—AN EXPERIENCED ...for 4 wholesale tailoring house; man 30 ...to 40 years of age, able to make himself ...have good references; mention age, experi...ence, references, and salary expected. Ad...dress K B 84, Tribune.

SHIPPING CLERK.
Wholesale grocery expd.; A1 refs.; must ...know city thoroughly and take entire charge ...of shipping room; good salary; apply Empire ...Wholesale Grocers, 220 W. Randolph-st.

SHIPPING CLERK—EXPERIENCED IN ...electrical lines; married man, 40 to 45 yrs., ...preferred; salary $25 a week and bonus on ...previous record in detail and references. Ad...dress K M 170, Tribune.

SHIPPING CLERK—FOR WHOLESALE ...tailoring house. H. A. ELMAN & CO., ...651 S. Wells.

SHOE SALESMAN—WITH KNOWLEDGE OF ...window trimming and sign writing; excel...lent position for the right party. Address ...K J 251, Tribune.

SHOE SALESMAN,
first class. Steady. Florsheim Men's Boot ...Shop, 20 E. Jackson-blvd.

SODA CLERK—FIRST CLASS; STEADY PO...sition. ROGERS & DIAMOND, 139 S. ...Dearborn.

STATISTICIAN—BY NATIONAL MANUFAC...turing concern, general office in loop; must ...be experienced; permanent position; draft ...not subject to draft; state salary and duties ...in positions held last 10 years, also age and ...full personal details and initial salary expected; ...all applications treated in strict confidence. ...Address K E 104, Tribune.

STENOGRAPHER.
Young man. Apply employment Dept., American Car & Foundry Co., 2303 So. Wood...st.

STENOGRAPHER—SOME KNOWLEDGE OF ...bookkeeping; small occ.; good hours; salary ...$25 first week. ROBERT WATT & CO., 27 W. South Water-st.

STENOGRAPHER—OR TYPIST AND GEN...eral office man; age, experience, refer...ence, and phone number. Address K K 119, ...Tribune.

STENOGRAPHER AND GENERAL OFFICE ...Man—Young man, 17 to 19; good habits; ...dependable; good wages. Address K J 453, ...Tribune.

STENOGRAPHER — BEGINNER; YOUNG ...man, who can make good. BRADLEY ...FORD CO., 14th-st. and 55th-ct.

STENOGRAPHER—$15; STEADY ...position; some railroad experience; refer...ences. 425 S. Wells-st.

STENOGRAPHERS—GIRLS THAT CAN MAKE ...rapid typewriter; give salary expected ...and references. Address G 489, Tribune.

STOCK AND MAIL CLERKS—16 YEARS; ...good education; must be quick and seeing; ...business experience; active and intelligent; ...congenial conditions; hours 8:30 a. m. to ...5 p. m. Saturdays, 12 o'clock; closed on all ...holidays; good opportunities for advance...ment. Apply to MR. EDWARDS, 4346 S. ...Halsted.

TEST CLERK—PACKING HOUSE EXPERI...ence pref.; 10 hrs. per day; good opportu...nity for right party. 2323 S. Salle-st.

TIMEKEEPER — EXPERIENCED FOR ...South Side mfg. concern; initial salary $75-...$85; state age and experience fully. Address ...K J 213, Tribune.

TIMEKEEPER—BY S. W. SIDE MFG. CO.; ...exempt; thoroughly experienced; give de...tailed experience, references, salary ex...pected. Address K B 407, Tribune.

YOUNG MAN,
Assistant to bookkeeper, must be 18 or ...over, and be good penman and accurate. Ap...ply W. B. BANGS, 400 S. Michigan-av.

YOUNG MAN—ABOUT 18 YEARS OF AGE, ...general office work; must figure well. $13. ...See Mr. Dutton, THE WM. D. GIBSON CO., ...1800 Clybourn-av.

YOUNG MAN—WITH OFFICE EXPERIENCE ...electrical business; good chance for ad...vancement. M. B. AUSTIN CO., 700 W. ...Jackson.

YOUNG MAN—18 TO 21; GERMAN SPEG. ...Rapid advancement. WORMSER HAT ...STORE, 604 North-av.

Executives and Managers.
SUPT.—A1 MECHANIC TO WORK INTO PO...sition as supt. of plant employing 50 to 75 ...men; must be good duplicate producer, disci...plinarian, and understand woodworking ma...chinery; be able to design and improve such ...machinery; experience on production system ...work helpful; salary to start $35 per wk. ...with rapid advancement; give full particu...lars in first letter as to age, married, na...tionality, religion, education, etc. Address ...K J 251, Tribune.

Manager for Large Firm,
to take full charge of lunch room; good op...portunity to right party. Address K E 244, ...Tribune.

MANAGERS
for dairy lunchrooms; must be experienced. ...Apply Friday and Saturday between hours ...of 10:30 and 11 at 169 W. Madison-st.

MAN—BY MANUFACTURING CONCERN ...located on South Side; must have experi...ence in handling men. Steady employment. ...State age and experience. Address B O 36, ...Tribune.

FOREMAN — FOR GRAIN ELEVATOR, ...wood construction; out of the city; no ...boose; answer by letter, giving experience, ...reference, and salary expected. Address ...E. Co., 6803 Parnell-av., 3d. Chicago.

MAN—THOROUGHLY EXPERIENCED IN ...manufacturing of any kind, to act as super...intendent; I have the capital; wonderful op...portunity for honest and reliable party. Ad...dress B 360, Tribune.

ADVERTISING MANAGER—COMPETENT; ...to take full charge of advertising depart...ment; one who is trained for city population ...of 20,000 preferred. Inquire in person. Daily ...Bulletin, Freeport, Ill.

EMPLOYMENT MAN—EXPERIENCED; OUT ...of city. State experience and salary wanted. ...Address B L 13, Tribune.

Boys—Office and Factory.
Apprentice Boy—Good Salary.
Machine shop; must know how to drive ...Ford. STACKS ENGINEERING CO., 216 W. ...Ontario-st. 3d floor.

BOY—YOUNG, STOCK ROOM HELPER; ...strong, willing worker; Japanese, whole...sale house. Apply YAMATO IMP. CO., 319 ...W. Adams-st.

BOYS — 16 YRS. OLD, $9 PER WEEK, 48 ...hrs. week; half day Saturday; apply 9:30 ...floor, BROCK & RANKIN, 619 S. La Salle.

BOY—FOR BANK; NORTH SIDE RESIDENT. ...Must be 17 years of age and grammar ...school graduate. Address H 154, Tribune.

BOYS—2 BOYS, WILLING TO WORK, PARIS ...Dyeing and Cleaning Co., 312 W. 31st-st.

BOY—OFFICE, BRIGHT. RM. 107, 431 S. ...Wabash.

WANTED—MALE HELP.
Boys—Office and Factory.
BOYS BOYS
JUST THE JOB YOU WANT.
A big job with a big future for boys with a big ambition who are willing to work.
SWIFT & COMPANY,
GENERAL OFFICES,
UNION STOCKYARDS.
BOYS BOYS
BOYS— 14-16.
Work in a place where your advancement will be sure and rapid!
SEE US.
BUTLER BROTHERS,
Randolph-st. Bridge.

BOYS
16 TO 20 YEARS,
FOR FACTORY WORK.
APPLY INTERNATIONAL HARVESTER CO., 1784 FULLERTON-AV., NR. RIVER.

BOYS.
We have permanent positions at good starting salaries for boys over 16 yrs., who are able to roller skate. The work is in our order, depts. and offers opportunities for advancement.
CHICAGO MAIL ORDER CO.
2611 Indiana-av.

BOYS—OVER 16 YEARS OLD for various positions; excellent chance for advancement. Experience not necessary.
CHAS. A. STEVENS & BROS.,
State-st., north of Madison.

BOYS—16 YEARS OF AGE and over; good pay as auto and wagon boys; an opportunity to learn the driving of autos. Apply Supt. of Delivery,
THE FAIR.

BOYS—GENTILES ONLY, around 16 years of age, in a large fire insurance office; short hours; good working conditions; vacations with pay. Apply 9th floor, 137 So. La Salle-st.

BOYS—15-17.
SEVERAL BRIGHT BOYS FOR OUTSIDE ...work, with promotion to office if qualified; ...permanent position; good advancement.
PEOPLE'S GAS LIGHT AND COKE CO.,
W. F. SOLMAN, 122 S. MICHIGAN.

BOY—FOR OFFICE WORK, WITH LARGE ...publishing house in loop; should be at least 16, have grammar school education, ...write good hand, and be willing to work. ...Good chance for promotion for the right boy. ...Answer in own handwriting, giving telephone ...number. Address K G 460, Tribune.

BOY,
14-16, who wants to start at the bottom in the 5th largest industry in the United States. ...Position to lead to distribution work; chances for advancement excellent. Address ...K J 173, Tribune.

BOYS—FOR LIGHT FACTORY WORK IN ...bindery of large printing establishment; ...good wages and excellent opportunity to learn ...the business. H. G. ADAMS, 4th floor, Monu...ment Dept., R. R. DONNELLEY & SONS CO., ...731 Plymouth-ct.

BOY
For mailing dept. in wholesale mill supply ...house; one having had filing experience ...preferred; state age and salary expected; ref...erences required. Address K X 217, Tribune.

BOY—17 AND UPWARD; FOR FILING ...and general office work; splendid oppor...tunity for bright, intelligent boys to get start...ed in life. Apply
REID, MURDOCH & CO., Clark-st. bridge.

BOYS—BY LARGE BANK, BRIGHT 14 TO ...17 years of age, grammar school graduates; ...permanent employment and unusual ...opportunities for advancement. Address D ...195, Tribune.

BOYS
Wanted—Premium shipping dept. Apply ...California Fruit Growers' Exchange, 116 W. ...Illinois-st.

BOY OF 16 OR 17
for office work; write plain hand; good ...wages; chance for advancement. Address ...K J 175, Tribune.

BOYS—BETWEEN 16 AND 20 YEARS OF ...AGE, FOR VARIOUS OFFICE POSITIONS. ...APPLY EMPLOYMENT DEPT., 407H-ST. ...AND S. KEDZIE-AV.
CRANE CO.

BOYS
About 14 years for errands in wholesale ...house. Apply PITKIN & BROOKS, 18 E. ...Lake-st.

BOY—OFFICE; TO WORK IN NEW BUILD...ing of large printing plant on South Side; ...excellent chance for advancement. Apply at ...once. Employment Dept., R. R. DONNELLEY ...& SONS CO., 2101 Calumet-av.

BOY—OFFICE, OVER 16, CAPABLE OF AD...vancing; grammar school graduate. The ...American Bottle Co., 609 First National Bank ...Bldg.

BOY—ABOUT 16 YEARS OLD FOR OFFICE ...work; must be grammar school graduate; ...good chance for advancement. FAIRBANKS, ...MORSE & CO., 900 S. Wabash-av.

BOYS 2 AGE 14 YEARS AND OVER, FOR ...turing work; sanitary and pleasant sur...roundings. Apply H. G. SAAL CO., 4410 ...Ravenswood-av.

BOY—FOR OFFICE AND ERRANDS. EX...cellent chance for advancement and to learn ...a good trade. International Film Service, ...1101 Hearst Bldg.

BOY—BRIGHT, 16 YRS., TO RUN MES...sages in telegraph dept. of large corpora...tion; state salary; good chance for ad...vancement. Address G 553, Tribune.

BOY—FOR OFFICE WORK IN AUTOMOBILE ...line; good chance for right boy. Apply at ...once. U. S. Auto Supply Co., 3845 Wa...bash-av.

BOY—ERRAND, FOR LIGHT WORK; $8 TO ...start; chance for advancement to the right ...party. Central Cap Co., 116 S. Wells-st. ...Ph. Franklin 8205.

BOY—OFFICE; GOOD WRITER; SPLENDID ...opportunity. See MR. RILEY, Room 821, ...30 N. La Salle-st.

BOYS, OVER 15 YRS. OF AGE; MUST LIVE ...with parents; $8; references. Spalding & ...Co., 70 E. Van Buren.

BOYS STRONG. APPLY 7TH FLOOR.
MAGILL-WEINSHEIMER CO.,
1522 S. WABASH-AV.

BOY—15 TO 16 YRS. OF AGE, TO LEARN ...lithographic engraving trade. Van Cleef ...Lithographing Co., 2708 S. Wabash-av.

BOY—TO WORK AROUND GASOLINE STA...tion; must be intelligent and courteous, ...about 18. MAHAFFEY, 3232 S. Park-av.

BOY—BRIGHT; RAILROAD OFFICE. MUST ...be 16; good opportunity. 2146 Transporta...tion Bldg., Dearborn and Harr.

BOY—16 YRS. OLD, FOR ERRANDS AND ...labeling cans; wages $9 per wk. Apply ...50 W. 22d-st., 3 p. m.

BOY—BRIGHT, FOR WHOLESALE HOUSE; ...references required. Hart Jewelry Co., 27 ...S. Monroe.

BOY—BRIGHT FOR ERRANDS. KELLING ...Kant Co., 217 W. Huron.

BOY—COLORED, FOR HELL BOY. ...CALVERT HOTEL, 1805 S. Wabash.

BOY—FOR LIGHT ASSEMBLING WORK. ...JUSTRITE MFG. CO., 2061 Southport.

BOYS—COLORED, IN BUTTON FACTORY. ...731 W. 79th-st.

BOY—ERRAND; $7. R. 315, 180 N. Dear...born.

BOY—OFFICE; WEST SIDE IRON MFG. CO. ...Address K L 442, Tribune.

BOY—ERRAND, AT ONCE. W. J. DREWS, ...3040 Wrightwood-av.

BUNDLE BOY—HOTEL DEL PRADO LAUN...DRY, 59th and Blackstone.

WANTED—MALE HELP.
Boys—Office and Factory.
BRIGHT BOY
for office and stock room; good chance for ...advancement; Saturday afternoons off. J. W. ...CARTER CHICAGO CO., Chicago-av. and ...Green-st.

Bright Boy—Office Work
And errands; must be 16 or over. Apply ...614 S. Michigan-av.

CONTINENTAL CAN CO., Inc.
has openings for bright, active errand and ...office boys; best wages and advancement. ...Apply Employment Office, ...2301 S. Halsted.

COLORED BOY,
Over 16, as messenger boy. Apply 400 S. ...Michigan-av., rear.

Errand and Office Boy.
Excellent opportunity for bright boy, gram...mar school graduate preferred; state age, ex...perience, if any, and salary expected. Ad...dress K X 206, Tribune.

Experienced Errand Boy,
good writer, some office work; salary $8. ...Miss Armstrong, 339 S. Wabash. 3d floor.

MESSENGER BOY.
Must be 16 or over. Apply rear, 400 S. ...Michigan-av.

OFFICE BOYS.
2, BRIGHT, CLEAN, AMBI...TIOUS, 16 YEARS OR OVER, FOR GENERAL OFFICE OF A LARGE CORPORATION.
UNUSUAL CHANCES FOR ADVANCEMENT. SALARY RIGHT TO THE RIGHT BOYS.
INTERNATIONAL HARVES...TER CO. OF NEW JERSEY, 606 S. MICHIGAN-AV. ASK FOR MR. O'HARA, 10TH FLOOR.

OFFICE BOY—BY LARGE WEST SIDE MFG. ...concern; must be at least 16 years of age. ...Address G 231, Tribune.

STRONG BOY,
17 or 18 years old; work in stockroom; per...manent. Inquire Mr. Farrell, 537 S. Dear...born, 2d floor.

STRONG BOYS,
about 17 years, for stock work; $16 to start. ...Apply Pitkin & Brooks, 8, E. Lake-st.

WAGON BOYS — 16 YEARS and over; salary $8 a week. CHAS. A. STEVENS & BROS., State-st., north of Madison.

YOUNG BOY—FOR OFFICE
and sundry work; good chance to learn ...electrical engineering business for the right ...boy. E. KEWERRY ELECTRIC CO., ...161b Lytton Bldg.

2 BRIGHT, INTELLIGENT office boys; must be over 16 years old; good salary and good hours. Apply
EDWARDS & DEUTSCH,
2220 S. Wabash-av.

Professions and Trades.
A1 COMMERCIAL ARTIST
for advertising designs; must be good on ...figures and posters. Address Y B 581, Trib...une.

ARCHITECTURAL DRAFTSMAN — FAMIL...IAR WITH RESIDENCE DESIGN AND ...CONSTRUCTION; LOOKING FOR PERMA...NENT CONNECTION. LIFE OPPORTUNITY ...FOR ADVANCEMENT. APPLICATION MUST ...INCLUDE STATEMENT AS TO EDUCATION, ...AGE, EXPERIENCE, SALARY AND REF...ERENCES. ADDRESS MANAGER, ARCHI...TECTURAL DEPARTMENT, INTERNATIONAL ...TIME COMPANY, DAVENPORT, IA.

ASSEMBLERS — FOR LIGHT MANUFAC...turing work; sanitary and pleasant sur...roundings. Apply H. G. SAAL CO., 4410 ...Ravenswood-av.

ASSEMBLERS — FOR PHONOGRAPH MO...tors; good pay for experienced men. KRAS...BERG MFG. CO., 536 Lake Shore Dr.

ASSEMBLERS AND FINISHERS — EXPERI...enced; steady work. Apply 1200 S. MICHIGAN. ...Address K M 562, Tribune.

ASSEMBLERS — FOR PHONOGRAPH MOTOR ...parts; good pay for experienced men. Krasberg Mfg. Co., 536 Lake Shore-dr.

AUTOMOBILE MECHANICS—
WE REQUIRE THE SERVICES OF SEV...ERAL EXPERIENCED HIGH GRADE SHOP ...MECHANICS; BEST WORKING CONDI...TIONS, HIGHEST WAGES. QUALIFIED ...MEN APPLY READY FOR WORK. SEE ...MR. WALDERS, MARMON CHICAGO CO., ...2341 WABASH-AV., Monday.

AUTO MECHANICS,
LATHE HANDS, FIRST CLASS; STEADY; ...GOOD PAY.
CHICAGO MOTOR BUS CO.
1124 ROSEHILL CT.

AUTO MECHANICS
And electricians, first class men; exp'd on ...electric cars; steady work, good wages. Ask ...for MR. ORMSBY, Woods Motor Vehicle Co., ...2345 Calumet-av.

AUTOMATIC SCREW MACHINE OPERAT...ors—Brown & Sharpe and Acme operators ...day and night positions open. Apply at once ...to MR. ROSS, STEWART-WARNER ...SPEEDOMETER CORP., 1828 Diversey-pkwy.

AUTOMOBILE MECHANICS,
Experienced; exceptional opportunities. ...OVERLAND MOTOR CO., 54th-st. and ...AUTOMATIC SCREW MACHINE HELP—...Stockers and assistant setters for Cleveland ...automatic. H. G. Saal Co., 4410 Ravens...wood-av.

AUTOMOBILE MECHANIC—WITH TECH...nical school training to train auto me...chanics for army; state training and exp. ...Address G 443, Tribune.

BAKER—EXPERT, FIRST HAND, ON CAKE ...and pastry; modern shop; good wages. ...Saturday, town. Must have reference. Ad...dress K M 504, Tribune.

Bench Hands, Assemblers,
Experienced on perforating machines. Amer...ican Perforator Co., 635 W. Jackson-blvd.

BLACKSMITH,
accustomed to steam hammer work. Apply ...at once. 1834 N. Kostner-av.

Blacksmith's Helper
who can operate steam hammer. 1834 N. ...Kostner.

Blacksmith and Machinists.
Good pay. HARVEY MOTOR TRUCK CO., ...Harvey, Ill.

BLACKSMITH—
1685 Elston-av.

BOOKBINDERS—REPAIR MEN; FAMILIAR ...with catalogs and telephone directories; non-...union; good wages; steady work. Apply at ...once. Employment Dept., R. R. DONNEL...LEY & SONS CO., 2101 Calumet-av.

BOYS AND MEN
FOR LIGHT
FACTORY WORK.
Permanent employment and good working conditions.
RAND, McNALLY & CO.,
538 S. Clark-st.

BRUSH HANDS—GOOD WAGES; STEADY ...work. Hurley Machine Co., 54th-av. and ...22d-st. Mr. Sullivan.

CABINETMAKER—STEADY MAN; AGE 25 ...to 40; best wages. R. 40, 154 W. Randolph.

CANDYMAKER.
Experienced in all candy making, including cream work; also assistant for our daylight candy kitchen; permanent employment if qualified.
Apply Superintendents' office, 9th floor.
MARSHALL FIELD & CO.,
Retail.

CARPENTER (HOUSE)—MUST UNDER...stand Yale lock boys, making window ...shades and general work about a building; ...South Side hotel; steady position and good ...salary. Address K J 408, Tribune.

CARETAKER—FOR PLEASURE YACHT; ...must have had experience on the water; ...also wife or man who can cook; references. ...R. F. McDONALD JR., 1739 McCormick Blde.

CAMERA AND DARKROOM MAN—A1, ALL ...around; must have 1st class refs. 440 S. ...Dearborn-st., Room 650.

CHANDELIER MAKERS — GOOD WAGES; ...steady work guaranteed to competent men. ...Apply before 9 a. m. Saturday or write ...Room 400, 13 S. Wells-st.

WANTED—MALE HELP.
Professions and

WANTED—MALE HELP.

Professions and Trades.

MACHINIST—FIRST CLASS FLOOR AND VISE MEN ON HEAVY WORK; MARINE ENGINE EXPERIENCE PREFERRED; GOOD WAGES; POSITIONS OUT OF CITY. IN REPLY STATE PAST EXPERIENCE AND GIVE LAST TWO EMPLOYERS AS REFERENCE. ADDRESS G 204, TRIBUNE.

MACHINISTS—ACCUSTOMED TO MACHINE tool building, erecting, and assembling; also lathe hands; first class good shop to work in. Address K K 499, Tribune.

MACHINIST—EXPERIENCED FLOOR HDS. for assembling punches, shears, and plate rolls. 13CC E. Koetner.

MACHINIST—ALL ABOUND EXP.; ALSO want lathe hand and assembler; steady work; best pay. R. 12, 154 W. Randolph.

MAN—BY LARGE COMPANY MANUFACturing steam pump, traction, armored tractors, and internal combustion engines. Man to take charge of the assembling and erecting dept. Prefer man having knowledge of progressive assembly. Give age, references, and salary expected. Address B N 8, Tribune.

MAN—GRADUATE OF TECHNICAL HIGH school or better in time study and rate setting department of large manufacturing plant; previous experience unnecessary; state age, experience, and education. Address K J 417, Tribune.

MAN

for paint testing dept.; must be good brush hand; one who has worked at carriage trade preferred. Apply 2144 Elston-av.

MAN—HIGH SCHOOL GRADUATE OR BETter, who has a thorough knowledge of bookbinding; unusual opportunity; state age, education, and experience. Address K J 419, Tribune.

MAN—YOUNG, OVER 18, TO LEARN AUTO fire business; must live at home and have good habits; good opportunity for advancement. Apply South Side Fire Co., 61 E. Garfield-blvd.

MAN—YOUNG, 18 YEARS OF AGE, WILling to learn good trade in dye house; steady position; chance for advancement. Parisdyeing and Cleaning Co., 312 W. 31st-st.

MAN—AUTO SERVICE. WE DESIRE FIRST class mechanic to act as service manager, one familiar with Hupmobile preferred. Apply Mr. Le Grand, 2241 Wabash-av.

MAN—YOUNG, ABOUT 18 YRS. OLD, TO learn manufacturing of printing ink; good opportunity for intelligent, steady young man. Address K H 409, Tribune.

MAN—BRIGHT YOUNG, FOR SHIPPING desk; good salary. Apply Josephs of Chicago, 808 S. Michigan.

MAN—TO ATTACH SHOCK ABSORBERS TO automobiles. Ed V. Hartford, Inc., 1716 Michigan-av.

MAN—SCALE REPAIR AND BUILDER, 169 N. May-st.

MATTRESS MAKER — EXPERIENCED, AT once. Best chance to earn good wages. Steady work for a reliable and sober man. Milwaukee Bedding Co., Milwaukee, Wisconsin.

MECHANIC — EXPERT, FAMILIAR WITH Reo cars and Duplex trucks, who wishes to come west, must be industrious and capable; $1,500 and commission when earned. Address E F 33, Tribune.

MECHANICAL DRAFTSMAN — EXPERIenced on machinery and machine parts. INTERNATIONAL HARVESTER CO., Twine Mill, 1734 Fullerton-av., near river.

Mechanical Draftsman,

above draft age preferred. Edison Electric Appliance Co., 2240 Ogden-av.

MEN WANTED

TO LAY OFF GLOVES

IN FINISHING DEPT.

EXPERIENCED AND

INEXPERIENCED.

4701 GRAND-AV.

MEN — EXPERIENCED ON McDonald Automatic punch presses, for night work; good wages and bonus to steady employes. Apply employment dept., CONTINENTAL CAN CO., INC., 2201 S. Halsted.

MEN WANTED—FOR FACtory work. Apply MECHANICAL RUBBER CO., 2639 Grand-av.

MEN—FAMILIAR WITH OPERATIONS OF vacuum pans and stills; steady work. ARMOUR'S SOAP WORKS, 31st and Benson-sts.

MEN — MARRIED, TO LEARN TRADE building automobile tires; good opportunity. Simms Co., La Salle and Erie.

MEN—YOUNG, 18 TO 20 YRS. INSPECtion work in factory. Apply Mr. Stange, Gill Mfg. Co., 351 W. 35th-st.

MEN—WITH PAINT FACTORY EXPERIence preferred. Apply 2410 S. La Salle-st.

MEN—FOR EMPLOYMENT IN RAILWAY coach yard. Apply 1950 Peoples Gas Bldg.

MEN—FOR LIGHT FACTORY WORK. CHESTERFIELD CO., 2061 Southport.

MILLING MACHINE OPERATORS — GOOD pay for experienced men. Kraeberg Mfg. Co., 1315 La Salle Shore-drive.

MILLING MACHINE OPERATORS — GOOD pay to the right men. Kraeberg Mfg. Co., 856 Lake Shore-drive.

MINING ENGINEERS AND TRANSITMEN — At $150 and $125 respectively at once, of Southern Illinois Engineering Co. Herrin.

MOLDERS AND COREMAKERS—EXPERIenced in ALUMINUM, BRASS and GRAY IRON; capable of becoming foremen; steady employment; $5000 month and better if satisfactory; answer in own handwriting, giving age, nationality, and references. Address G 470, Tribune.

MOLDERS—GOOD PAY; STEADY WORK; no trouble. Transportation paid. Address K E 45, Tribune.

MOLDERS — GRAY IRON OR STEEL; STUFF, work; ton pay. Rm. 19, 154 W. Randolph.

MONITOR HANDS—ON BRASS. FOR WORK in factory on Southport car line; steady work for good men. Apply W. D. ALLEN MFG. COMPANY, 2324 S. Western-av. Ask for Gibbs.

NIGHT SUPERINTENDENT — TO TAKE charge of night force in plant manufacturing steam pumps and engines; work consists mostly of boring mill, lathe, planer and drill press work; excellent opportunity for right man. Give age, references, and salary expected. Address B N 5, Tribune.

OIL FURNACE TENDER—FIRST CLASS, IN brass foundry; permanent work and good wages paid. Write or call at the BUDA COMPANY, Harvey, Ill.

OPERATORS—ON CAMPBELL MACHINES for sash work. Earn good pay. Call at once ready for work. Belber Trunk & Bag Co., 1061 N. Broad-st., Philadelphia, Pa.

OPERATORS—COLD HEADER, ON SOLID die Manville and Farrell Foundry machines; state wages expected to start. Address G 471, Tribune.

PACKER—FIRST CLASS ON LIGHT MAchinery; good steady job. 404 W. Erie-st. 2d floor.

PAINTERS—TWO; NONUNION; STEADY work year round in a large manufacturing plant; $35 a week; must be thoroughly experienced in all kinds of interior finishing; state where worked for the last ten years, giving names of concerns, dates, etc. Address K J 396, Tribune.

PAINTERS AND DECORATORS — FIRST class. Apply in mornings, 7:30 to 9:30 a. m. at 4615-23 N. Rosey-st.

PAINTING WORK. 1528 W. 59th-st. Phone Beverly 2030.

PAINT PACKERS,

FACTORY WORKERS.

Liberal wages; permanent position; opportunity for advancement.

Enterprise Paint Mfg. Co.,

824 W. Van Buren-st.

PAPER JOGGERS—EXPERIENCED, ON LAbel work; $24 per week; 54 hours. CORN PRODUCTS REFINING CO., 63d-st. and Archer-av., Argo, Ill.

PATTERN MAKER—WOOD; AUTOMOBILE and aeroplane engine; prefer one capable of submitting daily written reports; steady employment; $200 a month and opportunities for promotion; answer in own handwriting, giving age, nationality, and references. Address G 471, Tribune.

PHOTOGRAPHER — EXPERIENCED POST card man; state salary; wire or write HART GREENBERG, Kentucky Park, Louisville, Ky.

PHOTOGRAPHIC PRINTER,

experienced, all around man; permanent position. STAFFORD, 3422 Fullerton.

PHOTO ENGRAVERS—ALL BRANCHES — preferably open shop men. Address G 250, Tribune.

PIPE MACHINE OPERATORS — STEADY employment; good pay. Apply Wilworth Mfg. Co., 2200 N. Desplaines-st.

PIANO PLAYER INSTALLERS—SMITH & Barnes, 1872 Clybourn-av.

WANTED—MALE HELP.

Professions and Trades.

PIANO MAKERS—WE CAN give steady employment to reliable men in following branches: Coarse rubbers, polishers, action and key finishers, and cabinet makers. Highest wages paid. Ideal working conditions in modern daylight factory. Apply in person or write to Straube Piano Co., Hammond, Ind., 30 minutes from Chicago.

Presser on Gents'. Clothes.

Hoffman press; good salary; steady work. Call Sunday 9 a. m. to 2 p. m. or 3st. 4th. or Mon. night. 1619 Sherman-av., Evanston, Ill. Tel. Evanston 619.

PRESSMEN—GORDON, THOROUGHLY COMpetent; steady position, 54 hours, $25 per week. Corn Products Refining Co., 63d-st. and Archer-av., Argo, Ill.

PRESSMAN—GORDON, TO MAKE READY and feed. Apply W. M. WELCH MFG. CO., 1516 Orleans-st., near North-av.

PRINTER — A COMBINATION MAN TO transfer and run Harris offset press; straight commercial work; country shop; pleasant surroundings; permanent job for right party. Address B O 49, Tribune.

PRINTING INK MAN—EXPERIENCED IN matching colors and filling orders. Address K E 402, Tribune.

PRODUCTION FOREMAN — FOR LATHE and screw machine division of large manufacturing plant. Give age, reference, and salary expected. Address B N 7, Tribune.

PUNCH PRESS OPERATORS—JUSTRITE MFG. CO., 2061 Southport.

REPAIRMAN—FAMILIAR WITH BLACKsmith and woodwork. 171 N. May-st.

RULER—FIRST CLASS MAN FOR GENeral run of commercial work; one who can operate Hickok Automatic feeder preferred; union shop. Address

THE EDWARDS COMPANY,

Youngstown, Ohio.

SASH MEN.

PUT UP K. D.

SASH MACHINE MAN,

LAYOUT MAN; 40C UP.

STEADY SHOP WORK.

CHICAGO MILLWORK SUPPLY CO.

1404 W. 37TH-ST., COR. LOOMIS.

SCREW MACHINE HANDS and brass finishers. 224 N. Carpenter.

SCREW MACHINE HAND—ON BRASS CASTings; also young man with some lathe experience; good steady position. 404 W. Erie-st. 2d floor.

SEWING MACHINE OPERATORS—EXPERIenced on ferrule machines. Apply at 5021 S. State. ANGSTEN-ROCH CO.

SHOEMAKER—FIRST CLASS; ONE WHO can operate and repair a Champion machine; steady employment and no limit to salary to right man. GUS KERBER, 8 N. 6th-st., Terre Haute, Ind.

SHOE MAKERS.

ONE EDGE TRIMMER.

ONE GOODYEAR STITCHER.

J. W. CARTER CHICAGO CO., CHICAGO-AV. AND GREEN-ST.

SOLDERERS—EXPERIENCED; GOOD WAGES AND bonus. Apply Employment Dept. American Can Co., St. Charles-rd. and 7th-av., Maywood, Ill.

SOLDERERS—EXPERIENCED WITH BLOW pipe on white metal. Martin's Mercantile Co., 229 W. Illinois.

SUPERINTENDENT

Wanted, with jobbing shop experience—one who has thorough knowledge of diemaking, punch press, screw machine, and light machine working. Give age, salary wanted, and full particulars. Position permanent. All given held confidential. Address K M 62, Tribune.

TOOLMAKERS, JIG AND FIXTURE MAKERS.

THIS IS A WAR OF PRODUCTION.

THE AIRPLANE IS THE MOST IMPORTANT WEAPON IN THE WORLD.

THE HUN IS SPEEDING UP HIS PRODUCTION.

WE MUST BEAT HIM.

WE NEED YOU—YOUR COUNTRY NEEDS YOUR LABOR.

IF YOU'RE A REAL WORKMAN, INSPIRED BY TRUE LOVE of AMERICAN IDEALS AND INSTITUTIONS, WE WANT YOU IMMEDIATELY TO HELP THE BOYS AT THE FRONT.

AFTER THE WAR THERE WILL BE TWO CLASSES—THOSE WHO HELPED and THOSE WHO DIDN'T.

WHERE DO YOU STAND?

TRANSPORTATION GUARANTEED TO FACTORY, INDIANAPOLIS.

INQUIRE

MR. CHAMBERS,

2941 Wabash-av.,

8:30 to 5:30 P. M.

Open Evenings.

7:30 to 9 P. M.

Open All Day Sunday.

TOOLMAKERS AND MACHINISTS WANTED FOR GOVERNMENT WORK.

We have steady work for a large number of capable men on gauge, jig, fixture, and other work. Highest wages. No labor troubles. Finest shop and equipment. Transportation guaranteed.

DODGE TOOL COMPANY,

GRINNELL, IOWA.

TOOL AND DIE MAKERS—HIGH WAGES; STEADY EMPLOYMENT; LIGHT WORK. DELTA ELECTRIC COMPANY, MARION, IND.

WANTED—MALE HELP.

Professions and Trades.

TOOLMAKERS.

Best of wages and conditions satisfactory. 851 W. Chicago-av., 4th floor.

TOOLMAKERS—1ST CLASS; GOOD PAY. INDUSTRIAL PRODUCTS CO., 334 N. Irving-av.

TINNER.

TOOL DESIGNER ON JIGS AND DIES.

FIRST CLASS LATHE HANDS ON REPAIR WORK.

FIRST CLASS VISE HANDS ON REPAIR WORK.

WOOD PATTERNMAKER.

TOOL DESIGNER, EXPERIENCED ON MACHINE DESIGNING.

APPLY INTERNATIONAL HARVESTER CO.,

1734 FULLERTON-AV.,

NEAR RIVER.

TINNER

for lining lockboxes. D. A. MATOT, 1546 Montana-st.

WANTED — FOR GOVERNment work, lathe, Gisholt, screw machine, J. & L., and drill press hands, millwrights, pipe fitters, helpers, inspectors, and laborers

AT ONCE.

Good working conditions. Apply in person or by letter,

Employment Dept.,

MITCHELL MOTORS CO., INC., Racine, Wis.

WANTED.

Toolmakers, Machinists, Bench Hands, Tool Blacksmith.

Employment in large, new, modern factory. New equipment throughout, working exclusively on United States Navy Guns. Good wages. Steady employment. Ideal living conditions; transportation paid; employes exempt from draft.

Write to

FOUR LAKES ORDNANCE CO., Madison, Wis.

WANTED — EXPERIENCED man in woodworking. Must know woodworking machines, also must be experienced in handling men. Position open as assistant foreman. Chances for advancement excellent. In answering state years of experience, age, married or single, and give reference. Address B L 5, Tribune.

WANTED—ASST. FOREMAN in large manufacturing company, over boring mill, lathe, and planer dept. Promising opportunities to one that can qualify. Give experience in full, age, reference, and salary expected. Address B N 6, Tribune.

WANTED ON GOVERNMENT WORK—TOOL makers on machine and bench; wood and metal patternmakers; inspectors for floor and final inspection; instructors on machine gun; cam and crank shaft grinders; W. & A. and Pratt & Whitney machines; millwrights; steamfitters; machine repair men; Fay lathe hand; and low swing lathe hands. See representative, Andrew Hermanson, at the Briggs House, corner Wells and Randolph sts., from 9 to 12 a. m. and from 2 to 6 p. m., May 25 and May 26.

WANTED — BOY FOR general office work, 16 to 17 years old. Apply RYAN CAR CO., 832 S. Michigan.

WIREMEN.

Experienced men for light and power wiring; men with conduit experience preferred.

Western Electric Co., Inc., 48th-av. and 24th-st.

WINDER—FOR A. C. AND D. C. MOTORS; one that knows the business; good pay and steady position. WM. SLAVEN ELEC. CO., Memphis, Tenn.

WANTED—MALE HELP.

Professions and Trades.

WATCHMAKER—OVER DRAFT AGE; COMpetent to do watch work in a first class jewelry store in central Ill.; salary $30; send references and all particulars. Address B L 6, Tribune.

WATCHMAKER—ONE THOROUGH IN ALL branches of watchmaking department; will be willing to pay good watchmaker $35 to $40 week. Apply JACOB BENNETT, 212 Main-st., Norfolk, Va.

WELDERS WANTED.

Experienced welders. AMERICAN BRIDGE CO., Gary, Ind.; one hour's ride from Chicago on Lake Shore or L. S. Railroads.

2 COAT MAKERS.

Will pay good prices. Apply JOHN BOMAN, Holland, Michigan.

Pharmacists.

DRUG CLERK—REGISTERED OR ASSISTant; one that speaks and writes Spanish; mornings only; salary and commission. Apply after 1 o'clock, Drug Store, 30 S. Halsted.

DRUGGIST—ASSISTANT, AT ONCE, $25 wk. BIGNOLD DRUG CO., 334 E. 31st-st.

DRUG CLERK—ASSISTANT OR APPRENtice; full time or relief. Lake View 1403.

DRUG CLERK — REGISTERING, 1500 E. 53d-st.

DRUG CLERK—REG. OR GOOD ASST.; good salary; ref. Miller, 53th & Blackstone.

Pharmacist—Good Pay.

Rev. or asst.; steady employment. 6701 Stony Island-av. WALGREEN.

REGISTERED APPRENTICE—WITH FOUNtain experience; good position; right party; good salary. KNIGHT, 238 E. 51st.

Salesmen, Solicitors, Etc.

ARE YOU SATISFIED?

If you are interested in your future welfare and in making a permanent connection with the largest concern of its kind in the country, arrange for an interview to determine whether or not we are offering the greatest opportunity to make money that was ever submitted to a salesman—on an unlimited commission basis, with a definite weekly drawing account. For interview see Mr. White, Rm. 210, Marquette Bldg.

CITY SALESMAN—EXPERIENCED, TO call on wholesale jewelry, notion, and dept. store trade with line of boxes and display goods; one acquainted with trade preferred; state age, experience, and references; salary and commission. Address K J 184, Tribune.

MACHINE TOOL SALESMEN—ONE OR TWO first class, experienced, Chicago territory, old established house, to travel Michigan and Illinois. Address J P 551, Tribune.

MEN—WHO HAVE LARGE ACQUAINTance in societies, lodges, unions, and business houses or manufacturing concerns, where a large number of people are employed. To a limited number of people answering the above requirements we have a proposition to offer which will pay you large financial returns and will take none of your time away from your employment. The work is dignified, high class and congenial. In answering this advertisement let us know your circle of acquaintances. Address K S 557, Tribune.

MEN—TO SELL FORD CARS; QUICK DEliveries are being made; house, through its able cooperation big factor in closing sale; excellent opportunity for capable men. MR. JONES, 2616 S. Wabash.

SALESMEN AND SALESWOMEN—BOND, sell real estate mortgage bonds; there can be no higher class of investment; pays 6 per cent on money; any denomination from $100 up; nearly twenty million Americans have recently shown their interest in bond buying; it is time you were selling bonds. Write for particulars today. THE GUARANTEE MORTGAGE & TRUST CO., 70 W. Monroe-st., Chicago, Ill.

SALESMEN—WE STILL HAVE OPENINGS for active salesmen; Chicago and tributary territory; men capable of making $4,000 and more a year calling on professional and business men only. To the proper party we will show a real contract selling high grade accident insurance; experience preferable, but not necessary. Address K E 518, Tribune.

SALESMEN—MEN WHOSE EARNING CAPacity will average $100 to $200 weekly and are open for engagements should call and investigate our big selling campaign now exhibits in Chicago and 15 other cities. Training, co-operation, transportation, and drawing account. Encyclopedia Britannica Corporation, 738 Michigan-blvd.

SALESMEN — PERMANENT TRAVELING positions for neat appearing young men, 20 to 35 yrs. of age. Experience not necessary. Only men of good habits, who can be depended upon, need call. Boosers and clever workers need not apply. Salary and expenses or commission. Gentiles only. 509 S. Wabash-av., 4th floor, Sales Manager.

SALESMEN—HIGH CLASS; TO SELL STOCK of MISSOURI STEEL CORPORATION; best proposition on the market for safe investment; big commissions paid to the right men; positively no advance or drawing account; co-operation extended from main office. If you can qualify call. M. K. PHILLIPS, 605 Kesner Bldg.

SALESMEN—WE EMPLOY A LARGE NUMber of men, who are earning $5,000 per year and upwards; have room for 2 more for Chicago. If you have selling ability, we can offer you permanent, congenial positions with like income. Call Room 311 Harris Trust Bldg., after 9:00 a. m.

SALESMAN—SALARY AND COMMISSION— Man who understands and can speak Polish, to sell houses on N. W. Side. Small cash payments. Balance rent. All improvements in and paid for. Good opening for right man. Call at 6348 Irving Park-blvd. Sunday, after 2 p. m.

SALESMAN—TO HANDLE LINE OF DRAWing material; etc., in city and country; steady position with advancement proportionate to ability and results shown; state fully experience, qualifications, age, salary expected, etc. Address K J 455, Tribune.

SALESMAN.

Clerk in retail store who is a first class salesman, and who feels that he could sell National Cash Registers. Over 21 years of age. 172 N. Michigan.

SALESMEN — WE WANT FIRST CLASS traveling men who have sold drugs to physicians. Men of mature years who possess character and ability can find with us congenial work and good compensation for their services. Address K A 369, Tribune.

SALESMAN—TO TAKE CHARGE OF LOCAL real estate office to operate in connection with large tract and cottage drive-ay. Citizenship is not necessary. Great opportunity for a real live man. Address A C 53, Tribune.

SALESMAN — LOCAL MAN TO HANDLE line of fancy feathers and ostrich for jobbers and department stores on commission basis. State territory and references. NERKEN, 684 Broadway, New York.

SALESMAN — COMMISSION PAID FOR supplying business connection with parties requiring engineering and contracting for special machinery, building work, and industrial plants. Address K A 510, Tribune.

SALESMEN—IN CITY OR COUNTRY; LIFE work; special contracts; good commission and health policies. MERCHANTS' LIFE & CAS. CO., Room 959, 29 S. La Salle-st., Chicago.

SALESMEN—STOCK SALESMEN FOR Lake county, Ind., to sell stock in company headed by local representative business men. Apply in person to L. P. GODWIN, 583 Broadway, Gary, Ind.

SALESMEN — WE NEED 2 SUCCESSFUL salesmen for Chicago; also man for Gary and south side territory; $60 per week easily made. Call before 12, Rm. 830 Stock Exchange Bldg.

SALESMEN—2 HIGH CLASS, ENERGETIC men; Fuchs in Chicago's old established firm; best proposition on the market; experienced men preferred. Address K Y 355, Tribune.

SALESMAN.

Quick selling auto specialty; regular or side line, selling dealers and jobbers. Apply 1665 Old Colony Bldg.

SALESMEN—EVERYWHERE FOR TANKS, culverts, sheet metal, road supplies; experienced selling counties, townships, cities; former officials considered. Union Iron Products Co., E. Chicago, Ind. Phone Wabash 414.

SALESMEN OR SALESLADIES—SEVERAL high grade, thoroughly acquainted with retail drug trade; one specialty line. Apply Saturday at 9 a. m. Mint Products Co., 901 W. Harrison-st.

SALESMAN — IF YOU ARE A REAL SALESman and are looking for something worth while let me see you. See MR. TAPLEY, Rm. 312, 81 E. Madison-st.

SALESMAN—NEAT APPEARING MAN NOT subject to draft, one acquainted with lawyers preferred; selling experience preferred. 708 Otis Bldg.

SALESMAN — TO TRAVEL WITH GOOD paying proposition; practical printing experience preferred; state age, salary and hold a good record. Address K E 230, Tribune.

SALESMEN—THREE; REAL; WITH REFerences and efficiency in printing or loose leaf line. American L. L. & L. Co., 118-125 N. Green-st., Chicago.

SALESMAN—HIGH CLASS, TO SELL ADDItional machines to customers; quick sale; cam and crank shaft grinders; W. & A. and Pratt & Whitney machines; millwrights; steamfitters; machine repair men; Fay lathe hand; and low swing lathe hands. See representative, Andrew Hermanson, at the Briggs House, corner Wells and Randolph sts., from 9 to 12 a. m. and from 2 to 6 p. m., May 25 and May 26.

SALESMAN — EXPERIENCED; OUTSIDE work; salary and commission. MR. WOOD, 11 N. Market-st.

SALESMAN—A GOOD LIVE REAL ESTATE salesman, with experience, plenty of business to handle. Call 3486 Indiana-av.

SALESMAN—OPENING FOR LIVE SALESman with old financial house; big earnings; excellent future. Address K L 367, Tribune.

SALES ORGANIZER — $5 COMMISSION; medicinal products. 1413-5 Manhattan Bldg.

SALESMEN — ATTENTION; NEW, SNAPPY proposition; state age. H. DALE WILSON, Room 512, 180 N. Dearborn.

SALESMEN—COUPON; A1 PROPOSITION; pay every night. Northland Studios, Masonic Temple Bldg.

SALESMEN—SIDE LINE, BULK COCOA, grocers, bakers, confectionery, ice cream trade; 15c a can. Address G 247, Tribune.

SALESMEN—YEAR ROUND PROPOSITION; DUrable quality; 50c seller; cost $3 doz.; sample 30c. Mills & Mills, Fisher Bldg., Chgo.

SALESMAN—CAPABLE OF MAKING $100 per week; $75 cash and every week sales furnished. Address G T 294, Tribune.

SALESMEN — HIGH CLASS SPECIALTY, city and country; steady pay; fine income for efficient workers. Address K A 510, Tribune.

SALESMAN — CITY AND COUNTRY; SMALL new office specialty; no comp.; up $5 your profit per day. Rommel, 1411 E. 53d, Chgo.

SALESMEN—TO CALL ON SMALL STORES for set. Rem; specialty or drug exp. pref. 20 E. Jackson-blvd. 8th floor. Mr. Meyer.

SALESMAN—EXP. FOR AUTO ACC. IND. Ill. Wire to call on dealers. Address G 473, Tribune.

WANTED—MALE HELP.

Salesmen, Solicitors, Etc.

SALESMAN—A LARGE MANUFACTURING house with well known established specialties for the grocery, drug, confectionery, and kindred trades wishes to arrange with responsible party to take charge of Chicago and tributary territory; the position requires a man of executive salesmanship; excellent opportunity for ambitious man desirous of future success. Correspondence strictly confidential. Replies must give full particulars, reference, and experience. Address B L 8, Tribune.

SALESMEN—SALARY AND COMMISSION. I need several good subdivision salesmen to sell my N. W. Side houses and lots on $2 payments; no interest, no taxes. All improvements in and paid for; none of salesmen's commission given to chair warmers; general managers, managers or assistant managers, you get it. Only men willing to work need apply; send cents stamp and shop leather. Call after 2 p. m., Room 403, 69 W. Washington-st. Phone Cent. 8670.

SHOE SALESMEN.

Saturday, ROSENBACH'S, 10th Floor, Masonic Temple.

SOLICITOR WANTED,

Over $5, for high class proposition, who has experience in calling on presidents, directors, and managers of large Chicago corporations; neither insurance, stocks, nor bonds; no samples; highest references required. MR. MOYER, between 9 and 11 o'clock a. m., Room 1406, 31 N. State.

SOLICITORS—SIX ORDERS PER DAY PAYS $30 per week. Quick selling monthly payment magazine clubs. Permanent employment; experience unnecessary. Room 844, 127 N. Dearborn-st.

Solicitors and Collectors.

Guaranteed salary and commission. Room 905, 130 N. Wells.

SPECIALTY MEN—OF EXPERIENCE, WITH retail grocer trade; references required. Guaranteed salary. Address G 474, Tribune.

STOCK SALESMEN FOR INDIANA BY OLD established dividend paying co., whose orders exceed capacity of its plants, necessitating additional capital with which to increase capacity fivefold; abundance of live leads in 75 counties of Ind.; big advertising campaign and effective cooperation; no advances. Address Manager, 1011 Merchants Bank Bldg., Indianapolis, Ind.

YOUNG MAN—AS SPECIALty salesman; one with some experience in selling copper store fronts; state age, experience, and salary expected. Address P. MILLS, 519 Park-st., Milwaukee, Wis.

Agents.

WANTED — AGENTS — A LEADING ESTABlished old line western life insurance company nearly a third of a century old, noted for its strength, conservative management, and unequaled dividends to policy holders, has an agency to offer to a desirable and ambitious man. Communications held confidential. Address B M 45, Tribune.

BIG MONEY MAKER; THOUSANDS SOLD; beautiful honor roll in colors; space for photo; sweethearts, wives, and mothers will buy right; retails 25c. Ill. Honor Roll Co., Rm. 501 Tacoma Bldg., Chicago.

HERE IS THE BEST SELLER OF THE year. Sells on sight. Everybody needs it. Nine out of ten buy it. Send for proof. Gustaf Agency Co., Dept. 1, Campbell, Neb.

Miscellaneous.

MEN — FAMILIAR WITH streets of North, West, and South Sides of Chicago; route packages in shipping dept. for delivery. Apply Supt. of Delivery.

THE FAIR.

Parcel Post Packers—Male.

Working under our bonus plan of payment our packers earn $18 per week and over; we have several permanent positions for experienced and reliable order packers. Apply at once.

CHICAGO MAIL ORDER CO., 2611 INDIANA-AV.

WAREHOUSE MEN.

Truckers and Cooler Men.

Western Cold Storage Co., East end S. Water-st.

PACKERS

For packing glassware and hardware; light work; steady employment,

OXWELD ACETYLENE, 3626 Jasper-pl.

AUTO WASHERS — EASY work and good pay. Apply to 2235 S. State and N. Clark and Farragut-sts.

THE FAIR.

LABORERS WANTED

For work in Washington Park, at once. Apply at Room 2, South Park Administration Bldg., 57th-st. and Cottage Grove-av. Citizenship is not necessary. Any man who is physically fit may obtain work.

ORDER FILLERS

In wholesale dry goods house; good opportunity for advancement for bright young men; permanent position; state age, experience, if any, and salary expected. Address K X 205, Tribune.

MEN—TO WORK ON SHIPping floor. Apply CALUMET BAKING POWDER CO., 4100 Fillmore-st.

100 LABORERS

For special work, unloading cars; will be placed in other positions when job is finished. Apply in person to L. P. GODWIN, 583 GRIFFIN WHEEL CO., 116th-st. and Cottage Grove-av.

LABORERS—NIGHT-TIME DEPARTMENTS, 8 hour shifts; 64 to 70 cents per hour; good boarding house, $6.50 per week. Take Illinois Central to Pullman and South Shore to Acton. Acme Explosive Co., Inc., Acton, Indiana.

MAN—YOUNG, ABOUT 18, IN WHOLESALE tailoring house to assist in shipping room and make himself generally useful; good chance for advancement. LINCOLN TAILORING CO., 1125 S. Sibley-st., corner Polk. 2d fl.

MAN—BETWEEN 25 AND 35 YEARS OF age, to do ordinary work in automobile accessory house; good chance to get ahead. Apply 107 N. Clinton. U. S. Auto Supply Co., 2645 Wabash-av.

MEN, EXPERIENCED

In packing and shipping electrotype plates. Apply Shipping Dept., Western Newspaper Union, 310 S. Desplaines.

MEN

to work in stockroom, experienced in packing. Apply 4th floor, STERRY & HUTCHINSON CO., 330 S. Wabash-av.

PORTER,

white to work in premium parlor. Apply 4th floor, STERRY & HUTCHINSON CO., 330 S. Wabash.

Packer and Shipping Clerk

in wholesale dry goods house; permanent position for reliable man; state age, experience, and salary expected. Address K X 382, Tribune.

KITCHEN MAN—FOR PRIVATE RESTAUrant on 4th floor of light, pleasant office bldg. No Sunday work. See chef, JOSEPH T. RYERSON & SONS, 16th and Rockwell.

MAN—STEADY AND RELIABLE, WITH shipping and receiving room experience; good opportunity for ready and willing worker. 3008 S. Green-st. See Mr. Murbach.

LABORERS—IN LUMBER YARD; STEADY employment; wages paid every night. Herman H. Heitler Lumber Co., 2601 Elston-av. Apply at yard.

DISHWASHERS AND GENERAL KITCHEN help—Average salary, $45, including room and board. Apply or write. Hotel Windsor, Wheeling, Ill.

MAN—YOUNG, EXPERIENCED IN ORDER and shipping department of wall paper and paint house. Inquire American Wall Paper Company, 22 S. Wabash-av.

MAN—YOUNG, FOR SHIPPING ROOM work, packing, etc.; state fully age experience, and salary desired. Address K E 53, Tribune.

LABORERS WANTED—

Chicago & Riverside Lumber Co., 1200 S. Kilpatrick-av.

MAN—ABOVE DRAFT AGE; TO HELP IN bindery. Country shop; permanent position for right party. Address B U 48, Tribune.

AUTOMOBILE WASHERS—FOR NIGHT work on trucks; good salary for steady workers. Apply 840 S. Halsted-st.

MAN—FOR SHIPPING ROOM, CHECKING, packing; must be good worker; steady employment. Apply 2700 W. 19th-st.

ELEVATOR MAN—ELDERLY, 3501 LAKE Pk.-av.; free apt. bldg.

HELPER—IN PRESSROOM; STEADY work. Rogers & Co., 2001 Calumet-av.

PORTER—WHITE; SOBER; UNDERSTANDing care of heller. 1207 N. Dearborn.

PORTER-WAITER—$14 AND BOARD; NO Sunday work. 1401 Devon-av.

JANITOR—1ST CLASS; BEST REF.; LARGE S. S. bldg. 1743 1st Nat. Bk. Bldg.

DISHWASHERS—TWO GOOD AT ONCE. Victory Lunchroom, 158 W. 31st-st.

PORTER — GREAT NORTHERN LUNCHroom, Quincy and Dearborn.

WANTED—MALE HELP.

Miscellaneous.

BOYS

and

YOUNG MEN

WANTED

for work in

MERCHANDISE

and

FACTORY

DEPARTMENTS.

No experience necessary.

SEARS, ROEBUCK & CO.,

ROMAN-AV. AND ARTHINGTON-ST.

MALE HELP WANTED AT THE FAIR.

Drivers wanted for parcel delivery wagons for the South, West, and Northwest parts of city.

Boys, 16 years of age or over; good pay as wagon and auto boys; good opportunity to learn the driving of autos.

Chauffeurs for electric trucks for all parts of city.

Apply Superintendent of Delivery, Shipping Room.

THE FAIR.

MEN—STRONG AND ACTIVE; to do trucking and handling of paper products; steady job; $17 per week. Apply at once. Employment Dept. R. R. DONNELLEY & SONS CO., 21st-st. and Calumet-av.

MEN,

55-45 YRS. OF AGE,

for general work in our Furniture Warehouse.

Also Cabinetmakers.

Apply 8d floor, 608 Fulton-st.

MARSHALL FIELD & CO.

LABORERS

for Warehouse.

Steady work.

1827 Washington-blvd.

ATTENDANTS

wanted at South Park field houses, swimming pools and bathing beaches; civil service examinations May 25; citizenship is not required; any man who can perform the work may obtain employment. Application forms must be filed in advance with Commissioners, 57th-st. and Cottage Grove-av.

TWO YOUNG MEN

for special work. If you are thoroughly alive and have the equivalent of at least a high school education, can start you at $60-$80 monthly. Mr. Preston, D. H. Saturday, Rm. 302, 333 S. Dearborn.

MAN—EXPERIENCED; TO TAKE COMplete charge of wholesale clothing shipping room in downtown district; must possess executive ability to handle a force of men and large volumes of work; permanent position and good salary for right party. Give full details of experience, age, and salary wanted, in strict confidence. Address K E 442, Tribune.

MAN AND WIFE—FOR PLACE IN SMALL town 92 miles from Chgo; man to do gardening, lawn upkeep, etc.; wife to do cooking and housework; excellent quarters included; private bath, porch, permanent position; state ref. and wages expected. Address Box 220, Niles, Mich.

ELEVATOR OPERATOR

for hydraulic passenger elevator in high grade building; 25 to 40 years of age; married man preferred. Want man of refinement, accustomed to very best surroundings. Address K X 213, Tribune.

YOUNG MAN

As assistant shipping clerk; steady position; good chance for advancement; one living on North Side preferred. Address K T 268, Tribune.

MAN—FOR PACKING PUBLICATIONS. Apply Mr. Foster, Pictorial Review, Shipping Dept. 6-7 Hall Printing Co., Kingsbury & Superior-sts.

WINDOW TRIMMER AND SIGN WRITER— Who has some knowledge of fitting ladies' shoes; call at Iowa position. Address A N 27 250, Tribune.

MEN—FOR JANITOR SERVICE; GOOD steady positions for good men. Apply 3700 W. Roosevelt Rd. 2d floor.

BOY—COLORED, FOR PORTER IN DRUG store; general work. ROGERS & DIAMOND, 230 S. Dearborn.

JANITOR AND FIREMAN—FOR SMALL loop building; good opportunity. See Mr. Costa, 1 W. South Water-st.

MAN—STEADY, SOBER, 30 TO 40 YRS. old; for warehouse work; permanent position. Apply 50 W. 22d-st., 8 a. m.

DELIVERY MEN — COMPETENT. Bowman Dairy Co., Harlem and Centrals-ave. Oak Park.

MAN—YOUNG, 16 TO 18 YEARS; SOME knowledge of auto or office experience preferred. Address K Y 347, Tribune.

COACH DRIVERS AND BAGGAGE WAGON Drivers—Apply Genl. Supt., 731 W. Adams.

BARTENDER—ABOUT 26 YRS. OLD; GOOD salary. Address K X 438, Tribune.

JANITOR—SINGLE, MIDDLE-AGED, SIDE; steady. Address G 445, Tribune.

PACKER—EXPERIENCED; IN WHOLESALE drug house. Address K J 162, Tribune.

MEN—YOUNG, WALTON & SPENCER, 1241 S. State-st.

WANTED—MALE HELP.

Miscellaneous.

MEN

for

TRUCKING WAGE

and $18

WAREHOUSE PER

WORK. WEEK.

SEARS, ROEBUCK & CO.,

ROMAN-AV. AND ARTHINGTON-ST.

WANTED.

Experienced architectural and mechanical appraisers; also office help; highest salaries paid. Address K J 363, Tribune.

MAN—FOR NIGHT JANITOR WORK. CHAS. A. STEVENS & BROS

WANTED—FEMALE HELP.
Stores and Offices.

EXPERIENCED SALESWOMAN FOR RUBBER GOODS AND DRUG SUNDRIES; ONE COMPETENT TO ACT AS HEAD OF STOCK; GOOD WAGES; STEADY WORK TO ONE WHO QUALIFIES.

APPLY 10TH FLOOR, EMPLOYMENT OFFICE, AT CENTER ELEVATORS.

ROTHSCHILD & COMPANY.
STATE, JACKSON, VAN BUREN.

FILE CLERK—GOOD POSITION FOR GIRL with education, experience, and present salary. Address K X 102, Tribune.

First Class Stenographer.

Must be capable of doing rapid and neat work and be a willing worker; state salary required and give phone number. Address K H 896, Tribune.

GIRL—BETWEEN 19 AND 21; MUST HAVE good handwriting and at least 2 yrs. high school; chance for advancement; laboratory work; salary to start $40 per month. Apply Employment Office, Sherwin-Williams Co., 2, 115th and Stephenson-av.

GIRL—17 TO 18 YEARS OLD, TO FILE correspondence and take care of mail; must be grammar school graduate and live at State wages wanted. Address K K 97, Tribune.

GIRL—FOR SMALL OFFICE; CALL 12 TO 1 Saturday, Room 414, 30 N. Dearborn-st.

HIGHEST WAGES PAID.
EXPERIENCED
SHOE SALESWOMEN
IN
OUR WOMEN'S AND CHILDREN'S SHOE SECTIONS.
APPLY SUPERINTENDENTS' OFFICE, 9TH FLOOR.
MARSHALL FIELD & CO.,
RETAIL.

LADY—YOUNG, FOR CLERical work; stenographer or typist preferred; good salary and good future to bright, intelligent girl. Apply
EDWARDS & DEUTSCH,
2320 S. Wabash-av.

LADY—YOUNG, BRIGHT. EXPERIENCED in bookkeeping, for accounting dept. of a wholesale produce concern. Apply in own handwriting, stating experience, salary expected, and reference. Address K M 580, Tribune.

LADIES—YOUNG; SEVERAL; IN THE COMplaint department of a mail order magazine agency; experience in the office of a newspaper desirable, but not essential; state experience, age, and salary. Address K J 356, Tribune.

LADY—YOUNG, ON COST RECORDS, MAchinery mfg. concern, South Side; must write good hand, be accurate at figures, have some experience in bookkeeping and balance sheet work; state age, experience, refs., and salary expected. Address K E 424, Tribune.

LADY—YOUNG, WITH SOME BOOKKEEPing experience, or one who has taken a course in bookkeeping; salary $15 per week per experience. Write or apply to the BUDA COMPANY, Harvey, Ill., Chicago suburb.

LADY—YOUNG, STENOGRAPHER OR TYPIST for S. W. firm; good opportunity to advance; applying state age, experience, and salary. Address K E 326, Tribune.

LADY—YOUNG, TO WORK IN A GROCERY; must understand bookkeeping. 1157 E. 67th st. Drexel 7509.

MACHINE OPERATORS.

Adding machine; Burroughs bookkeeping machine and statement machine. CENTURY TRUST AND SAVINGS BANK, Harrison 8560.

MACHINE BILLER—SPEEDY AND ACCUrate; familiar with Underwood machine. All American Laundry Machinery Co., 208 N. Monroe-st.

OFFICE GIRLS.

We have many positions in our offices open to girls who can qualify. Experience not necessary.
Apply Superintendents' office, 9th floor.
MARSHALL FIELD & CO.,
RETAIL.

OFFICE WOMEN.

We have positions open for women suited to general office work. Business experience is not essential.
Apply Superintendents' office, 9th floor.
MARSHALL FIELD & CO.,
RETAIL.

OFFICE CLERK—YOUNG WOMAN WHO IS A GOOD PENMAN. FOR LONG HAND BILLING IN OUR BOOKKEEPING DEPT.

APPLY TO
GENERAL OFFICE MANAGER,
9TH FLOOR AT CENTER ELEVATORS.
ROTHSCHILD & COMPANY
STATE, JACKSON, VA NBUREN.

OPERATOR—ADDING MACHINE; STATE age and experience. Address K E 834, Tribune.

OPERATOR—TELEPHONE—EXP. FOR N. P. hotel. Ph. R. P. 6100.

SALESLADIES—CANDY. EXPERIENCED, or girls willing to learn; excellent opportunity for advancement. Apply SPOEHR'S, 26 Jackson-st.

SALESLADIES—FOR HIGH GRADE WOMen's shoes; must have State-st. experience. HERMANN SHOE CO., 1026 Wilson-av.

SEVERAL YOUNG LADIES FOR VARIOUS POSITIONS IN OUR AUDITING DEPARTMENT. ALSO A FEW GIRLS OVER 17 YEARS OLD FOR ASSORTING CHECKS; NO EXPERIENCE NECESSARY; PERMANENT EMPLOYMENT; EXCELLENT CHANCES FOR ADVANCEMENT TO THOSE WHO QUALIFY. APPLY AUDITING DEPARTMENT, 5TH FLOOR, CENTER.
ROTHSCHILD & COMPANY,
STATE, JACKSON, VAN BUREN.

SEVERAL EXPERIENCED typists for fill-in work; Underwood machines; short hours. MODERN NAILING SERVICE, 230 S. Wells-st.

SHOE SALESWOMEN.
Saturday, ROSENBACH'S, 10th Floor Masonic Temple.

SIX GIRLS

for general office work. About $80 per mo. 2300 blw. 9-12 a. m. 2220 S. Racine-av.

STENOGRAPHER—BY LARGE MANUFACturing, loop office; railroad rate of fare; experience preferred; state speed, manner, age and experience; salary expected. Should all applications be treated confidentially address K X 220, Tribune.

STENOGRAPHER—THOROUGHLY COMPEtent in stenography and clerical work; state if can operate typewriting, stating salary wanted, experience, references, etc.; S. W. suburb. Address K J 434, Tribune.

STENOGRAPHER—EXPERIENCED, WITH knowledge of bookkeeping, Remington, llv. 95 or N. S. preferred; good salary to start; good opportunity. 2242 Belmont-av., 2d flr. WILSON & YOUNG CO., Inc.

STENOGRAPHER—COMPETENT; UNDERstand machine; steady position and good pay; near Harrison-st.; hours 8 to 5:30; half hour for lunch. Apply mornings, by letter, Address G 360, Tribune.

STENOGRAPHER—PART TIME SERVICES of stenographers who will instruct in minute taking. Dramatic art; any university. Call 1437 First Nat. Bk. Bldg.

STENOGRAPHER—TO CREDIT AND SALes manager; Northside office; state age, salary expected. Address A N 305, Tribune.

STENOGRAPHERS — WITH EXPERIENCE. EMPLOYMENT DEPT., 407H-ST. A. E. REDDIE-AV.
CRANE CO.

STENOGRAPHER—EXPERIENCED YOUNG lady, state age, and willing to go to main gen. office; start $15. ACKERMAN-MAUS CO., 625 Jackson-blvd.

STENOGRAPHER—YOUNG LADY LIVING West Side preferred. Griffin Wheel Co., 1600 Fisher-bldg.

STENOGRAPHER — AND GEN. OFFICE work; good opportunity for right party. Tel. Yards 7430 and ask for Miss Harmon.

STENOGRAPHER.—EXPERIENCED, AVAILable immediately. P. A. STARCK PIANO CO., 819 S. Wabash.

WANTED—FEMALE HELP.
Stores and Offices.

STENOGRAPHERS.

We have vacancies for

STENOGRAPHERS.

Elliott-Fisher Operators.
Apply Superintendents' office, 9th floor.
MARSHALL FIELD & CO.,
RETAIL.

STENOGRAPHER—WITH AT LEAST 3 OR 4 years' experience, for permanent position in service dept. of Al automobile Co.; South Side resident, and one familiar with automobile terms preferred; give full details. Address K X 172, Tribune.

STENOGRAPHER
For sales dept. work.
DICTAPHONE OPERATOR
For collection. Apply 2d floor, 218 N. Wells.

SWITCHBOARD OPERATOR
experienced. Apply Room 1079, 538 S. Clark.

SWITCHBOARD OPERATOR—EXPER., BY north side mfg. co. State exp., refs., salary expected. Address A N 304, Tribune.

TYPIST—BY FIRM ON SOUTHWEST SIDE, for billing, general office work, and care of small switchboard; good salary, opportunity for bright girl. Address K J 459, Tribune.

TYPISTS—3 JUNIOR, FOR COPY WORK. Apply at once, Mr. Bird, CHAS. H. HILTING & CO., 1516 S. Wabash-av.

TYPIST—ONE WHO IS ALSO EFFICIENT in clerical work. Apply immediately. P. A. STARCK PIANO CO., 210 S. Wash. p.

TYPIST—EXPERIENCED; $10 TO START; rapid advancement. Mr. Smith, Room 308, 333 S. Dearborn.

TYPISTS.

Experienced, rapid, accurate.

Excellent prospects.

SWIFT & CO.,
General Offices,
Union Stockyards.

TYPIST
with Multigraph experience. Room 1300, 440 S. Dearborn-st.

UNDERWOOD OPERATOR
for general office work; excellent opportunity for one desiring permanent position; small office, 8:30 to 5; expert stenographer, not so essential as willingness to learn our business. Call Seeley 3405 or 3011.

WANTED—
PRIVATE SECRETARY.
by busy executive of north side mfg. co. Must be A1 stenographer, capable of handling considerable detail on own initiative. Give refs., exp., salary expected. Address A N 314, Tribune.

WOMEN—YOUNG, AGE 17 TO 25, FOR POsition in bank to act as granddaughter school graduates and have good references. Address D 196, Tribune.

Young Lady, Gen. Office Wk.
with knowledge of stenography. Must be good writer and rapid at figures. State experience and salary expected. Address K E 389, Tribune.

Young Lady—Experienced,
neat writer, good at figures, to assist bookkeeper; in reply state telephone number. Address K E 345, Tribune.

YOUNG WOMEN,
18 years of age and over, for cashier inspectors. Apply Superintendents' office, 9th flr.
MARSHALL FIELD & CO.,
RETAIL.

YOUNG LADY—FOR GENERal office work; high school graduate; exceptional opportunity for promotion.
SIMONDS MFG. CO.,
17th-st. and Western-av.

Executives and Managers.

BANK CASHIER.

A woman of middle aged who has had banking experience and can leave city, to act as cashier in country bank; give ref. Address E 557, Tribune.

Household and Domestic.

CHAMBERMAIDS—GOOD WAGES AND LIVing conditions. Apply Housekeeper, Drexel Arms Hotel, Drexel and Oakwood-blvd.

CHAMBERMAIDS—HIGH CLASS HOTEL; Grasmere Hotel, 3621 Sheridan-rd.

COLORED OR WHITE GIRL
for general housework. Apply 1046 Lindenav., Wilmette. Phone Wilmette 4961.

Competent Infant's Nurse
for 2 children; white; good wages to right party; good home. Address K E 232, Tribune.

COOK—EXPERIENCED WOMAN TO DO plain cooking at young women's summer camp, located 100 miles from Chicago; season about 12 weeks; prefer one who has had institutional experience; must have city references; answer, give age, experience, and salary expected. Address K E 390, Tribune.

KITCHEN GIRL—FOR PRIVATE RESTAUrant on 4th floor of light, pleasant office bldg.; no Sunday work. See chef, JOSEPH T. BYERSON & SONS, 16th and Rockwell.

COOK AND LAUNDRESS
for about a month; small family. Phone Superior 3925.

GIRL—FOR HOUSEWORK; ONLY TWO IN family; no washing; good home, fair treatment; good wages for a steady, competent girl. Location Maywood, 12 miles west of Chicago on Lake-st. car line and Northwestern railroad. Apply by letter, or in person, to telephone Maywood 1071. [MRS.] L. G. MOREHOUSE, 802 N. 23-av., Maywood, Ill.

GIRL—GOOD HOME.
General housework. Call mornings, Normal 4784, 1124 Normal-av.

GIRL OR WOMAN—COMPETENT, FOR GENeral work; no washing; 4 in family; good home. 5214 Kenwood-av. Phone Blackstone 1351.

GIRL—FOR GENERAL HOUSEWORK; FOND of children; good home and good wages; do not apply unless neat and clean. Midway 4588.

GIRL—GENERAL HSWK., SMALL FAMILY, no washing; $8; reference. Room and private bath. 5123 Kenmore-av., 1st apt. Sunnyside 6965.

GIRL—GEN'L HOUSEWORK.
Must have good refs.; room and board, $25 month. 3237 Auburn. Yards 3800.

Girl—General Housework,
Small fam.; no laundry; refs. 5474 Hyde Park-blvd., 1st apt.

GIRL—YOUNG, WHITE OR COLORED, TO assist in 2 room apt.; 2 in family; no home nights. The Surf Apts., corner Surf-st. and Pine Grove, Apt. 309.

GIRL OR WOMAN — WHITE, GENERAL housework; cooking; two in family; references. Phone Midway 9089, mornings.

GIRL—GEN HSEWK.; NO WASHING; GOOD wages; $36. Oak Park-av., Oak Park. Ph. Oak Park 3557.

GIRL—FOR GENERAL HOUSEWORK; CAPable of taking full charge; good wages. Midway 9019, 5117 University-av.

GIRL—WHITE, YOUNG, ASSIST CARE children and second work; ph. references. Ph. Blackstone 2877.

GIRL — FOR GENERAL HOUSEWORK; small apt.; no laundry. 1141 North Shore-av. 2d apt. Phone Rogers Park 891.

GIRL—CARE FOR TWO OLD CHILD; ALSO to assist in housework small apt. 1141 North Shore-av. 2d apt. Rogers Pk. 891.

GIRL — WHITE; FOR GENERAL HOUSEwork; no washing; refs. 5064 Washington-blvd., 1st apt.

GIRL—WHITE; FOR GENERAL HSWK.; $5. 408 S. Grove-av., Oak Park. Ph. Oak Park 6774.

GIRL—TO CARE FOR BABY AND ASSIST with housework; good home; $6. Ph. R. P. 5918.

GIRL—YOUNG, CARE OF 1 CHILD, HELP with housework; home nights. 4878 Marshfield. Lin. 2.

GIRL—GENERAL HOUSEWORK; IF you appreciate a good home call Kenwood 10059. H. Nathan, 5326 Indiana-av.

GIRL—WHITE; GENERAL HOUSEWORK; three in family; Monday 267.

GIRL—FOR GEN HSWK; WITH OR WITHout washing. Call 1040 Belmont-av.

GIRL—GEN HSWK.; 3 ADULTS; WAGES $5. 407 Washington-blvd. Oak Park 1051.

KITCHEN MAID—SWEDISH PREF.; YOUNG, exp.; good wages. Address K A 511, Tribune.

LADY'S MAID,
experienced in sewing; good references required. Address J M 287, Tribune.

LADY—MIDDLE AGED, WHO WANTS A nice home, to make herself useful in helping with housework and taking care of child; no washing. Full particulars in application. Address K M 219, Tribune.

LAUNDRESS—THE CHICAGO HOME FOR Incurables.

MAID—GEN HSWK. 703 S. 57H-AV., MAYwood. Ph. Maywood 304.

MAID—3D; REF.; GOOD WAGES; CHARLEvoix, for summer. 1522 Dearborn-pkwy.

WANTED—FEMALE HELP.
Household and Domestic.

MAID—WHITE, FOR GENERAL HOUSEWK.; no washing; 2 in family; private room with bath; salary $6 per week. PLATT, 6017 St. Lawrence-av. Midway 2382.

MAID—GEN'L; 3 ADULTS; $8; PRETTY room; evenings off. Rogers Park 7407.

MOTHER'S HELPER—WILLING TO GO TO the country; must be competent and past 25 years of age; good wages to right party. Address K M 270, Tribune.

NURSE MAID—REFINED, EXPERIENCED, for 5 yr. boy in school mornings; light chamber work; $8 wk.; refs. 1029 Hinman, Evanston 6110.

NURSERY GOVERNESS—REFINED GERman girl, 1 child in school, mornings; do good mending; refs. Address K E 424, Tribune.

NURSE—MAID; CHARGE 1 YR. BABY; EXper.; ref. 5458 Everett-av.

NURSE—THE CHICAGO HOME FOR INCURables.

WAITRESS — EXPERIENCED; PRIVATE family; must have city reference. 940 Irving Park-blvd.

WANTED—COMPETENT
MAID
for general housework; good references required; a pleasant place for capable, trustworthy girl; good wages; in suburb; 2½ blocks from Northwestern elevated station; no children; plenty of good amusements. Call 515 Central-av., Wilmette, Illinois. Phone 1062 or call my business phone, Harrison 730, Chicago.

WOMAN—FOR CLEANING; SHORT HOURS; $1.75 per day. Grasmere Hotel, 4621 Sheridan-rd

Professions and Trades.

AT ONCE.
WANTED.

250 GIRLS TO LEARN CEMENTING AND OPERATING ON RAINCOATS.
GOOD WAGES AND BONUS.

Beginners guaranteed $8 per week for first 2 weeks.

Experienced girls can make $12-$18 per week.

Sanitary Shop.

Excellent Light.

Ideal Working Conditions.
Beautiful Rest Room and Restaurant.

APPLY NOW.

ROSENWALD & WEIL,
RAINCOAT SHOPS,
Corner Kingsbury and Hobbie-st., 1 blk. south Division, just west of Crosby.

BINDERY GIRLS—EXPERIENCED OPERATors on Smyth sewing machines; also 16 yr. old girls to learn; 48 hrs. week; half day Saturday; $8. Apply 5th floor, BROCK & RANKIN, 619 S. La Salle.

COLLAR GIRL—FOR NO. 5 TROY GAS MAchine; also mangle girl. Hotel Del Prado Laundry, 59th and Blackstone.

EXPERIENCED PHOTOgraph finishers. Apply at once, Superintendents' office, 9th floor.
MARSHALL FIELD & CO.,
RETAIL.

EXPERIENCED WAIST
HANDS,
DRESSMAKING DEPT.
Apply 9th Floor—Retail.
CARSON PIRIE SCOTT & CO.

EXPERIENCED
TAILORS,
COFTISTS AND MAKERS.
STEADY POSITIONS.
COME PREPARED FOR WORK.
GAGE HAT WORKS,
2241 INDIANA-AV.

EXPR. HAIRDRESSER
and gen'l opr.; Marinello pref.; exc. sal. for expt. service. Ph. Hyde Pk. 3865 from 9 a. m. to 6.

GIRLS FOR LABELING.
Nice positions for light factory work; advances from time to time as you become more experienced; nice surroundings; large, sanitary plant, well lighted, with lots of fresh air; close to street car line.
CALUMET
BAKING POWDER CO.,
4100-4124 Fillmore-st.

GIRLS WANTED
TO OPERATE POWER SEWING MACHINES ON RAINCOATS; EXPERIENCE IN THIS WORK UNNECESSARY. SALARY GUARANTEED WHILE LEARNING; THEN PIECE WORK AND BONUS.
APPLY NOW.
ROSENWALD & WEIL,
218 N. CURTIS-ST.

GIRLS
FOR LIGHT BENCH WORK. GOOD WAGES, PAY WEEKLY. SATURDAY AFTERNOONS OFF.
APPLY
828 W. KINZIE-ST.,
4TH FLOOR.

GIRLS
For Light Factory Work.
Permanent employment and good working conditions; $8 per week to start.
RAND, McNALLY & CO.,
538 S. Clark-st.

GIRLS—TO WORK IN GAS MANTLE FACtory; must be over 16; wages at rate of $9 per week to start. LINDSAY LIGHT CO., 161 E. Grand-av., Corner of St. Clair-st.

GIRLS — FOR LIGHT FACtory work.
MECHANICAL RUBBER CO.,
2637 Grand-av.

GIRLS
to label cans; good wages.
Enterprise Paint Mfg. Co.,
854 W. Van Buren-st.

GIRLS—THE GOVERNMENT APPEALS TO your patriotism to replace men that are away to protect you. We need a bright girls over 16 yrs. and of good character to work on small electrical parts. It's a clean nature, good wages to start and all the afternoon. APPLY C. NIELSEN & CO., Inc., Electrical Laboratory, 332-346 E. Ohio-st.

GIRLS—16 YEARS OLD OR OVER, TO mark finders; pay $7.50 per week to start; 44 hours per week; close 12 o'clock Saturdays. APPLY
BROCK & RANKIN,
619 S. La Salle-st. 4th floor.

GIRLS — LIGHT, CLEAN WORK; GOOD wages.
J. KEITH CO., 1314 S. Canal-st. One block south of 12th-st.

GIRLS—OVER 16 YRS. TO DO LIGHT ASsembly work; $6 per week to start. Apply Employment Department, 1001 WASHINGTON-BLVD.

GIRLS—FOR LIGHT FACTORY WORK. STEADY POSITIONS; GOOD PAY AND ADVANCEMENT. EUGENE DIETZGEN CO., 636 FULLERTON-AV.

GIRLS
for labeling dept. in factory. Apply 2144 Clinton-av.

Girls—Light Factory Work.
2112 MICHIGAN-AV., 2D FLOOR.

GIRLS — FOR FACTORY WORK. A. C. McClurg & Co., 222 E. Ontario-st.

GIRLS—FOR LIGHT FACTORY WORK. JUSTRITE MFG. CO., 2061 Southport.

GIRLS—STEAM TABLE.
1207 N. Dearborn.

WANTED—FEMALE HELP.
Professions and Trades.

GIRLS WANTED,
Assembly work; steady; good pay. 4th floor, 430 Grove-st.

HIGHEST WAGES PAID
FOR
DAY AND NIGHT
SPOOLERS
AND
EXPERIENCED WEAVERS;
also girls over 16 to learn.
Best of working conditions and steady work.
PHŒNIX TRIMMING CO.,
2008 N. Racine-av.

HOTEL HELP.

Waitresses, maids, etc., for the west; respectable; with or without exp.; fare to destination.
FRED HARVEY,
18th-st. and Wentworth-av.

MACHINE OPERATORS.

Applications are invited from women at least 25 years of age, who have had experience in operating lathe, screw machines, or milling machines.
The wages paid are the same as paid men doing the same work.
Factory located on the West Side with good transportation, new rest room and excellent working conditions.
Give details of experience in your letter. Address K X 125, Tribune.

MACHINE OPERATORS—ON high grade corsets and brassieres; good working conditions; permanent positions. Apply 1006 S. Michigan-av., 8th fl. MR. HOF.

MARCEL WAVER—EXPERT; $23 A WEEK. 1020 North American Bldg.

NURSE—ALSO AN ELDERLY WOMAN. The Chicago Home for Incurables.

OPERATORS
ON LADIES' WAISTS.
CHAS. A. STEVENS & BROS.,
State-st., north of Madison.

OPERATORS—EXPERIENCED ON DRESSES, STEADY WORK, GOOD PAY. FRANK KAPLAN & BROS., 325 S. MARKET-ST.

POWER SEWING MACHINE
operators—Permanent positions; pleasant surroundings; good salary.
APPLY 14TH FLOOR.
MANDEL BROTHERS.

PRESSER WANTED,
experienced, to work on women's neckwear. Owen Towsley & Co., 212 S. Franklin-st.

PRESSER LADY FOR
finishing ladies' garments; good salary; steady work. Call Sunday 9 a. m. to 2 p. m., or Sat. aft., 37 Mora, nigh Sheridan-av., Evanston, Ill. Tel. Evanston 619.

PRESS GIRLS—EXPERIENCED; ALSO girls to learn pressing; at once; good chance for advancement. Paris Dyeing and Cleaning Co., 312 W. 31st-st.

SEAMSTRESSES — EXPERIenced on power machine; good wages. Apply Mr. Miner, 2328 Prairie-av.

STEWARDESS—FOR LARGE DORMITORY. State experience and give references. Address K E 388, Tribune.

WAITRESS, EXPERIENCED.
$12 per week, half day off. Apply College Inn, 31st and Michigan-av.

WAITRESSES—FOR COUNTRY CLUB, $40 mo., room and board. Flossmoor C. C., Flossmoor, Ill.

WAITRESS — AUDITORIUM CAFE, 900 Church-st., Evanston.

WET CLEANER—FOR WINDOW SHADES and lace curtains. 2838 Broadway.

WOMEN
For stock work; experience not necessary.
CHAS. A. STEVENS & BROS.,
State-st., north of Madison.

WOMEN—NOTICE: THE BUDA COMPANY at Harvey, Ill., can offer permanent work and suitable conditions for women with mechanical experience or willing to learn; knowledge of small parts and also in the machine department; good pay and first class accommodations. Applicant will please call at or write the employment office of the Buda Company.

WOMAN
who has had some factory experience to learn lens grinding; best of conditions and permanent position. Apply GEO. S. JOHNSTON CO., 5th Floor Mallers Bldg., Madison and Wabash.

WOMAN
To take charge of labeling dept. in paint factory; one who has had experience as floor woman. Address K T 267, Tribune.

WOMAN—WHO CAN SEW BY HAND; EXperience not necessary. 1917 S. Dowell-st. REGENSTEINER COL. CO., cor. Jackson and Racine.

Salespersons. Solicitors. Etc.

SALESWOMEN—OVER 25 YEARS TO CALL on stores, offices, for appointments; drawing account. 1408 Lytton Bldg.

Agents.

LADIES—SELL OUR LINE OF WASHABLE fabrics. A few hours daily will bring comfortable income. Write for free samples and particulars. Send 6c. Quinby Textile Co., 302 [R.] Broadway, N. Y.

Miscellaneous.

TRAVELING REPRESENTATIVE — FOR CALLING ON OLD CUSTOMERS.
Must have high school or college education, be 28 years of age or over, and have no incumbrances; no previous business experience required.
$125 TO $200 PER MONTH.
Conditions especially favorable to our business now. Position permanent. Will consider teacher for summer work.
J. C. WINE, 913 Garland Bldg.

SCRUBWOMEN
for day work.
CHAS. A. STEVENS & BROS.,
State-st., north of Madison.

WOMEN
for night cleaning.
CHAS. A. STEVENS & BROS.,
State-st., north of Madison.

15 GIRLS, 14 TO 16 YEARS.
WAGES $6 AND UP PER WK. LIGHT WORK. CALL 1218-36 PRAIRIE-AV. MISS WOOLFOLK.

TEACHERS—
To travel during summer vacation. Railroad fare, salary and commission; interesting work; unlimited opportunity for persons in first letter. Address K J, CHAUTAUQUA Garland Building, Chicago.

WOMAN AND GIRL—INDUSTRIOUS woman of good address in salesmanship, furnish traveling position paying $5,000 to $6,000 yearly; pay liberal; we can help finance you to success. Sales Manager, 1203 Mallers Bldg. Experience not imperative.

WRAPPER—YOUNG LADY WITH SOME EXperience in wrapping, for silver and jewelry; permanent position; call at C. D. PEACOCK, Room 809, Peacock Building, corner State and Adams-sts.

GIRLS—FIVE ABOUT 16 YEARS OLD, FOR light, clean factory work; good steady positions. WIGGINS, 5th floor, 1104 S. Wabash-av.

YOUNG LADY TO LOOK UP AND PACK orders in dye house. PARIS DYEING & CLEANING CO., 3117 W. 31st-st.

WOMAN — CAPABLE OF EARNING $30 each month; experience unnecessary; represent made to measure; great. Room 400, 36 S. State.

GIRLS—YOUNG, TO FILL PATTERN ORders. Home Pattern Co., 404 S. Wells.

WANTED—FEMALE HELP.
Miscellaneous.

WOMEN.

Active Young Women at Various Kinds of Work Can Earn with Us.

$15 Per Week When Trained.

Clerking and Factory Experience Helpful, but Not Necessary.

Employment Department.
SEARS, ROEBUCK & CO.

Parcel Post Packers—Female.

We have openings for girls or women as parcel post packers; the work is not heavy; pays good salary while learning and gives a bonus for output; when experienced it is possible to earn $15 to $18 per week at this work.

We have other positions for women as re-checkers, cartons, etc.; the working conditions are good; hours 8 to 5:30, 1 o'clock on Saturday. Apply in forenoon.

CHICAGO MAIL ORDER CO.,
2611 INDIANA-AV.

ACTIVE GIRLS AND WOMen to wrap or pack customers' orders for shipment. No experience necessary.

SEARS-ROEBUCK & CO.,
Homan-av. & Arthington-st.

ACTIVE GIRLS AND WOMEN to fill customers' orders for underwear, hosiery, shoes and women's and infants' clothing. No experience necessary.

SEARS-ROEBUCK & CO.,
Homan-av. & Arthington-st.

ALL DAY AND SHORT HOUR pantry help. Permanent work. Apply 7th floor, the Tea Room.
MARSHALL FIELD & CO.,
RETAIL.

WOMAN — EXPERIENCED on shoe sewing machine work. Apply 18th floor, shoe workroom.
MARSHALL FIELD & CO.,
Retail.

GIRLS—IN CAFETERIA; DINING ROOM work. Hills, 1165 E. 63d-st.

Employment Agencies.

POSITIONS OPEN NOW.

2 OFFICE CLERKS, good penman; loop.....$75
STENOGRAPHER, auto co.....$80
LOOP CLERK, auto co., $...../.....$75
STENOGRAPHER, general, auto co.....$75
FILE CLERK, experienced.....$65
STENOGRAPHER, excellent opr.....$65
BOOKKEEPER, $100 SALARY.....$65
GENERAL OFFICE CLERK, good figures.....$55
TYPIST, light work.....$55
GENERAL OFF. CLERK, light steno.....$65
ASSISTANT BOOKKEEPER.....$65
THESE ARE ONLY A FEW OF THE VERY MANY POSITIONS WE HAVE OPEN NOW. Our office open all day on Saturday. Call and see us; we can place you in a good position. DO IT NOW. PHONE OR WRITE.
CONSOLIDATED AGENCIES,
500 Westminster Bldg., 110 S. Dearborn-st.

HIGH GRADE WOMEN—
We have a number of excellent positions open.
We charge no registration fee.
GLADER AGENCY,
Rm. 314 Women's Temple Bldg.
108 S. La Salle-st. Franklin 1914.
NO ADVANCE FEE.

A raft of good positions open. Those at present employed can call Saturday afternoon as we are open until 6 o'clock.
SANGER, 17 N. La Salle-st.

STENO. AND OFFICE ASST., $15-$18; TYPists, $10-$12-$14; File Clerks, $9-$10-$12; Office Girl, beginner, $8. King's Agency, 29 S. La Salle-st.

STENOGRAPHERS, TYPISTS, BOOKKEEPers, Billers, Clerks and Beginners. Azzoe's Stenographers' Exchange, 30 N. Michigan. Randolph 5682.

WOMEN GIRLS—PRIV. FAM., CLUBS, RESTaurants, hotels, hospitals, insts., summer resorts. JENSEN, 143 S. Dearborn. R. 24.

STENOS $20-$25; BOOKKEEPERS, $18-$22; Office Girls, $7-$10. Shirra Bureau of Vocational Placement, 5 N. Wabash.

Free Typewriter Employm't Bureau.

STENOGRAPHER—WILLING TO LEARN dictaphone; $15-$20. Oliver Typewriter, 167 N. Dearborn.

STENOGRAPHER—SOUTH SIDE; $15-$18; good opportunity; billers, $15. Royal Typewriter Co., 32 S. Wabash.

Trade Schools.

COMPTOMETER SCHOOL,
Conducted by the makers of machine.
FELT & TARRANT MFG. CO.,
88 S. La Salle-st. Maj. 8922.

AUTO INSTRUCTION FOR WOMEN.
Women students admitted to all classes. Complete course in driving, repairing, overhauling, electric starters, etc. Classes daily and Monday, Wednesday, and Friday evenings. Tuition fees from $35 to $65. Free Booklet and particulars on request.
GRIER COLLEGE OF MOTORING,
1517 Wabash-av. Phone Calumet 2627.

COMPTOMETER SCHOOL.
DAY AND EVENING CLASSES.
E. C. WARNER,
14 E. JACKSON. TEL. WABASH 8582.

LADIES—LEARN HAIRDRESSING. BEAUTY culture or chiropody. Few weeks. Day or evening classes. Prepare your own diploma. Positions waiting. Splendid field. Call or write. MOLER COLLEGE, 108 Wells-st.

ADDING AND CALCULATING SCHOOL. Comptometer. Burroughs.
IVA M. SAMPSON
Suite 1105, 327 S. La Salle-st.
Ph. Harrison 1717.

TRAINING SCHOOL FOR OPERATORS BURROUGHS ADDING MACHINE CO., 220-140 S. Dearborn-st. Central 1268.

Dressmaking and Millinery Schools.

DESIGNING, DRESSMAKING, WHOLESALE, retail, thoroughly taught; pos. patterns cut; free payment plan. 1870 S. Dowell School, 3009 S. State-st. Phone or call.

LEARN THE ART OF DRESS DESIGNING, drafting, cutting, and making; day or eve. Spec. rates. Mistic School, 1127 S. La Salle.

VALENTINE DRESSMKG. DESIGNING, COLlege, day or eve. position. 2407 Madison, 1230 N. Clark. 6203 S. Halsted. 5325 Pulaski.

MME. HUNT, MILLINERY SCHOOL; DAY, eve. classes. 1201 Masonic Tem. Con.5490.

LOST AND FOUND.

BOX—LOST—MONDAY; CONTAINS COPIES Photos, cuts. Ph. Graceland 3220, Seward.

BRACELET—LOST—NARROW GOLD BRACE, on Lake or Grant Pk., Reward. Phone Graceland 2752.

CAT—LOST—MAY 22, A BLACK AND white cat, left eye black, right white; a pet. Answers name Teddy. Reward. 2733 So. Park-av., 2d.

DOG—LOST—MAY 11, BOSTON BULL, named Doc; short, fat, white and brindle, white streak from nose to forehead on right side; reward. 1440 N. Wells-st.

DOG—LOST—BOSTON, MALE, EARS JUST cut. Reward. Return to T. W. Jennings, 1630 S. Wabash.

FIELD GLASSES—LOST — LIBERAL REward for return; left at Carson's; valuable only as keepsake. R. W. SODERBERG, 6107 Glenwood-av.

FRATERNITY PIN — LOST — BETWEEN Stanleigh Hotel and North Shore Bowling Club. Call Rogers Pk. 7010 or Ravens. 1450.

GOLD WATCH—LOST—FOB DRAGON HEAD, initials "V. Y. D." on back; attached to leather; reward. V. Y. DALLMAN, Springfield, Ill.

HANDBAG—LOST—LADY'S SMALL HANDbag, between Michigan-av., Sherman House, and Avenue Theater, containing papers and key of value only to owner; reward. Phone HOSAC, Harrison 1178.

FOB—LOST—CAMEO BREASTPIN, ON EXchange, between Exchange Bldg. and Halsted-st. Call Yards 4194. S. HAYES.

SPECTACLES—LOST—MONDAY AFT., ON Adams-st. or Wells-st. and Wabash, pair of lady's spectacles in black case. "Dr. Barrett" on inside of case. Ph. Eagle, 6069.

LOST, THURSDAY NIGHT,
La Salle-st. Station. Will gentleman who picked up black leather bag and wicker suit case containing little boy's clothing please send them to R. E. TOWNSEND, Room 1029 Insurance Exchange?

LOST—LADIES' WATCH.
31st and Indiana, at 7:30 p. m. Thursday; initials C. C. C. Reward. Kenwood 106.

SUNBURST — LOST — PEARL WITH DIAmond center, between Lake and Washington, on Kostner, or on "L." Liberal reward. Rodak-av. 4149.

WRIST WATCH—LOST—AND BRACELET, May 24, vicinity Goudy school. Edgw. 9323

PERSONAL.

PERSONAL—REWARD IS OFFERED FOR information which will locate Andrew Plankoyde, machinist, formerly 1660 Burling-st.; Carl Mueller, Charles Miller, 12th worker, formerly 1861 Bissell-st.; Geo. Wiltan, formerly 1690 Burling-st.; and Alfons Gallmik, machinist, formerly 1636 Burling-st. Address C. T. Morse, 1538 Tribune Bldg. Sun. 3261.

PERSONAL—WILL PARTIES WHO WITnessed accident to little girl Sunday, April 14, 1918, about 2:30 p. m. at State and 18th, kindly communicate with K E 247, Tribune.

PERSONAL—PERSONS WITNESSING AUtomobile accident on April 8, 1918, at 5:40 p. m., at Halsted and Vedder, address K X 154, Tribune.

PERSONAL — TONY SCHEIG; PLEASE write to Frank Scheig, 749 Wisconsin-av., North Fond du Lac, Wis.

PERSONAL — B.: RECEIVED MESSAGE. All well. J. S.

PERSONAL—B. F. JUNE. WE ARE ALL well. E. L. March.

BUSINESS PERSONALS.

GUARD YOUR HEALTH.

CHICAGO'S MODEL INSTITUTE OF THERAPY AND BATHS,
Recommended for many ailments. Consultation free. Experience. Separate ladies' dept. Get our booklet.
VERNES, GRANTHAM CO.,
8th floor, 30 Michigan-av. Central 7079.

PERSONAL—SUPERFLUOUS HAIR AND facial blemishes permanently and painlessly removed; results guar. BESSIE E. HILLES, Stewart Bldg., 17 N. State. Phone Cen. 5132.

PERSONAL—FROM 9:30 TO 11 A. M. Shampooing, 25 cts.; manicuring, 25 cts.; marcelling, 50 cts. MME. A. D. BAKER, 39 Quincy-st., Room 112.

PERSONAL—SUPERFLUOUS HAIR PERmanently removed by multiple electrolysis. MME. SILVER, 1009 Marshall Field Annex.

PERSONAL—HAIR REMOVED BY MULTIple electrolysis; guaranteed permanent. Ella Louise Keller, 36 S. State-st., Rm. 1260.

PERSONAL — FOOD SPECIALIST, SCIENtific chemist, ELSIE DYE, Suite 0110, 132 Madison-st., cor. La Salle. Franklin 5064.

JEWELRY, WATCHES, ETC.

HIGHEST PRICES PAID
FOR
DIAMONDS, PAWN TICKETS, PLATINUM AND OLD GOLD. Nothing too large or too small. I pay in cash the highest prices. No time lost. Call or write immediately. Business confidential.
PAUL,
SQUARE DEAL JEWELER.
6 E. Randolph-st., ground flr., Masonic Tem.

SEE THE FIRST—SPOT CASH AND FULL VALUE FOR YOUR DIAMONDS, PLATIN

TO RENT—ROOMS—WEST.

VAN BUREN-ST., 5437—TO RENT—FRT. rm. for 1 or 2 gentlemen; beaut. home; very ress. Austin 4349.

WEST END-AV., 4315—TO RENT—LARGE, well lit. h. w. heat. Kedzie 3379.

WASHINGTON-BLVD., 2318, NEAR WEST-ern—To Rent—Newly furn., electric lighted, airy rms., $2 up; hot water always.

TO RENT — BUSINESS WOMAN WILL share her mod. 5 rm. apt. with marr. couple empl. or 3 business girls. Call Garfield 7003 after 7 p. m.; rent $16 a mo.

TO RENT—LARGE FRONT ROOM, MOD., priv. fam.; nr. Garfield Pk. Gar. 7221.

TO RENT—HOUSEKEEPING ROOMS.

South Side.

CALUMET, 8238, 2D—TO RENT—2 ROOM mod. suite or single, pri. kitch.; pch.; L ex.

ELLIS-AV., 4053—TO RENT—BEAU. LARGE e. rm., comp. hskp.; piano; elec.; bath: closets; $5; frt. sing. hskp. r., $3.50; every trans.

ELLIS, 4300—TO RENT—ATTRACT. 2 RM. suites, newly dec.; range; r. w.; Ken. L. JACKSON.

GRAND-BLVD., 4219—TO RENT—COR. FRT. hskpg. rm.; elec., gas range; 43d express.

ELLIS-AV., 5245—TO RENT—HSKPG., 3 LT. fr. r.; mod.; $8 per wk.; adults. Mid. 9211.

FORTY-SEVENTH E., 1201—TO RENT—2 or 3 rm. light frt. rms. for hskps.; furn. complete; hr. L. C., surf.; reas., mod.

FORTY-SEVENTH-ST., E., 1349—TO RENT —One beautiful, large room, housekeeping if desired; wonderful transp.; private home.

FORTY-SECOND-PL., E., 930—TO RENT—2 rm. front suite, running water, newly decorated; $6.

GRAND-BLVD., 3546—TO RENT—LOVELY furnished front 3 rm. apt.; fully equipped. Ph. Doug. 3098.

GRAND-BLVD., 3800—TO RENT—COZY, homelike 1-2 rm.apt.,comp.hsk. Doug.6140.

GRAND-BLVD., 3565—TO RENT—2 LARGE light hskpg. rms., frt., 20 min. loop.

GREENWOOD-AV., 6142, 2D—TO RENT—Newly dec. neat 3 and 3 rooms, suites; also single room; near L and surface lines; reasonable; very desirous.

GREENWOOD, 4341—TO RENT—UNUSUAL 3 rm. suite; priv. bath; porch; I. C., L ex.

GREENWOOD, 4404—TO RENT—3 R SUITE, priv. porch; also kitchenette; I. C., Ken. L.

GREENWOOD, 4348—TO RENT—2 RM. FRT. hskpg. suite, r. w. elec.; $7; L. I. C., surf.

INDIANA-AV., 5532-4—TO RENT—CULVER Apts., newly furnished rooms and suites, thoroughly modern; 55th L. exp. Norm. 1064.

INDIANA, 4007, 2D—TO RENT—NEWLY furn. 2-3 rm. suites, sink, range. Ken. 7439.

KIMBARK, 6444, 3D—TO RENT—2 RM. suite, modern, piano. Hyde Park 3759.

LAKE PARK, 5400—TO RENT—DESIRABLE 2 rm. front suite, r. w.; 3 rms., priv. bath, pch., $10, with piano $11; I. C., L exp.

A refined, clean, respectable place to live.

LAKE PARK, 4323—TO RENT—FOR PEC ple of culture and refinement, clean front 2 r. suite. Week days after 6 p. m. and Sun.

MICHIGAN-AV., 4106—TO RENT—NEW bldg., California apts.; 2 housekeeping rooms and tiled shower bath; ready to live in; disappearing bed; every convenience. $8.50 up.

MICHIGAN-AV., 2446—TO RENT—APTS., 3 rooms and bath; disappearing beds; completely furn. for hskpg.; convenient to loop; private entrance; $6 to $12 weekly.

MICHIGAN, 3226—TO RENT—NICE LIGHT rooms, r. water; modern residence.

MICH., 4601—TO RENT—2 RM. HSKPG. suite with kitchenette; mod. BRYAN.

MICH.-AV., 1825—TO RENT—MOD. HSKPG. suites, bath, r. w., phone; $4-$5. Sip. r. $3.

MICHIGAN, 2827—TO RENT—LGE., COMF. fur. 1 rm. apt. facing blvd.; exc. trans.

MICHIGAN, 5529, 1ST—TO RENT—2 AND 3 cons. rms.; r. w.; pch.; nr. pk. and 55th L.

NORMAL, 6354—TO RENT—FURN. RMS., cor. bldg.; mod.; 1 blk. Englewood L.

OAKENWALD-AV.,4450—TO RENT—SUITES with K., $6 up; nr. I.C., L. lake. Ken.3806.

PRAIRIE-AV., 4724—TO RENT—1 OR 2 room modern hskpg. suites, light and attractive, completely furnished; near L and surface. Drexel 5243.

PRAIRIE, 4041—TO RENT—1, 2, 3 R. APT.; lt. hskpg.; mod. Drex. 4773.

PRAIRIE, 2035—TO RENT—LARGE RM., kitchenette; also attractive single; reas.

PRAIRIE, 2112—TO RENT—ATTRACTIVE hskpg. rms.; also singles.

PRAIRIE, 5627—TO RENT—2 ROOMS, kitchenette, priv. porch, and other room.

SIXTY-SECOND, 922—TO RENT—Ideal 1, 2, 3 rm. apts., furn. steam, sinks, ranges, laundries; L, surf. Mid. 2336. Smith.

SIXTY-THIRD-ST., E., 806—TO RENT—HS. kpg. rms. and offices, $3 and up. Phone 10071.

SIXTY-FOURTH, E., 1463—TO RENT—2-3-4 R. hskpg. rms.; furn. and unfurn.; $3.50 up.

UNIVERSITY-AV., 6131—TO RENT WELL furn. rooms, pri. bath, porch; light hskpg.

UNIVERSITY, 6440, 2D—TO RENT—3 LGT. rms., porch. Midway 5078.

WOODLAWN, 6044, 2D—TO RENT—SUITE 3 outside rms.; real kitch.; pch.; adults em;

5 MODERN ROOMS

at 6443 Greenwood-av., piano; frt. porch; best trans. and elevated; select neighborhood; biggest snap in Chicago at $7.50 per week.

North Side.

BARRY-AV., 611, 1ST—TO RENT—MODERN hskpg. rms.; priv. kitch.; Broadway car; nr. lake.

BELDEN-AV., 622—TO RENT—DIN. RM., with kitchenette; r. w.; blk. L exp. and sur.

BELDEN-AV., 544—TO RENT — LGE. FRT. rms.; r. w., ice box, large r. pk.; ex. trans.

BELDEN-AV., 935—TO RENT—2 OUTSIDE hskpg. rooms, priv. Full. exp. and surface.

BROADWAY, 2924 — TO RENT—LARGE front rm., elec. light, hot water, piano, use of kitchen. Call after 6 even.

CASS-ST., 840, APT. F—TO RENT — PARlor and kitchenette; modern; 1 blk. e. of State; walking distance.

CLARK-ST., 2506—TO RENT—WELL furn. 2 rm. suite; elec.; $7; blk. to pk.

CLIFTON, 4455—TO RENT—2 RM. HSKPG. suite; priv. porch; 1 blk. Wil. "L."

DEARBORN-ST., 836—TO RENT—NICELY furn. rm. for it. hskpg.; running water.

DELAWARE-PL., W., 15, APT. G—TO RENT —Hskpg. suites, 1st and 4th flrs.

GARFIELD-BLVD., 4302—TO RENT—LIGHT, priv. porch; 2 blks. lake; best trans.

GRACE-ST., 844—TO RENT—WELL FURN. rm.; real kitch.; enclosed porch. L., V. 8078.

GRACE-ST., 1—TO RENT—TWO PLEASANT live 3 rms. hkpg. suite; rre.; L-S. Wel. 9893.

HALSTED, N., 2321—TO RENT—3 FRONT hskpg. rms.; $3.50 up; L exp., surface.

HAZEL-AV., 4620—TO RENT—FRT. RM., Large, attractive outside room, con. bath; 1 blk. lake; Wilson exp. Edge. 9325.

HERMITAGE, N., 4015—TO RENT—DIN. rm., bedrm., kitchen; rooms; has gas stove, icebox, stm., ht., water, elec. Call Sat., Sunday. Brown.

HOWE-ST., 2046—TO RENT—2 TO 3 RM. suite, kitchenette; mod. range; ice box; r. w., nr. L, Ft.; ex. trans.; $4.50 to $7.50.

IRVING PK.-BLVD., 949—TO RENT—2 AND 3 rm. hskpg. suites. Lake View 3129.

KENMORE-AV., 4143—TO RENT—3 OR 2 newly furn. hskpg. apts. Reas.

LA SALLE, 1241—TO RENT—MOD. 3 RM. suite; priv. bath; range, refrig.; elec. light.

MONTROSE-AV., 3 RM.—FRONT suite; also single rm.; kitch. priv. Edge. 3792.

ORCHARD-ST., 2218 — TO RENT—3 LARGE unfurn. rms.; gas range; elec.; heat; priv.

ROKEBY, 3009, 3D COR. SHER.—TO RENT —3 rm. suite; priv. kitch.; L exp.; reas.

SHERIDAN, 4037—TO RENT—3 RMS. COMP. for hskpg.; bath and porch; $12 wk.; 1 blk. Sher. ex.; 2 blks. beaches.

SHERIDAN-RD., 4012, 2D—TO RENT—3 RM. suite, priv. bath, porch; beach; Sher. cars.

SUPERIOR-ST., 1—TO RENT—NICE-ly furn. hskpg. rms.; all conv.; walk. dist.

SUPERIOR, W., 17—TO RENT—2 AND 3 suites; newly dec.; piano; ige. porch.

WELLS-ST., 1—TO RENT—2 RM. APT.— Hskpg. suite, 2 to 4 rms.; steam heat, hot water.

WILSON-AV., 839, 3D—TO RENT—LARGE, light, frt. suite, Wilson sta., beach, kitchen priv., $8. LANG.

WINTHROP, 4867—TO RENT—SINGLE FUR. hskpg. rm.; stm.; el.; beach; $2.50. Edg. 2261.

WINTHROP-AV., 4871 — TO RENT—1, 2, 3 hskpg. rms., bath, sleep. rms. Sage. 253.

WINTHROP, 4868—TO RENT—NICELY FUR. double and single frt. hskp. rms.

WRIGHTWOOD-AV., 538, 1ST—TO RENT— 2 rm. suite, r. w., elec., near Clark, Pk.

TO RENT—SUNNY 3-ROOM FLAT, 2 ROOM suite with priv. porch; Wil. "L." Beach.

West side.

CARPENTER, N., 161—TO RENT—STRANgers arriving in Chicago should see the 2 r. suites for rent; stoves, elec. li., dishes, bedding; $2, $2.50, $3 week. We have respect. tenants; so quiet here it's called peaceful alley.

STANLEY-TER.,315, 1ST—TO RENT—LADY will share small strictly modern flat with married couple or ladies employed.

WASHINGTON-BLVD., 2320—TO RENT— Modern hskpg. suites; all conv.; near park.

WANTED—TO RENT—ROOMS.

WANTED—TO RENT—BY GENTLEMAN IN good position, comfortable, well furn. room with bath, priv. or adj. bath, with or without board and supper, in vicinity of Garfield Park or West. Address G 477, Tribune.

BOARD AND LODGING—SOUTH.

BERKELEY, 4423—LGE. FRT. RM. SUIT. 2; sav.; 2 sing. rms.; quiet home; ex. table.

CORNELL, 5227—THE GALE—HIGH CLASS priv. hotel; suite, bath, sleep. porch; nr. beach, park; home privileges; L ex.; refs.

DORCHESTER, 5336—PLEASANT, ROOM; home table; nr. lake, 53d-st., I. C. exp.

ELLIS, 4201—ATTRACTIVE RMS., MOD. Table especially good. Reas. Ken. L. to C.

EMERALD-AV., 4020—BOARD IN private home for two persons employed; $6. Inquire Sun. or eve. Normal 3200.

EVERETT, 5504—THE EVERETT, INN— Hskpg. suites, near lake, entrance to Jack Pt.; I. C. ex., surf. Midway 6850.

FORTY-SIXTH-PL. E. 438—THE COLBY— 2 and 3 room, yard, porches; ex. table.

HARPER-AV., 3509—BEAU. FRONT RM., also single rm.; running water; hot, 53d-st. I. C. ex.; bathing beaches; best table in H. P.

KIMBARK, 6230—BEAU. FRT. ROOMS with exc. family table; ref. surroundings.

LAKE PK., 4757 (BELGRAVE)—STRICTLY 1 mod. rms.; unexcelled home cook.; scie.; $8 and up; double, $15 and up; I. C., and surf.

LAKE PARK, 3800—BEAU. FRONT ROOM in quiet cozy home; also single; best priv.; home table.

LAKE PARK, 3860—IDEAL HOME; EXCL. table; w. rm., 1 blk.; Englewood L. 2535.

MARYLAND-AV., 5437—PRAC. NRS. WILL care for semi-invalid in own home. Mid. 6345.

PRAIRIE, 5810, 2D—RM. AND BOARD IN American home; nr. L and park; $7 wk.

BOARD AND LODGING—SOUTH.

PRAIRIE, 4724—LIGHT AND ATTRACTIVE rms., mod., 1st class home table. Drexel 6345.

TWENTY-NINTH, E., 509, APT. B, 3D—E. of Cottage Grove; large, neatly furn. frt. rm., suit. 2; exc. board; respectable; no other boarders; mod.; exc. trans. MRS. WELLS. Douglas 512.

WASHINGTON PARK-CT., 4059, N. E. COR. 50th-st., ½ blk. e. Grand-blvd.—Fine rooms; plenty to eat; economy; harmony; comfort.

EXCLUSIVE HOME.

4406 Grand-blvd.—Room and board in exclusive private home for paying guests; everything absolutely clean. You positively cannot duplicate the meals anywhere. High class service; congenial surroundings. We make it YOUR home. Rates surprisingly low. Kenwood 2481.

EXCELLENT CARE OF 2 CHILDREN OVER 4 in my home, nr. park and lake; ref. Hyde Pk. 2731.

EXPERIENCED CARE AND HOME GIVEN old person or convalescent at reasonable price. Ph. Midway 7119.

BOARD AND ROOM—4 BLK. BEACH. 2665 E. 74th, South Chicago 6525.

BOARD AND LODGING—NORTH.

BELDEN-AV., 902—LGE. FRT. RM., SUITable for 2; ex. trans.; nr. pk.; home.

BROADWAY, 4315, COR BUENA-TER—LGE. rm., priv. bath, porch, nr. Wilson L. beach; board if desired.

FULLERTON-PKWY., 553—NEWLY FURN. rms.; $6 week, with good board; steam.

GRACE-ST., 713, 2D—ATTR. HOMELIKE rms., meals optl., priv., reas. Grace. 3709.

GRACE, 835—ELEG. MODERN RM. WITH PCH. 2d fl., suit for 2, $18 wk.; nr. L.

HURON, E., 224—SINGLE DOUBLE RMS.; mod.; nr. lake; excel. table; walk. dist.

KENMORE, 5410 — LGE. FRT. RM.; PRIV. bath, res. 1 blk. Edg. Bch. Hotel. Edg.4510.

KENMORE, 4657—VERY LG. FR. RM. PRV. lav., ex. home table; Wil. exp. Edg. 6008.

KENMORE-AV., 4727—FRT. RMS. FOR 2; $13 suit., $6.50 up; 1 meals; beach. WILL.

LAKESIDE, 943, COR. SHERIDAN, 2D — Mod. rm. and board, 2 or 3 gents; real home. Sunny 9568. YOUNG, 2 blks. E. and 2 blks. N. Wilson sta.

STATE-PARKWAY, N., 1233—SUPERIOR ACCOMMODATIONS. SUP. 4575.

BOARD, EXCEPTIONAL ACCOM. FOR 2; Linc. Pk.; 20 min. loop. Linc. 3073.

BOARD AND LODGING—WEST.

CENTRAL PARK, S., 625, 2D—LARGE airy rm. exc. board for 2; home priv. reas.; nr. park, good trans. Ph. Garfield 7662.

WOMAN—YOUNG, EMPLOYED, CAN FIND desirable home in Protestant family. Garfield 7662.

YOUNG WOMAN'S CLUB—ROOM AND board; $4.50 to $6 weekly. 1925 W. Adams.

BOARD & LODGING—MISCELLANEOUS.

REFINED MARRIED COUPLE, OWNING beautiful home overlooking park, will share home with refined woman, $100 per month; would consider mother and daughter; rare opportunity for a high class home. Address G 109, Tribune.

HOTELS.

Lakota Hotel

MICHIGAN BOULEVARD AT THIRTIETH STREET.

EUROPEAN PLAN.

250 LARGE, ATTRACTIVE ROOMS, WITH PRIVATE BATHS. SINGLE OR EN SUITE.

SPECIAL MONTHLY RATES TO PERMANENT GUESTS.

POPULAR PRICED CAFE.

TABLE D'HOTE BUSINESS LUNCHEON. CLUB BREAKFASTS.

Hotel Arcola

An Ideal Summer Home.

LAKE PARK AT 36TH-ST. PHONE DREXEL 3568.

EUROPEAN OR AMERICAN PLAN.

100 LARGE, LIGHT, AIRY ROOMS, WITH PRIVATE BATH, SINGLE OR EN SUITE.

RATES, $5 TO $15 PER WEEK. SPECIAL WEEKLY RATES TO PERMANENT GUESTS.

BEST TRANSPORTATION—I. C., L. AND SURFACE LINES.

NEW MUNICIPAL BEACH AT DOORSTEP.

HOTEL GRASMERE, European.

4621 Sheridan-rd. Ravenswood 3701.

MOST EXCLUSIVE Hotel on North Shore. Just completed; every room with bath, single or en suite, with large porches, large beautiful sun parlor. Wilson-av. sta. N. W. R. R. 9 min. to loop. Two blocks from lake.

HOTEL APARTMENTS—

1, 2, AND 3 ROOM SUITES. 801-5 DREXEL SQUARE BLVD. VERY HIGH CLASS FIREPROOF BLDG. CHOICEST RESIDENTIAL SECTION.

AGENT ON PREMISES. M. B. MORAN & CO. 8 S. DEARBORN-ST. RAND, 6840.

HOTEL BERKELEY AND ANNEX,

1011 E. 41ST-PL.

All outside rooms, overlooking lake ¼ blk. Rates: L. I. C.—$1.50 up. Annex, $8.50 to $14; Europ., $3 to $9. All mod. conveniences. Rms. for hskpg. in annex. Oak. 2025; MODERN AND absolutely fireproof; one block of solid comfort; rates, $1.50 and up. Special weekly rates. North Side. 18 minutes from loop. One block south of Wilson-av. express sta.

HOTEL HAYES AND ANNEX, 64th & University-av. Popular priced Family Hotel. Rates by day or week. 6325 Kenwood-av. Ph. Blackstone 4400. $9.50 to $14 per week. EUROPEAN PLAN. AMERICAN PLAN. Under management of Ph. Hyde Park 4400. COLONIAL HOTEL—

DREXEL VIEW,

4352-8 Drexel-blvd. n. w. cor. 44th-st. KENWOOD 9000.

1, 2, 3, or 4 rooms, completely furnished; bath and phone service. Restaurant; home cooked meals. Excellent transportation. EVERYTHING MODern; with or without private baths; also kitchenette apt.; season rates; two blocks from lake. Wilson-av. station N. W. L.

SUITE WITH BATH; also large outside rooms; golf, tennis, bathing beach; 1 l i k e f r i e n d l y summer home; opposite Jackson Park.

LEXINGTON HOTEL, Michigan-av., at 22d-st. Strictly fireproof; 5 minutes from the heart of things. Homelike, comfortable. Splendid rooms, $6 per week up. Moderate, public cafe.

CALUMET 1840.

HOTEL NEW BRADFORD — 260 ROOMS; Michigan-av., at 29th-st.; fireproof; cafe; dancing; table; good accommodations for automobile parties; all conveniences; $1 to $2 per day; $3, $4, $5 per week. Tel. Calumet 5652.

BEST PLACE TO STOP—

CHICAGO HOTEL.

RATES 50C DAY—SPECIAL—$2.50 WEEK. 22 S. CLARK-ST., close to MADISON-ST.

SWEPT BY LAKE BREEZES— HOTEL BIRCHMONT, GREENVIEW-AV. AT FARGO-AV., CHICAGO. AMERICAN PLAN. ONE BLOCK FROM BATHING BEACH. SEND FOR BOOKLET.

HOTEL MAEBURNE.

Ideal summer home: 2 blocks to lake and Howard L. sta.; suites and single rms. with bath. 7605 Bosworth-av. Rogers Park 9670. Cafe.

TO RENT— BRITANNY HOTEL, 5528 Kenmore-av. Sunnyside 1628. 1-2-3 ROOM FURN. suites, pr. b., kitchenette, lounge rm.; best Shore loc. in W. L. Bryn Mawr Sta.

HOTEL HARMONIA AND RESTAURANT, 3000 Indiana-av. Phone Douglas 2200. Room with private bath, $1.50 per day; other rooms, $1 day, $5 week.

HOTEL GRANVILLE.

Elegt. furn. rms., $5 wk. up; run. water, phone cafe. 8801 Grand-blvd. Doug. 4604.

HOTEL NEWBERRY, 817 N. Dearborn-st., an exclusive American plan hotel. Rates per week: Single, $14 up; double, $22 up. Walking distance.

HOTEL PRINCE, 510 S. DEARBORN-ST. 1½ blocks north of Dearborn Sta.—$2.50 to $5 weekly; 50c to $1.50 daily; newly furnished.

HOTEL HUNTINGTON, 640 E. 57TH-ST. PH. Doug. 1046. American plan; modern; rates $8.50 weekly and up. 20 min. loop.

HIGHLANDS HOTEL, ROOMS AND FURN. 7455 Greenview-av. apts. $10-$14 wk. cafe. Rogers Park 6100. light; gas serv. cafe.

WISCONSIN HOTEL, OPP. LINCOLN PARK. 2124 Wisconsin-st. Permanent and transient; 15 min. to loop. Lincoln 1343.

NEW MORLONDE— MODERN CONVEN iences. Prem.rates, $6 up. Sunnyside 7171. wk. Lg. rms., $8.50.

HOTEL EUCLID, 6738 STONY ISLAND-AV. Rooms with bath, $25 month and up; $1.50 per day and up. Tel. Blackstone 07.

DREXEL ARMS HOTEL—BEAU. ROOMS with private bath, $1.75 to $2 a day for two people. Drexel and Oakwood-blvd.

GREENWOOD HOTEL, 1035 E. 47TH—ALL new bldg.—$50 E. 47th-st.; $30. CHATAIN & CO. Drexel 6321.

TO RENT—5 RM. STM. HT. APTS., $32.50; $35; conv. to L. C., Lake, Jackson Park. Lloyd Jens., supt. 5319 Lake Park-av.

TO RENT—2 MONTHS FREE, 7 AND 8 rms. 5620-22 Mich.-av. Apply 5622, 3d floor.

TO RENT—5 ROOMS AND SUN PARLORS, brand new buildings. 6723-5 Clyde-av. 7139-41 Ridgeland-av.

TO RENT—$18-17 MARYLAND-AV., 5 RMS. STEAM HEAT, $18. UP. TEL. DREXEL 700.

TO RENT—7 ROOMS, 2 BATHS, SUN PARlor, 1st or 2d floor; large parlor rm.; garage. M. Franklin, 5429 Greenwood-av.

TO RENT—$18 AND $20; LARGE, LIGHT 5 and 6 rm. flats. 3933-39 State-st.

TO RENT—SUBLET, 5 ROOMS; STEAM; $30. 423 E. 69th-st. 3d floor, rear.

TO RENT—3213 ELLIS, 4 RMS., STEAM, taken at once $20-$22.50. Fk. Wall. 7737.

HOTELS.

New Stanleigh

6800 SHERIDAN ROAD.

AN APARTMENT HOTEL OF DISTINCTION FOR DISCRIMINATING PEOPLE WHO CARE.

Situated among the beautiful homes of exclusive Rogers Park on Chicago's famous Sheridan-rd. and one block from Lake Michigan.

Luxuriously furnished one and two room suites, with or without kitchenettes (cafe in connection to hotel) and maid service at a rate the reasonableness of which will please you.

The attractive, tasteful furnishings of our lobby and rest rooms create an atmosphere of environment which will attract the most fastidious.

The management invites you to visit this beautiful apartment hotel as his guest for a complete inspection.

Just thirty minutes from the loop. Take N. W. L. to Loyola station and walk north on Sheridan-rd. to Pratt-blvd. Phone Rogers Park 7010.

COLONIAL HOTEL

6325 Kenwood-av. Phone Blackstone 4400. EUROPEAN PLAN.

Rates $4 to $6 per week; with private bath, $6 to $8.

Elegant lobby, lounging room and parlors. One block from the I. C., 15 minutes to loop; also one block to lake.

Three blocks to Jackson Park golf links, tennis courts, and bathing beaches.

LINCOLN APTS., 1648 LUNT, ROGERS PK. —1-2-3 rms.; dor beds, bath, kinette.; $25 up; Amer. plan, $11 wk. Ideal for families; perm. or trans. Rogers Pk. 900.

BOARD WANTED.

BOARD—AND LODGING, 4 CHILDREN, 2 adults, in the country, must be modern and 1st class board, within 50 mi of Chicago. Lake View 6631 or address K M 273, Tribune.

BOARD—AND ROOM—FOR MOTHER EMployed, and care of 13 mo. healthy boy within walking distance Cook Co. hospital; clean house, with shady porch; will pay $10 week. Address E 104, Tribune.

ROOMMATES.

YOUNG MARRIED COUPLE HAVE FOR rent room and will share the comfort of artistically furn. strictly mod. apt., conv. to lake and good trans., reasonable rate. Call Ravens. 5114 or address K E 171, Tribune.

WANTED—CONGENIAL YOUNG MAN TO share with man one room and bath; kitchen, nicely furnished; most beautiful bld. on Sheridan-rd. Address H 174 Tribune.

LADY WANTS BUSINESS WOMAN TO SHARE studio apt., S. S. Address E 145, Tribune.

TO RENT—HOUSES—SOUTH.

TO RENT—4201 VINCENNES-av., magnificent home, 10 rooms, hot water heat, brick garage for 2 machines, $70. 4205 Vincennes-av., modern 8 room residence, garage, $50, or will sell either on easy terms. S. T. COOPER, Owner, 1143 Conway Bldg.

TO RENT—28 ROOMS, 12 BATHS, STEAM electric, etc., N. W. cor. Lake Park-av. and E. 36th-st.; right at the lake and I. C. Ry. sta.; 3 story stone front and English basement, suit. for CLUB or HOTEL; poss. on 30 days' notice or present tenant will sell cheap and give poss. now. C. L. WOOD, Owner, 1 N. LaSalle-st. Main 1790.

TO RENT—BEAUTIFUL SMALL RESIdence at 7605 Union-av.; furnace heat; oak throughout. $50.

TO RENT—VERY DESIRABLE HOUSES, 515 to 545 E. 34th-st.; surface, L. and I. C. trans. S. K. HOWES, 7 W. Madison-st.

TO RENT—6317 MARYLAND-AV., 5 RMS., very mod. bungalow; furn. ht.; small partic. fam.; reasonable.

TO RENT—2421 CALUMET-AV. 10 ROOM brick house, new steam plant $35 per mo. W. H. McCLELLAN, 29 E. 31st-st.

TO RENT—HOUSES—NORTH.

TO RENT—TO COLORED PEOPLE, 6 ROOM brick house, $18. 1975 Mand-av., near Clybourn. Call or address E 539, Tribune.

TO RENT—9 RM. HOUSE, FURN. 1ST FLOOR Winthrop-av., 1½ blks. to lake and L station; only $55; poss. now.

TO RENT—10 RM. HOUSE, 29 E. OAK, $50. JAMES B. WALLER, CENTRAL 3210.

TO RENT—HOUSES—NORTHWEST.

TO RENT—7 R. MOD. H., EX. LOC.; $32.50. N. W. train serv. and surface. Irving 3352.

TO RENT—HOUSES—SUBURBAN.

TO RENT—HIGHLAND PARK, MODERN 8 r. res. and garage, Sheridan-rd. (formerly Dean-sv.). 200 feet west of Lake Michigan; lot 175x230. JOHN COOPER, 1143 Conway Bldg. Tel. Main 702.

TO RENT—COTTAGE, COZY HOME, SIX rooms, all modern comforts; plenty shade and fruit trees, bearing fruit and grapes. Phone 84 W. Elmhurst, Ill. Larch and Fremont.

TO RENT—ALL WILMETTE, VAC. FUR. houses, from $30, $45, $65, to $150 per mo. PAUL SCHROEDER & CO., 2nd L. Wilmette.

TO RENT—KENILWORTH, 6 ROOMS, MODern home; large grounds; $175 per mo. HILL & STONE, End L., Wilmette.

TO RENT—WILMETTE HOMES, FURNISHed or vacant, $35 up to $150. End of L. MOODY, Wilmette.

TO RENT—FURNISHED HOUSES.

TO RENT — FOR SUMMER MONTHS: 9 room attractively furnished house, 2 baths, vacuum cleaner, electric fixtures, sleeping porch, good yard, garage; near I. C. and parks; reasonable rent. Phone Midway 1098 or address E 468, Tribune.

Attractive Winnetka Home,

summer, furnished; 4 bedrooms; in woods nr. lake. Kohlsaat, 341 Woodland-av. West 793.

TO RENT—CHANNEL LAKE, 60 MILES northwest; large and small cottage, every convenience. Well kept grounds. Call or write CLINGMAN, Antioch, Ill. Phone 154-W2.

To Rent—Furnished House,

For summer; 10 rms., 2 baths; ½ blk. lake; $80 per month. Phone Wellington 2215. 561 Stratford-pl.

TO RENT—WILMETTE: NICELY FURnished home, 9 rms., 3 baths, for balance of summer or year; $75. Address B T 22, Tribune.

TO RENT—ATTRACTIVELY FURNISHED modern houses, cottages, and country places; North Shore, Evanston to Lake Forest. J. FLOYD, 35 N. Dearborn-st.

TO RENT—FURN. OR UNFURN., 7 RMS., 3 baths; large porch; fine yard; excell. trans.; near Wilson. 4540 Dover-st. Edge. 7878.

TO RENT—7 RM. HOUSE, COMPLETELY furn., screen porch. Ph. Austin 798.

WANTED—TO RENT—HOUSES.

WANTED—TO RENT—VICINITY CHICAGO, small house, with acre ground, near railroad transportation. Address G 130, Tribune; describe fully.

TO RENT—SUMMER RESORTS.

TO RENT—OR FOR SALE—NEAR SOUTH Haven, Mich. on lake shore; 10 acres, woods, fruit fields, and flowers. Two fine houses, completely furnished; barns, chicken house, gardens made. Can raise year's supply. All for $290 for six months. See pictures 3724 Cottage Grove-av. Telephone Douglas 7300.

TO RENT—FURNISHED COTTAGE AT Northport Point, 30 miles north of Traverse City, Mich. If interested, write J. P. EVANS, 424 Old Fort-pl., Fort Wayne, Ind.

TO RENT—PAW PAW LAKE, MICH. COTtage, completely furnished; reasonable. Phone Grand 5732.

TO RENT—ATTRACTIVE (10 RMS.) FURN cottage, nr. Chi. on Lake Mich., $300; piano, fireplace, bath, screen porches. Mid. 9182.

TO RENT—OR FOR SALE—SUMMER HOME at Paw Paw Lake, Wellington 2850. Mrs. Banach.

TO RENT OR FOR SALE—7 RM. FURnished bungalow, Kilhart Lake, Wis.; popular summer resort. Phone Stewart 2446.

TO RENT—FOR SEASON—4 ROOM COTtage at Long Lake, Ill. Phone Irving 577.

TO RENT—4 AND 6 ROOM COTTAGES ON Channel Lake, Monticello 960. Grosvenor.

WANTED—AT SUMMER RESORTS.

WANTED—SUMMER RESORT LOT; FOX OR Long Lake. Address G 465, Tribune.

TO RENT—FLATS—SOUTH.

TO RENT—7 R. COR. APT. OVERLOOKS park; elec. light; only $35; concession: $35. 6029 Champlain-av. Jas. F. Schaack & Co. Rand. 850.

TO RENT—1 ROOM AND PRIVATE BATH. new bldg.—$50 E. 47th-st.; $30. CHATAIN & CO. Drexel 6321.

TO RENT—5 RM. STM. HT. APTS., $32.50; $35; conv. to L. C., Lake, Jackson Park. Lloyd Jens., supt. 5319 Lake Park-av.

TO RENT—2 MONTHS FREE, 7 AND 8 rms. 5620-22 Mich.-av. Apply 5622, 3d floor.

TO RENT—5 ROOMS AND SUN PARLORS, brand new buildings. 6723-5 Clyde-av. 7139-41 Ridgeland-av.

TO RENT—$18-17 MARYLAND-AV., 5 RMS. STEAM HEAT, $18. UP. TEL. DREXEL 700.

TO RENT—7 ROOMS, 2 BATHS, SUN PARlor, 1st or 2d floor; large parlor rm.; garage. M. Franklin, 5429 Greenwood-av.

TO RENT—$18 AND $20; LARGE, LIGHT 5 and 6 rm. flats. 3933-39 State-st.

TO RENT—SUBLET, 5 ROOMS; STEAM; $30. 423 E. 69th-st. 3d floor, rear.

TO RENT—3213 ELLIS, 4 RMS., STEAM, taken at once $20-$22.50. Fk. Wall. 7737.

TO RENT—FLATS—SOUTH.

TO RENT— 1, 4, AND 5 ROOMS. TO RENT— ONE ROOM APARTMENTS. Have all advantages of 4 rooms.

5200 HARPER-AV. $30 UP.

7106 EUCLID-AV. $30 UP.

4 and 5 ROOMS AND SUNPARLOR. S. W. COR. 53D AND GREENWOOD-AV. $47.50 UP.

OFFICE OPEN EVENINGS.

WM. T. WOODLEY, 1642 E. 55th-st. Hyde Park 2187.

1, 2 AND 3 ROOMS,

801-5 DREXEL SQUARE BLVD. NEW FIREPROOF BUILDING.

3, 4, AND 5 ROOMS,

5472-8 UNIVERSITY-AV. SUN PARLORS AND IN-A-DOR BEDS.

5 RMS. AND SUN PARLORS,

5419-23 MARYLAND-AV. WHITE ENAMELED PANELED DINING ROOMS AND ALL OTHER MODERN CONVENIENCES.

AGENT ON PREMISES. M. B. MORAN & CO. 8 S. DEARBORN-ST. RAND. 6840.

$200. NEW.

7 Rooms. 3 Baths. Elevator. 1300 Hyde Park-blvd. 1303 Madison Park.

Opposite Kenwood-av. and near I. C. express and Chicago Beach hotel; frontage in beautiful private park and boulevard; extra spacious rooms; all outside living rooms, sleeping chambers, and servants' quarters entirely separated like a private dwelling; nothing like it on the South Side; just finished; only two left; send for booklet and see attendant at the building today.

JOHN A. CARROLL & BRO., 1533 E. 53d-st. Hyde Park 440.

ON THE LAKE.

½ Blk. from Private Beach. Block North Jackson Park.

Unusually attractive 9 room apartment; high grade modern building; newly decorated 3 baths; sun parlor; exceptional lake and park view; bargain at $150 monthly; liberal concessions. 2d apt., 5488 Everett-av. Midway 7309.

TO RENT—1356 E. 62D-ST., 7 ROOMS, 1ST floor, $49.50.

6037 Harper-av., 8 rms., 2d floor, $45.

6119 Harper-av., 7 rms., 2d floor, $45.

6427 Champlain-av., 7 and 8 rooms, first and second floors, $37.50.

6500 Kimbark-av., 6 rooms, third floor, $37.50.

2225 E. 70th-st., 4 rms., 2d floor, $40.

1412 E. 63d-pl., 3 and 4 rooms, 3d floor, $30 and $35.

BYRON M. HOPKINS & SONS. 1402 E. 63d-st. Hyde Park 297.

3804 TO 3818 GRAND-BLVD.

8, 9, and 10 room modern apartments; rent $60 and $65 per month. Apply office of building, 3814 Grand-blvd. Phone Douglas 2500.

ON BOULEVARD,

2d floor, 1045 E. Marquette-rd., modern 5 room apartments with sun porch, vacuum cleaning system, wall safe, light 3 sides; $42.50. Special terms on long lease. See janitor or phone Franklin 5457 or Oak Park 5620.

HIGH CLASS APTS.

To Rent—4 rooms (in-a-dor bed), $65. 8 rooms, 3 baths, $85.

Gas-steam plant, automatic hot water heaters; 4 and 5 rooms; nr. L. station. Open for inspection. 4953 Grand-blvd.

2, 3 AND 4 ROOM FLATS,

$12 TO $24.

Steam heat; hot water; 2 blocks to Jackson Park, I. C. 6037 BLACKSTONE-AV. See janitor.

TO RENT—N. W. cor. WABASH AND 23D. 1—4 r. $20.00
1—4 r. 21.00
1—6 r. 30.00
1—6 r. 32.50

Office, 28 E. 23d-st., near Wabash.

5 Rooms, New, Kenwood.

5425 Dorchester-av., 5 rooms, brand new; all rooms finished in ivory; fireplace, sun parlor; near 55th-st. Hyde Park 2000.

J. F. O'BRIEN & CO., 235 E. 61st-st.

TO RENT—N. W. COR. OF 53D AND KENwood-av., 1 and 2 rm. apts., mod., new fireproof bldg.; rent $25 and $30. Murphy in-a-dor beds; janitor will show, or ph. Drexel 6480.

BARGAIN, $30.

Lgt., mod. 4 rm.; new dec.; 51st L. 20 min. Loop. 5222 Indiana. 3d. Cincennes 477.

TO RENT—$38 GRAND-BLVD., 7 ROO

REAL ESTATE FOR SALE.

APARTMENTS—SOUTH SIDE.

FOR SALE—GREAT VALUE

In high grade detached 3 apt. bldg., brick, 6-6-6 and 6 rms. each apt. has 6 beds, outside rms., 2 baths; each apt. has 6 beds, outside rms., 2 baths; rents $1,410 a yr.; rent $2,500, price $1,000; $11,000; price $8,750; old imp. or for resident near 53d-st. cars and L. J. MCCARTHY, 4442 Sidney-av. Oakland 407.

FOR SALE—WOODLAWN—NEW 3 APT. bldg.; extra large; 6 r. each; 2 bath each; tapestry brick, stone trim; large living room and porch; steam heat; 3 car garage, drive in; price $30,000; terms; investigate at once. RAYMOND G. HANCOCK & CO., 1st Floor, 38 S. Dearborn-st. Central 7570.

FOR SALE — 7 ROOM BRICK 2 STORY home, grounds beautifully improved; best transportation facilities; must be seen to be appreciated; leaving city; $7,500. RAYMOND, 4425 N. Sacramento-av.

FOR SALE—OWNER'S SACRIFICE BEAU. new modern home; just completed; will accept $2000 cash or your Liberty bonds as 1st payment, balance on rent; price $8,500. Address K 8 553, Tribune.

FOR SALE—3531 MEDILL-AV. & HANCOCK lot 50x125.

6 r. frame mod. and 3 flr. garage. Worth $6,500; sell $5,500; terms. McMINN & CO. Hard. 3900.

FOR SALE—SERENICE, NEAR MILWAU. kee-av.; good 5-room house; only $3,000; price $25 per mo; owner. Address K 8 129, Tribune.

FOR SALE—BEAUTIFUL CORNER BUNGA. low; large lot. Ravenswood Manor. Address K 8 547, Tribune.

FOR SALE—MY ARGAUT NEW BRICK bungalow bargain; lot 32x125, 4920 W. Nevada-st. Phone Wilmette 1266.

HOUSES—WEST SIDE.

FOR SALE—JACKSON-BLVD., EAST OF Ashland-blvd., modern residence, 3 floors; lot 50x125; low value of land alone, $15,000; entire holding, $13,000. NOTE; RIGHT NOW IS THE TIME TO BUY.

E. WOLFENSBERGER & CO.,
Suite 1000, 29 S. La Salle-st.

FOR SALE—CORNELL-AV., NEAR JACK. SON PARK—

Six flats and five garages. Rental $3,840; price $35,000. BOWERS, LEIBRANDT & O'BRIEN, 39 S. La Salle-st. Midway 300.

FOR SALE—SPECIAL BARGAIN FOR CON. sid. 4428 Wabash-av. 2 flat brick, 6-7 rooms, $4,250, $500 cash.

H. J. COLEMAN,
4720 State-st. Tel. Oakland 86.

FOR SALE—BLVD. CORN. 2 FLAT, 60 FT. lot, N. E. cor., S. 60th and Eberhart; 6-3 rms. and floors and trim; tile postroom; price $6,500; only $1,500 cash. HAMILTON BROS., 6310 AND CHAMPLAIN.

FOR SALE—7015 LAFAYETTE-AV., MOD. ern new 2 flat br. bldg., 5 rms. furn. ht.; lot 30x125; rents $600; will sell on terms. Open for inspection from 2 to 4 p. m. ROOLEY, 6755 S. Leland-av., Rm. 1.

FOR SALE — 2 FLAT; STONE FRONT; steam; hardwood; lot 50x125; price $6,750; rental $750; owner leaving, Grapper-well & Co., 1346 E. 63d-st.

FOR SALE OR EXCHANGE — WE HAVE some very good 3-6-12 flat buildings to sell or exchange for 2 flat. Call, phone, or write. Sidney 7508. J. L. HESS, 2336 E. 71st-st.

FOR SALE—SOUTH SHORE 6 FLATS, 5 room sun parlors; rental $3,600; mtg. $16,000; 2 6-r. houses for my equity, $4,000. Address F 116, Tribune.

FOR SALE OR EXCH — $6,000 EQ. IN MOD. 6 & 6 flat br.; Wash. park; for sale or exch. for suburban lot. Address G 124, Tribune.

FOR SALE—ELEGANT 9 APTS., NEAR EL. wood; 4 and 5 rooms; rental $3,360; mtge. $41,500. Address K 8 554, Tribune.

FOR SALE—2 FLAT BRICK, MOD., STM. ht. For particulars address F. G. KEEPIN (owner), 178 W. Jackson-blvd., Rm. 1530.

FOR SALE—$500 DOWN, BALANCE LIKE rent; 352 W. 30th-pl.; rental $42 a month. A. C. MAHONY & CO., 1502 E. 53d-st.

FOR SALE—2 FLAT BRICK, LOT 33X161 feet. Address 4630 Ind.-av. Take small residence.

APARTMENTS—NORTH SIDE.

FOR SALE—DO YOU WANT FINE 2 APT. bldg., 6-7 r. h. w. h.; fare 7 CWN. 1947 Greenview-av.

FOR SALE—15% BASIS, NEW 6 FLAT AT 1806 Wilson l. sun parlors; rental $4,800; $7,500 cash. Address K 8, 216, Tribune.

FOR SALE — 3 APT. BLDG., WEST OF Lowis station; 5 rms. and sun parlor; quick sale, $5,000. James G. Peck, 5 Wilton-pl.

FOR SALE—APARTMENT BLDGS. NEAR Sheridan-rd. and lake; will exchange. JOHN T. CONNELLY, 62 W. Washington.

FOR SALE—NORTH SHORE 6 FLATS, 5 parlors; rents have been increased. Loyola Terrace station. Address K 8 515, Tribune.

FOR SALE—1261 NORDWOOD-ST., 2 FLAT and 6 r. ms. mod. h. w. ht. 2 flats. Apply F. J. KOHLSDORF, 2057 Bradley-pl.

FOR SALE—$1,000 CASH AND PAYMENTS on 2 flat. Four rms. each. Rent all rented. CLAUDE W. MORRIS, 6 Conway Bldg.

APARTMENTS—N. W. SIDE.

FOR SALE—TWO FLAT BLDGS. MONTHLY payments; $500 cash, balance to suit. Address D 451, Tribune.

BUSINESS PROPERTY—SOUTH.

Owner Will Sacrifice

Improved South Side transfer corner. For particulars write ADVERTISER, 6443 S. Marshfield.

BUSINESS PROPERTY—NORTH.

Big Barg. for Quick Buyer.

Every stable, 2 story, big side solid cedar, size 23x125 ft.; big barn for 17 horses; electric power; will sell or trade with 3 flats above 5-7 rms.; must sell at once; owner ill, leaving city. Address K 8 545, Tribune.

BUSINESS PROPERTY—WEST.

FOR SALE—100 FT. NEAR LIVE TRANS. FER COR., $60 FT. STORES SHOULD PAY BIG. OWN S. PHONE HARRISON 4830.

CLOTHING.

2433 Madison-st.

SEELEY 3361.
dresses, ladies' and and fur lined coats, chi hoes, or anything you wan tailoring. Entire ge dresses or suits.

12TH-ST.—PHONE MON ER 7 P. M. CANAL 1 DISPOSING OF YOUR ING I BUY ALL KINDS R PRICES. LADIES' AND MEN'S FUR COATS, SHOES, CLOTHES.

GUARANTEED.
1416 S. Halsted-st.

ESTED—ST. 08 CANAL 947.
business man's CASH PRICE ses, suits, coats, dresses and for particulars.

W. MADISON-ST. PROMPT ts any part of city, or con ng prices for men's and shoes. Write or call

SIEGEL, 212 N.CLARK-ST
men's castoff clothing and dy cash. Ph. Franklin 8079.

HIGHEST PRICE FOR CLOTHING. ffman, 3840 Cottage Grove.

SHOES, UNDERWEAR.
y price. S. R., 3840 Cottage 6420.

LAT. 2408 STATE. BUYS garments, has cash Cal.3156.
EIN, 1231 N. CLARK. BUYS used garments. Sup. 8350.
CALL BROFFMAN FIRST. wd. 5850. 4926 Indiana-av.
FOR USED FUR COATS NETT, 503 S. State-st.

YACHTS, ETC.

INCH, 30 FT. OVER ALL fully equipped, motor H. C. Doman Co., Oshkosh at once; boat is at 3540 Berwyn-av. Write or phone. DR. A. J end. Ind.

UNCHES, ENGINES, OUT. Complete stock on hand A. G. CUTHBERT CO. Ph. Monticello 2967.

FT. GASOLINE LAUNCH tion; reverse gear and clutch; tion; would trade for Ford 510. Tribune.

ED MOTOR, A 1.GT. WGT. p. motor; in good condi. drafting, etc. Address 1110 Rm. 8045. It's worth seeing.

RUISER, 4 CYLINDER, WI. 2 cabins, aft Simmons bed. -blvd. at river, or call Ras-

FT. KEEL RACING SLOOP Belmont Harbor; 117 Clark. ES F. MOSELEY.

TO 22 FT. MOTOR BOAT. Geo. T. Donoghue, Clark Lincoln 2410.

D SECOND HAND CANOE ing give particulars. Address Block.

EXCHANGE FOR AUTO; in running cond. Chicago Avenue E, South Shore.

LAUNCHES AND ENGINES in the city. A. G. CUTH and Rockwell.

HING, FURS, ETC.

S—WE DON'T SHOW PIC ns, nor sell them—just out want. Beautiful selection of and Squirrel Coatees, Charge Forms and Waives. Four months to pay. Rare 3611.

ECIAL SALE.

ples, Georgette Waists, $2.75 Dresses, Skirts, $18.75 WELER'S LITTLE SHOP, Room rborn-st.

VALUES IN UNCALLED ed suits and overcoats in all or overcoats from $20 up. AILOR, Cor. Clark & Adams

HOUSE, BEAK & CO., 10 S. La Salle-st.

SALE—BARGAIN; 9 ROOM BRICK RES. on steam heat; sleeping porches; garage; lot; beautiful grounds; will accept part

ARE 3 RM. STUCCO HOUSE, L. W. Strictly modern; one of the beautiful in Edgewater. Price reasonable. Owner. 1358 Glenlake-av.

SALE—MODERN 9 RM. BRICK DWLG. ust new; will consider vacant 50 ft. cor. garage. OWNER, 2057 Bradley-pl.

SALE—AM LEAVING CITY; MUST 7 room steam heat bungalow; $500 ; will pay rent. Address F 250, Tribune.

SALE—CHEAP, RESIDENCE N. OF Ave. G. A. LEWIS, 82 W. Washington.

SALE—$2,250; 6 RM. BRICK bungalow; 2 car garage. Address K 8 134, Tribune.

REAL ESTATE FOR SALE.

HOUSES—NORTHWEST SIDE.

FOR SALE—A BARGAIN; $60 DOWN, $25 mo., will buy new, modern 5 r. cottage, 33 by 124 ft. Address K 8 542, Tribune.

FOR SALE—BY OWNER; LITTLE HOUSE on 2 lots; 4 rooms; steam; hardwood finish; lot 50x125; will sell for $2,500 cash or terms. Address K 8 543, Tribune.

FOR SALE — 7 ROOM BRICK 2 STORY and attic; 2 baths; hot water heat; 2 car garage; lot 50x125; price $7,500. RAYMOND, 4425 N. Sacramento-av.

FOR SALE—OWNER'S SACRIFICE BEAU. tiful new modern home; just completed; will accept $2000 cash or your Liberty bonds as 1st payment, balance on rent; price $8,500. Address K 8 553, Tribune.

FOR SALE—3531 MEDILL-AV. & HANCOCK lot 50x125.

6 r. frame mod. and 3 flr. garage. Worth $6,500; sell $5,500; terms. McMINN & CO. Hard. 3900.

FOR SALE—SERENICE, NEAR MILWAU. kee-av.; good 5-room house; only $3,000; price $25 per mo; owner. Address K 8 129, Tribune.

FOR SALE—BEAUTIFUL CORNER BUNGA. low; large lot. Ravenswood Manor. Address K 8 547, Tribune.

FOR SALE—MY ARGAUT NEW BRICK bungalow bargain; lot 32x125, 4920 W. Nevada-st. Phone Wilmette 1266.

HOUSES—WEST SIDE.

FOR SALE—JACKSON-BLVD., EAST OF Ashland-blvd., modern residence, 3 floors; lot 50x125; low value of land alone, $15,000; entire holding, $13,000. NOTE; RIGHT NOW IS THE TIME TO BUY.

E. WOLFENSBERGER & CO.,
Suite 1000, 29 S. La Salle-st.

FOR SALE—SPECIAL BARGAIN FOR CON. sid. 4428 Wabash-av. 2 flat brick, 6-7 rooms, $4,250, $500 cash.

H. J. COLEMAN,
4720 State-st. Tel. Oakland 86.

FOR SALE—BLVD. CORN. 2 FLAT, 60 FT. lot, N. E. cor., S. 60th and Eberhart; 6-3 rms. and floors and trim; tile postroom; price $6,500; only $1,500 cash. HAMILTON BROS., 6310 AND CHAMPLAIN.

FOR SALE—7015 LAFAYETTE-AV., MOD. ern new 2 flat br. bldg., 5 rms. furn. ht.; lot 30x125; rents $600; will sell on terms. Open for inspection from 2 to 4 p. m. ROOLEY, 6755 S. Leland-av., Rm. 1.

FOR SALE — 2 FLAT; STONE FRONT; steam; hardwood; lot 50x125; price $6,750; rental $750; owner leaving, Grapper-well & Co., 1346 E. 63d-st.

FOR SALE OR EXCHANGE — WE HAVE some very good 3-6-12 flat buildings to sell or exchange for 2 flat. Call, phone, or write. Sidney 7508. J. L. HESS, 2336 E. 71st-st. Mid. 7530.

FOR SALE—WOODLAWN—MODERN 10 RM. house; 3 story, stone front, up to date in every detail; hardwood finish; hot water heat, 3 baths; situated in most desirable block on Jackson park. Ill. Cent. express and S. S. Can be purchased on easy terms.

JAMES G. BARLOW,
1361 E. 53d-st. Tel. Hyde Park 10.

SPECIAL BARGAINS.

New 6 room modern brick bungalow. Furnace heat; all impvmts. in; street paved and paid for; lot 50x125. Price $6,500. $1,500 cash, balance like rent, to responsible party. Take offer.

BURHANS, ELLINWOOD & CO.,
49th and Keeler. Prospect 9243.

FOR SALE—$16 FORESTVILLE-AV. room stone flr., 2 baths; stm. heat; beautiful decorations; hardwood firs. and finish; at Woodward, Hyde Park Hotel. Phone Hyde Park 850.

FOR SALE—6 RM. RESIDENCE, 7660 SO. Shore-drive; new st. ht. plant, elect. l. hw. floors; 2 car garage. Take small residence; lot 50x200. Price $7,500.

FOR SALE—2 FLAT BRICK, LOT 33X161 feet. Address 4630 Ind.-av. Take small residence; will trade for 6 flat.

APARTMENTS—NORTH SIDE.

FOR SALE—DO YOU WANT FINE 2 APT. bldg., 6-7 r. h. w. h.; fare 7 CWN. 1947 Greenview-av.

FOR SALE—15% BASIS, NEW 6 FLAT AT 1806 Wilson l. sun parlors; rental $4,800; $7,500 cash. Address K 8, 216, Tribune.

FOR SALE — 3 APT. BLDG., WEST OF Lowis station; 5 rms. and sun parlor; quick sale, $5,000. James G. Peck, 5 Wilton-pl.

FOR SALE—APARTMENT BLDGS. NEAR Sheridan-rd. and lake; will exchange. JOHN T. CONNELLY, 62 W. Washington.

FOR SALE—NORTH SHORE 6 FLATS, 5 parlors; rents have been increased. Loyola Terrace station. Address K 8 515, Tribune.

FOR SALE—1261 NORDWOOD-ST., 2 FLAT and 6 r. ms. mod. h. w. ht. 2 flats. Apply F. J. KOHLSDORF, 2057 Bradley-pl.

FOR SALE—$1,000 CASH AND PAYMENTS on 2 flat. Four rms. each. Rent all rented. CLAUDE W. MORRIS, 6 Conway Bldg.

APARTMENTS—N. W. SIDE.

FOR SALE—TWO FLAT BLDGS. MONTHLY payments; $500 cash, balance to suit. Address D 451, Tribune.

BUSINESS PROPERTY—SOUTH.

Owner Will Sacrifice

Improved South Side transfer corner. For particulars write ADVERTISER, 6443 S. Marshfield.

BUSINESS PROPERTY—NORTH.

Big Barg. for Quick Buyer.

Every stable, 2 story, big side solid cedar, size 23x125 ft.; big barn for 17 horses; electric power; will sell or trade with 3 flats above 5-7 rms.; must sell at once; owner ill, leaving city. Address K 8 545, Tribune.

BUSINESS PROPERTY—WEST.

FOR SALE—100 FT. NEAR LIVE TRANS. FER COR., $60 FT. STORES SHOULD PAY BIG. OWN S. PHONE HARRISON 4830.

HOUSES—SOUTH SIDE.

FOR SALE—HYDE PARK HOUSE.
5124 Cornell-av.

Let 54-ft. front, 2 story brick, 10 rooms and bathroom, 2 baths, hot water heat; all rooms large and light; finished in fine hardwood; decorated throughout; sacrifice price, $9,000. Open for inspection.

NEWTON R. LAUKEN & CO.,
110 S. Dearborn-st.

4917 FORRESTVILLE-AV.

High class 10 room residence, cut stone front; steam heat; electric lights; hardwood throughout; excellent condition; fine neighborhood; 2 car garage. Price $12,000.

WALKER 1922 E. 71st-st. Mid. 7530.

FOR SALE—WOODLAWN—MODERN 10 RM. house; 3 story, stone front, up to date in every detail; hardwood finish; hot water heat, 3 baths; situated in most desirable block on Jackson park. Ill. Cent. express and S. S. Can be purchased on easy terms.

JAMES G. BARLOW,
1361 E. 53d-st. Tel. Hyde Park 10.

SPECIAL BARGAINS.

New 6 room modern brick bungalow. Furnace heat; all impvmts. in; street paved and paid for; lot 50x125. Price $6,500. $1,500 cash, balance like rent, to responsible party. Take offer.

BURHANS, ELLINWOOD & CO.,
49th and Keeler. Prospect 9243.

FOR SALE—$16 FORESTVILLE-AV. room stone flr., 2 baths; stm. heat; beautiful decorations; hardwood firs. and finish; at Woodward, Hyde Park Hotel. Phone Hyde Park 850.

FOR SALE—6 RM. RESIDENCE, 7660 SO. Shore-drive; new st. ht. plant, elect. l. hw. floors; 2 car garage. Take small residence; lot 50x200. Price $7,500.

FOR SALE—2 FLAT BRICK, LOT 33X161 feet. Address 4630 Ind.-av. Take small residence; will trade for 6 flat.

APARTMENTS—NORTH SIDE.

FOR SALE—DO YOU WANT FINE 2 APT. bldg., 6-7 r. h. w. h.; fare 7 CWN. 1947 Greenview-av.

FOR SALE—15% BASIS, NEW 6 FLAT AT 1806 Wilson l. sun parlors; rental $4,800; $7,500 cash. Address K 8, 216, Tribune.

FOR SALE — 3 APT. BLDG., WEST OF Lowis station; 5 rms. and sun parlor; quick sale, $5,000. James G. Peck, 5 Wilton-pl.

FOR SALE—APARTMENT BLDGS. NEAR Sheridan-rd. and lake; will exchange. JOHN T. CONNELLY, 62 W. Washington.

FOR SALE—NORTH SHORE 6 FLATS, 5 parlors; rents have been increased. Loyola Terrace station. Address K 8 515, Tribune.

FOR SALE—1261 NORDWOOD-ST., 2 FLAT and 6 r. ms. mod. h. w. ht. 2 flats. Apply F. J. KOHLSDORF, 2057 Bradley-pl.

FOR SALE—$1,000 CASH AND PAYMENTS on 2 flat. Four rms. each. Rent all rented. CLAUDE W. MORRIS, 6 Conway Bldg.

APARTMENTS—N. W. SIDE.

FOR SALE—TWO FLAT BLDGS. MONTHLY payments; $500 cash, balance to suit. Address D 451, Tribune.

BUSINESS PROPERTY—SOUTH.

Owner Will Sacrifice

Improved South Side transfer corner. For particulars write ADVERTISER, 6443 S. Marshfield.

BUSINESS PROPERTY—NORTH.

Big Barg. for Quick Buyer.

Every stable, 2 story, big side solid cedar, size 23x125 ft.; big barn for 17 horses; electric power; will sell or trade with 3 flats above 5-7 rms.; must sell at once; owner ill, leaving city. Address K 8 545, Tribune.

BUSINESS PROPERTY—WEST.

FOR SALE—100 FT. NEAR LIVE TRANS. FER COR., $60 FT. STORES SHOULD PAY BIG. OWN S. PHONE HARRISON 4830.

HOUSES—SOUTH SIDE.

FOR SALE—HYDE PARK HOUSE.
5124 Cornell-av.

Let 54-ft. front, 2 story brick, 10 rooms and bathroom, 2 baths, hot water heat; all rooms large and light; finished in fine hardwood; decorated throughout; sacrifice price, $9,000. Open for inspection.

NEWTON R. LAUKEN & CO.,
110 S. Dearborn-st.

HOUSES—NORTH SIDE.

NO. EDGEWATER HOME.

Fine stucco, with garage, hardwood floors and trim, 2 baths, 2 fireplaces, 2 toilets, sun room, in best section; lot 30x125; good lawn shrubbery; price $7,500; immediate possession; if you want a home at your price, call MR. MITCHELL, 6232 Sheridan-rd.

SPECIAL SALE.

FOR SALE—BIG BARGAIN, MODERN 6 rm. residence, 4 bed rms., steam heat, 4719 Winthrop-av. Large lot; will take reasonable cash down, balance like rent, to responsible party. Take offer.

FOR SALE—BEAUTIFUL BRICK BUNGA. low; 6 rooms; sunroom; hardwood floors; large lot; beautiful grounds; will accept part cash. OCONNOR & HILL, 5058 W. Madison.

FOR SALE — FAULTAL AUSTIN HOME. 8 rms. 2 baths; 2 car garage; lot 50x125; price $8,750; terms arranged. Ph. Austin 2 or 3. OWNER, 2057 Bradley-pl.

FOR SALE—AUSTIN HOME EXCEPTION. ally beautiful room home; hardwood floors throughout; large living room with built-in buffet; 2 bedrooms, bath and lavatory on first floor; 2 bedrooms and sleeping porch on second floor; full basement; built-in fruit closet and fine hot water coal bin; HOT WATER HEAT; only 5 blocks to "L" and Northwestern train service; surrounded by elegant homes; A-1 condition throughout. Selling for quick sale. Sacrifice $6,750. Owner, A. H. ELY & CO., 5038 W. Lake-st. Austin 181.

FOR SALE — BEST HOME BARGAIN IN Oak Park; 8 rooms and reception hall; oak trim, deep porches, wide lot, garage, chicken house; $8,650. Pretty 5 room stucco cottage; $3,250. Good, modern 6 room house; $3,250. Good, modern 6 room cottage; beautiful corner lot, 1 block to "L"; $4,500. Queen Anne bungalow, 6 rooms; $4,650. Other nice modern houses and bungalows, special values, $5,500 to $7,000. Best location in Oak Park. Open for inspection Sundays, Whitmore & Berry, 118 Home-av. just south of tracks at Met. L. station.

FOR SALE—RECALL BUNGALOW, 6 RM. finished in old ivory; sleeping porch; hot water heat; must be seen to appreciate; terms.

FOR SALE—2 RM. HOUSE, STONE AND brick structure; 40ft.135ft.; 2 car garage. Apply to owner at 7800 S. Peoria.

FOR SALE—$850 LAKE PARK-AV., 11 RM. stone, oak floors, elec.; worth $8,000; sell now $6,350. Majestic 7700.

HOUSES—SOUTHWEST SIDE.

FOR SALE—$25 OR $50 CASH, BALANCE $10 monthly buys 5 or 6 acre chicken and building; 5c fare. Room 1630 Calumet Block.

FOR SALE—HERMITAGE NEAR 58TH, 5 cottage, only $2,500; $25 per mo. Avenue E, South Shore. Tribune.

FOR SALE—MUST BE SOLD AT ONCE; 8 room cottage, 7047-9 Emerald-av.; price $3,500. ERICSON, Vincennes 1881

AUTOMOBILES—GASOLINE.

REBUILT PAIGES
ALL MODELS.

These cars have been thoroughly overhauled in our own shop, refinished, and turned out like new cars. Some have only been slightly used, and all are sold under our guarantee.

SOLD ON MONTHLY PAYMENTS.

Good used cars accepted as part payment.

SEND FOR OUR USED CAR BULLETIN.

Bird-Sykes Co.,
2215 MICHIGAN-AV.

LIVERYMEN
ATTENTION.

Model 21 Winton, 8 pass., Berlin limousine; refinished new; 37x5 tires, 2 extra, with covers; rebuilt and guaranteed.

Model 20 Winton, 8 pass. Berlin limousine; refinished; has 6 good tires; rebuilt and guaranteed.

HUDSON 6-40.

7-pass. limousine; good equipment, good tires and bargain for the money.
THE WINTON EXCHANGE CAR DEPT.
2425 Michigan. Calumet 1626.

JORDAN.

1917 Jordan 7 pass., like new.....$1,350
1917 Haynes 7 pass., wire wheels..... 1,250
1917 Haynes 7 pass., wood wheels..... 1,200
1917 Chalmers 6 pass., refinished..... 1,250
1917 Ford touring, good condition..... 350
1916 Ranch & Lang electric brougham 1,350
1915 Auburn 4 cyl., 5 pass..... 400
1916 Cole 8, 7 pass., extra top..... 900
CHICAGO MOTOR CAR CO.,
JORDAN DISTRIBUTORS,
Phone Calumet 6070. 2313 Michigan-av.

BRISCOE.

5 pass. Briscoe car; run only 3,400 miles; $450.
CHAS. LANGE & BROS. CO.,
Buick Distributors,
2736-46 Armitage-av.
Hum. 747.

DODGE BROTHERS

MOTOR CARS.
Rebuilt and refinished like new. Prices reasonable. Also Studebakers, Maxwells, and Ford models at very low prices.
Time Payments.
DASHIELL MOTOR CO.,
DODGE BROS. MOTOR CARS.
2412 Michigan-av.

WE DO NOT ASK YOU TO PAY CASH.

Place your order for a new Ford with us now.
Terms made to suit YOU.
BRISKA MOTOR CO.,
410-13 Irving Park-blvd.
Authorized Ford Dealers.

Before You Sell Your Car

see me. I pay cash and pay more for any make late model car, than any one in town; quick action, don't delay, bring car. Take home money. Will buy your car for 5% commission and advance you money on same. No charges.
JOSEPH G. GLASER
1450 Michigan-av. Calumet 4214.

PIERCE ARROW.

7 pass. tour., looks and runs like new, repainted and overhauled; must be seen to be appreciated; do not miss the exep. opportunity to get a real car at a low price. Hu. Midway 1415.

CADILLAC BARGAINS.

Several late models, 2-4 and 7 pass.; perfect mechanical condition; new paint; complete equipment; goodyear tires and tire and spare; can see cars at Garage, 1310 Morse-av. Phone R. P. 3397.

HAYNES ROADSTER,

Late model little six; fine for dr. or salesman; can be seen at garage, Goths, between Clark and Dearborn, bet. p. m. or Sunday a. m. Bargain. Owner.

FOR SALE—GREAT BARGAIN; 7 PASS. Pierce-Arrow 6-48, with touring top; in perfect cond.; only run 14,000 miles. Call at garage between 1 and 4 p. m. 12 W. Delaware Pl. Fair offer accepted. WM. NELSON PELOUZE.

1918 HAYNES

Little Six 5 pass., electric starter and lights; good mechanical condition; good tires; cost $1,500; price $375 cash. Phone Prospect 2460.

NEW FORDS—GET YOURS TODAY; ONE year to pay. Ask for Mudd Motor Monthly, Exceptional bargains in used Ford cars.
RAY F. MUDD MOTOR CO.
SALES AND SERVICE.
Phone Garfield 1016. 1916 W. Madison-st.

1916 WILLYS-KNIGHT,

6 passenger, like new; overhauled, newly painted, good tires; new top, curtains, extra tire and rim; bargain. 1436 Wabash. Calumet 5256.

HUDSON COUPE.

Good tires, newly finished.
$650.
OVERLAND MOTOR CO.
Calumet 7224. 1444 S. Michigan-av.

OVERLAND TOURING, MODEL 90, LIKE new; a fine car; will be sold at a bargain; mechanically; will give service on this car.
PARAMOUNT AUTO EXCHANGE,
Cal. 7231. 1462 Michigan-av.

FOR QUICK SALE,

exceptional bargain; Overland six, in excellent condition, cheap. BERWYN GARAGE, 5320 Broadway.

DODGE SEDAN. LATEST MODEL WITH FINish like new and extra tires all round, with one extra; absolute guarantee.
Paramount Auto Exchange,
1462 Michigan-av. Cal. 7231.

1917 HAYNES.

Model 37; wire wheels. Also 1917 Buick 6. Bargain is taken at once. C. F. STEVENS, 18 E. 24th-st.

FORDS—FORDS—AND THE FOLlowing cars, 1917 Touring, 1 1916 Roadsters, 1 1916 Tourings, 1 1916 Roadsters. BUENA MOTOR SALES CO., 3952 Broadway.

OVERLAND M. 90 TOUR., 1918; DRIVEN less than 1,500 mi.; guar. as new car, with a lot of extras; at a bargain. 4527 Broadway.

MUST SACRIFICE CLASSIEST 1917 FORD speedster ever built; underslung, new nobby tires, wire wheels, many extras. Call MR. TEMPLE, Harrison 4950.

MITCHELL ROADSTER.

3 pass.; excellent condition; complete bargain for cash. Edgewater 5656.

BARGAIN; REGAL SPEEDSTER, $400. Speed, high tension guarantee, new tires; apply HOWARD TERMINAL GARAGE, 7628 N. Paulina.

1917 FORD TOURING, FULL STARTER, electric lights, battery, speedometer, lumps, one man top, primer, demountable rims, extra tire, etc., $375. 2317 S. Michigan-av.

Chandler Sedan, 1917.

Fine cond., fully equ'd'd. Can be seen Porter's Garage, 63d-st. and Princeton-av.

1916 OLDSMOBILE CHUMMY ROADSTER, like new; Gabriel snubbers, wheel lock, perfect paint and mechanical condition; bargain. 7758 Hyde Park. Sta. 8528.

MY REBUILT MERCER 7 PASSENGER; this has the T head motor, guaranteed 90 days, $650; will show 70 miles. 2317 S. Michigan-av.

1917 CHANDLER SEVEN PASSENGER SEdan; run 5,000 miles; perfect condition; extras; $1,800. WENONAH GARAGE, Madison-st. and Wenonah. Oak 1584.

Packard 16 Twin Phaeton,

driven less than 9,000 miles. Bargain. Phone Columbus 2363.

1917 WILLYS-KNIGHT COUPE; GUARAnteed new, fully equipped, and lot of extras; at a sacrifice.
4527 Broadway.

1917 REO, 5 PASS.

A1 condition, tires nearly new. G. & F. Tire Co., 1142 W. Jackson. Haymarket 4207.

IF YOU WANT A BARGAIN

call to see Hudson 6-40 at Esplanade Garage, 1101 N. Clarke.

Ford Coupe, Late 1918.

Can't tell from new; driven less 800 mi.; $685 cash. Wellington 3586.

OVERLAND M. 90 T.; FULLY EQUIPPED; guaranteed perfect; can be bought at a bargain. 4527 Broadway.

1 FORD TOURING; 1 FORD ROADSTER; 1 Ford delivery car; 1 1918 Hayes disk roadster. For sale cheap. 300 W. 69th-st.

FOR SALE—TWENTY PASSENGER SIGHTseeing motor car in good body worth that much alone. 1207 W. Lake-st.

MERCER TOURING, A REAL, GUARAnteed like new; passenger, Model 22-72; will sell for $2,250 cash. 1462 Michigan-av.

1917 DODGE BROTHERS' TOURING; PERfect condition. 48 N. Laramie-av. Austin 990.

FORD, $195; THOROUGHLY OVERHAULed. Garage, 48 N. Laramie-av. Austin 990.

ALMOST NEW AUTO, ONLY MONTH FROM factory; pass. concession. Inquire 6230 Cottage Grove-av.

FORD TOUR., LATE '16, OVERHAULED, repainted, spotlight, battery, speedometer; $275 cash. DELMAR, Lexington Hotel.

FOR SALE — CLASSY 1916 ROADSTER; owner must sacrifice; make offer. Edgewater 7780.

MUST SELL OR EXCH. FINE PACKARD tour. car. American Storage, 1434 S. Mich.

FIVE PASS. TOURING CAR, GREAT SACrifice; nothing better. Phone Grace 5746.

DODGE PASS. EXC. COND. NEW TIRES. Wilmot Apt. Inc. Address 6 27th. Tribune.

REAL BARGAINS IN USED CARS AT ILLINOIS OLDSMOBILE COMPANY, 2037 MICHIGAN-AV. CALUMET 4229.

1917 ROADSTER, NEW $800; WILL SELL $425; excellent condition. Franklin 3395.

1915 WOODS MOBILETTE, BARG., $150; 5 pass. tourg., used. 3540 W. North-av.

AUTOMOBILES—GASOLINE.

COLE 8

WE HAVE 10 OF THEM FRESH FROM THE PAINT SHOP A PLEASING VARIETY OF COLORS All carefully rebuilt and sold with the same guaranty as a new car.

FOUR PASS. ROADSTERS.
SEVEN PASS. TOURINGS.
SEVEN PASS. TOURSEDANS.
These cars are exceptional values and well worth inspecting.
WE WILL ACCEPT YOUR OLD CAR IN EXCHANGE.
TERMS IF DESIRED.
40 OTHER MAKES AND MODELS.

EDGAR C. FRADY, INC.,
2323 Michigan-av. Calumet 2323.

MARMON

EXCHANGED CAR DEPT.

1917 Mollne Knight chummy, newly painted, beautiful job; all good tires; excel. mech. cond.; bargain while it lasts $1,050

1917 Dodge Sedan, nicely upholstered in gray whipcord, A1 cond., mech. and otherwise; tires like new; for quick sale..$1,000

1917 Jeffery tour., 7 pass., wire wheels, one extra, 5 tires, like new; runs like new job; fine equip. and extras; another bargain $1,000

TERMS.

MARMON CHICAGO CO.,
2430 Michigan-av. Calumet 543.

CHANDLER, 7 PASS., LIKE NEW, CORD tires, repainted, mechanically perfect, $900. Imperial, 5 pass., good tires, good paint, fully equipped and looks nice, $375.

Hupmobile, 5 pass., elegant shape, newly painted, good tires, $675. Also Hup Roadster with winter top, $650.

Two 1917 Buick Light 6 Roadsters, like new, repainted, new tires, $900.

Stayer, 5 pass., $350; Warren Detroit; 5 pass., $150, and plenty others to choose from.
SOUTH SIDE BUICK SALES COMPANY,
6047 S. Halsted. Wentworth 170.
Liberal terms. Open evenings and Sundays.

STUDEBAKER 1917 7 PASSENGER. WILL SACRIFICE. RUN LESS THAN 2,000 MILES. PH. WENTWORTH 6255.

AUTO FINANCE CO.

WILL SELL YOU ANY MAKE OF CAR, NEW OR USED, OR PURCHASE SAME FROM ANY DEALER OR INDIVIDUAL ON LIBERAL TERMS.
ALSO ADVANCE MONEY ON YOUR CAR. TAKE UP DEALER'S NOTES, AND GIVE EXTENDED TIME FOR PAYMENTS.
224 S. MICHIGAN-AV. HARRISON 772.

1916 STEARNS KNIGHT "8" TOURING, A large and roomy seven passenger touring car, equipped with Lawder enclosure for winter driving. Paint and tires are in excellent condition. Very smooth and quiet in operation and with ample power for all uses. Very fine value at $1,000
CADILLAC AUTOMOBILE COMPANY,
2301 Michigan-av. Calumet 4841.

ATTENTION!

Liverymen and Undertakers.

Bargain, Peerless hearse, 6 cylinder, starting and lighting, perfect mechanical and motor condition; 4 good rubber tires; cash or terms. Address K E 319, Tribune.

Cadillac 8 Cyl., Type 53,

Run only 5,000 miles and looks like brand new car; perfect condition; Silvertown cord tires; car painted special color; one of the handsomest cars in Chicago. Phone Hyde Park 6770. F. B. WARREN, Rogers Park 9338 or Monroe 5856.

EXTRA LONG FORD DELIVERY CAR WITH full rain proof body; car is like new and ideal for florists or others whose goods are bulky but light; cost over $800; bargain for quick sale.
RUE MOTOR CO.,
2441 Michigan-av. Calumet 7340.

SAVE $2,000 OR MORE.

Physician must sell his 1916 Stearns-Knight limousine, 7 passenger, 8 cylinder; cost $5,000; mileage 8,000; all these extra tires, 5 good tires; car always had best of care. Phone Austin 1706.

NEW FORDS EXCHANGED FOR OLD.
BARGAINS IN USED CARS.
LAWDER BROS. 69TH, NR. STATE.
OPEN EVENINGS AND SUNDAYS.

HAYNES BARGAIN.

I have a 1915 four cylinder five passenger Haynes car which I must sell at once. This car is perfect in every way through; 6 fine tires, good paint. A real buy. $475, or best cash offer. Albany 2351. 3054 Grand-av.

SPECIAL SALE USED FORDS

10 tourings, runabouts, chassis, 2 coupes, ton truck, 1½ and 3 ton trucks; all good cost. Call today. ROY F. MUDD MOTOR CO., 4301 W. Madison.

FORD, RUNABOUT, $195; CHEVROLET, mod. 490, $395; Overland 83, $425; Studebaker, $875; Dodge tour., $650. AUSTIN MOTOR CO., Washington-blvd. and Laramie-av. Austin 977.

1917 MITCHELL 6.

Quick cash buys this completely equipped touring car at a genuine bargain price. 5571 Ridge-av. Ravenswood 219.

BEST CASH OFFER OR $925. TERMS TAKES speedster; standard equipt; storage battery, elec. lights, shock absorbers, speedometer, tools. Call Sat. all or Sun. 4661 No. Spaulding-av. Ph. Irving 4623.

FOR SALE—MY 1917 FIVE PASSENGER gray touring car; cost $1,400; six cylinder; seat covers and curtains; A1 condition in all good; $625 cash takes it. Address H 100, Tribune.

1917 JEFFERY TOURING CAR, IN EXCELlent condition; best cash offer takes it today.
1917 Jeffery roadster, best cash offer.
937 Irving Park-blvd. Lake View 3070.

OAKLAND LIGHT SIX TOURING CAR OR Roadster. The kind the Tennant boys guaranteed 21 miles on 1 gal. Most economical cars built. LAWRENCE FISHER, 2447 Michigan-av.

CHANDLER ROADSTER; FIRST CLASS condition; tires practically new; many extras; a car you will be proud to own; price $650 cash only. Redzie 9148. 2902 Carroll-av.

This Is Very Good Value.

5 pass. Pullman, perf. cond.; price $450; good reason for selling; no agent. Rogers Park 673.

1917 Chandler Roadster,

Chummy, wire wheels, newly painted, new tires, motor in very good cond.; $1,100 cash or terms. Call Harrison 4950.

1917 Scripps Booth 8 Cyl.

4 pass., with extra winter top like new; must be seen to be appreciated; $1,000. FOX, 2216 Michigan-av. Calumet 5720.

1917 FORD ROADSTER.

Like new; must sacrifice immediately. Phone Garfield 7850. 3 p. m. Saturday.

1918 CADILLAC

touring car, 5 pass.; used only few weeks; cord tires; extras. Address H 145, Tribune.

LEXINGTON TOUR., 1ST CLASS CONDITION, lot of extras, guar. as new. If purchased at once can be bought at a bargain. 4527 Broadway.

HUDSON 6-40, $500.

7 pass. tour. car, excellent cond., all new tires, extras. 2006 Montrose-av. Nav. 7878.

MARMON SPEEDSTER; EXCELLENT CONdition; fully equipped; electrics equipment. Will sacrifice for $125. HAMILTON GARAGE, 2048 E. 71st-st.

1917 CADILLAC TOURING,

7 pass., like new; $1,750. FOX, 2216 S. Michigan-av. Calumet 5720.

LARGE ASSORTMENT OF USED CARS.
MAXWELL FACTORY BRANCH.
2457 Michigan-av. Calumet 5890.

FORD RUNABOUT; EXCELLENT CONDItion; Austin Auto Sales, 5456 W. Chicago-av. Phone Austin 999.

CHANDLER, CHUMMY, 1917, JUST LIKE new, 6 good tires; car perfect, must sacrifice; leaving town. Van Buren 3023.

BUICK REBUILT SPEEDSTER; A BIG BARgain; only $250. Garland Motor Car Co., 2439 Michigan-av. Calumet 1434.

SNAP—1917 STEARNS-KNIGHT, 4 CYL., 5 pass.; runs as brand new car; $1,175. 4618 Washington-blvd. Austin 903.

FIVE PASSENGER PREMIER, EXCELLENT condition. Owner, Addy Harvard Garage, 312 W. 69th-st.

COLE 8 CYL., 7 PASS.
$750 ONLY. 2307 Chicago-av.

$100 CASH, BALANCE TERMS, TAKES Buick, Stud., Olds., Saxon, or Moon. 534 E. 35th-st.

USED CAR BARGAINS AT APPERSON MOTOR CAR CO., 3300 Indiana-av. Phone Douglas 3000.

1916 FORD TOURING; LOOKS LIKE NEW; guaranteed new tires; want offer before Tuesday. Call Lake View 8000.

WILL TRADE 1916 OVERLAND IN AT CONdition for Ford roadster. 3401 S. Central Pk. Rockwell 3019.

FOR SALE—RED 5 PASS. RUNNING GEAR; cheap. Call 2151 Warren-av.

1916 FORD TOURING; FIRST CLASS BOND; SELL cheap. Phone Lake View 1470.

'17 FORD TBG., ELEC. STARTER; LIKE new; best offer. 2220 Indiana-av., rear.

FORD 5 PASS.; GOOD COND.; $175. ACT quick. 5418 S. Ashland-av.

OVERLAND, M. 75 B TOUR., 1ST CLASS condition, at a bargain. 4527 Broadway.

HAYNES LIGHT SIX, 7 PASSENGER; BARgain. 2492 Milwaukee-av.

1917 HAYNES — 7 PASS., DEMOUNTABLE top; fine condition. Central 1812.

LATE NATIONAL—4 CYL., 7 PASS., IDEAL touring car. Edgewater 5535.

BUICK C 35 1918 5 PASS.—JUST THINK, $390 only; act quick. 2309 Chicago-av.

REO TOURING—LIKE NEW; NEW TIRES. $450. Oakland 9476.

NEW 1918 FORD; CASH OR $135 DOWN, $25 monthly. Ph. Graceland 3950.

1917 DODGE 5 PASS. TOURING CAR—must sell today. Douglas 2314.

1916 DODGE TOURING; REPAINTED, GOOD condition. Ph. Calumet 250.

AUTOMOBILES—GASOLINE.

WILL SELL, 4 PASS., PRE-mier car, driven 7,500 miles, for $1,200 cash; winter top included, all necessary accessories, excellent condition in every respect; new paint dark blue, 6 white wire wheels. Phone W. A. BARTLETT, Randolph 2751, or residence, Midway 4811.

HUDSON
DISTRIBUTORS.

TRADE IN YOUR OLD CAR.
Following used cars reasonable prices:
1918 Hudson Superlx, 7 pass.
1918 Hupmobile, 5 pass.
1917 Paige, 7 pass.
1917 Hudson Superlx, 7 pass.
1916 Hudson 6-40, 2 bodies, 7 pass.
1917 5 pass. Dodge.
FAREWAY GARAGE CO.,
1800 Humboldt-blvd. Ph. Belmont 5176.

1918 FORD DEMONSTRAtor sedan; perfect mechanical condition; white wire wheels, starter, etc. For sale at sacrifice. MR. CLARK, Lake View 8001.

MARMON 34, SEDAN, WITH EXTRA SUMmer top, special custom built body, well painted in dark maroon and equipped with practically new 35x5 tires. A very fine value at $2,300
A COMPLETE DESCRIPTIVE BULLETIN MAILED ON REQUEST.
CADILLAC AUTOMOBILE COMPANY,
2301 Michigan-av. Calumet 4841.

MAXWELL,

Brand New 1917.

Never been driven. The price of a new Maxwell today is $872; our price $649 for immediate sale. Open evenings. Quality Automobile Co., 2437 Michigan-av. Calumet 1865.

BARGAIN.

1918 Chevrolet Touring, 490 Model; 1917 Chevrolet Delivery, closed panel body, demo. rims, elec. starter. A1 cond., SNAP.
Used Fords taken in trade.
KLINGER, M. 1077, MOTOR SALES CO.,
North Side Chevrolet Distributors,
5046 Lincoln-av.

1917 SCRIPPS BOOTH.

I have a classy 3 pass. Scripps-Booth which I must sell at once. This car is mechanically perfect and is beautifully painted; 5 wire wheels, good tires; can't be beat for the price I am asking, $575 or best cash offer. Armitage 5553. 1427 N. California-av.

I HAVE THE BEST LOOKING MARMON, model 34, 7 pass. touring car in the city of Chicago. Will sell for cash or consider taking in trade Buick, Dodge, or Ford, or will give liberal terms to responsible parties. CHICAGO AUTO SALES CO., 1414 Michigan-av.

"WHITE" 7 PASSENGER, A1 COND.$1,000
Cadillac 5 pass., starter and lights, good 500
"WHITE" 7 PASS., A1 condition.. 2,500
"WHITE" demonstrator, 9 M..... 4,000
The White Company, 2640 Michigan-av.

CADILLAC 8.

7 pass., bought new in fall 1916; run less than 15,000 miles; 1st class condition; immediate sale at sacrifice. DR. PETRITZ. Calumet 6280.

Marmon 34 Landaulette

limousine, also extra 7 pass. Touring body; all good tires, 3 extra, new tires; car like new; $3,200. FOX, 2216 Michigan-av. Calumet 5720.

Hudson Super 6 Speedster,

4 pass.; run 5,000 mi.; 6 tires; car like new; all extras; $1,600. FOX, 2216 S. Michigan-av. Calumet 5720.

STUDEBAKER SIX.

7 pass., good running order, cheap. PAUL URBAN, 1826 N. Talman-av., after 7 p. m. or Sunday. Armitage 3961.

1917 BUICK LIGHT 6.

Several extras; a bargain for immediate sale. WOLVERINE Automobile Co., 2437 Michigan-av. Calumet 1865.

Ford Commercial Car,

in 1st class condition, all complete with top; suitable for any retail business; must be sold immediately. Call 608 N. Wells-st.

1917 FORD ROADSTER.

Demountable rims, speedometer, tire carrier, many extras; $350. 2346 Milwaukee-av. Belmont 3281.

STEPHENS,

Marmon; Velie, Abbott, Chalmers, Premier, Hudson, Haynes; exchanged cars.
3211 Michigan-av. Calumet 6813.

Tennant Financial Service

FOR AUTOMOBILE PURCHASERS. QUICK SERVICE. CALUMET 1156. 2447 MICHIGAN-AV.

1915 JEFFERY-SNAP.

Chesterfield 6, 5 passenger; good tires, coach; and mechanical condition; cost $1,650; price $425 cash. Phone Austin 708.

APPERSON 1916 FIVE PASSENGER. BEAUtiful new paint job, brand new tires, engine in first class condition. 375 Franklin-av. River Forest 1618. Phone 1618.

WILL SELL 1915 FORD WITH SPECIAL Clover Leaf Ames body, spilt seats, fully equipped; insured for $500; $450 cash. Ph. Kedzie 2068. 4240 Armitage-av.

FOR SALE—AMERICAN ROADSTER, JUST overhauled and repainted; guaranteed to be in first class running order. 2646 Arlington-st. Phone Wentworth 1618.

1917 22-78 MERCER,

4 pass.; just like new; $2,600. FOX, 2216 Michigan-av. Calumet 5720.

1917 SCRIPPS-BOOTH

3 pass. roadster, like new, $575. FOX, 2216 Michigan-av. Calumet 5720.

FORD TOURING CAR; GOOD CONDITION; $350. Call 5418 S. Ashland-av.

OVERLAND, M. 75 B TOUR., 1ST CLASS condition, at a bargain. 4527 Broadway.

HAYNES LIGHT SIX, 7 PASSENGER; BARgain. 2492 Milwaukee-av.

1917 HAYNES — 7 PASS., DEMOUNTABLE top; fine condition. Central 1812.

LATE NATIONAL—4 CYL., 7 PASS., IDEAL touring car. Edgewater 5535.

BUICK C 35 1918 5 PASS.—JUST THINK, $390 only; act quick. 2309 Chicago-av.

REO TOURING—LIKE NEW; NEW TIRES. $450. Oakland 9476.

NEW 1918 FORD; CASH OR $135 DOWN, $25 monthly. Ph. Graceland 3950.

1917 DODGE 5 PASS. TOURING CAR—must sell today. Douglas 2314.

1916 DODGE TOURING; REPAINTED, GOOD condition. Ph. Calumet 250.

AUTOMOBILES—GASOLINE.

BUICK

D-54 Roadster, overhauled and repainted; A1 mechanical condition; good tires; will sell at sacrifice.
THOMAS J. HAY, INC.,
2521 Michigan-av. Calumet 5108.
OPEN SUNDAY.

JEFFERY.

5 pass., 4 cyl., with divided front seat, whipcord trimming; first class condition; summer and winter top. A real bargain at $650.
CHAS. LANGE BROS. & CO.,
BUICK DISTRIBUTORS,
2736-46 Armitage-av.
Hum. 747.

USED FORDS

1917 Tourings.
1916-1917 Roadsters.
2 Park trucks.
All fine condition.
4920 Sheridan-rd. Edgr. 2408.

1917 CHEVROLET TOURG., PERF. COND. dem. rims, good tires, reduced, at a bargain. 1918 Ford Roadr., good cond. Snap. order. Make offer.
GRAY, Maple ave.
MILWAUKEE-AV., MOTOR SALES CO.,
Chevrolet Distributors.
Open Evenings and Sundays.
2049 Milwaukee-av.

1916 MITCHELL.

7 pass.; just out of paint shop, in fine condition, with complete equipment, including 4 Goodrear Cord tires, with 3 spare tires and rims; searchlight, clock, Claxon horn, winter enclosure. Big value for $700 cash. G. F. FISHER PR., 1547 N. 53d-st. Phone R. P. 2723.

SPECIAL MERCER SPORTSTER, 5 PASS. Model M; just been overhauled and rebuilt; specially constructed body; just repainted Hungarian blue; Rudge-Whitworth wire wheels, with 2 extra wheels; shock absorbers, seat covers, 2 Klaxons, etc. A real fine car at a bargain price of $1,350. Write R. LINSNER, 4528 Oakenwald-av.

1918 48 LOCOMOBILE, SERIES NO. 2.

Equipped with Westinghouse shock absorbers and seat covers. Car painted blue. Has 9000 mi. Cost $6,510; will sacrifice $5,500. Address K K 323, Tribune.

North Av. Motor Sales Co.

BARGAIN.

1918 Chevrolet Touring, 490 Model; 1917 Chevrolet Delivery, closed panel body, demo. rims, elec. starter. A1 cond., SNAP.
Used Fords taken in trade.
KLINGER, M. 1077, MOTOR SALES CO.,
North Side Chevrolet Distributors,
5046 Lincoln-av.

1917 SCRIPPS BOOTH.

I have a classy 3 pass. Scripps-Booth which I must sell at once. This car is mechanically perfect and is beautifully painted; 5 wire wheels, good tires; can't be beat for the price I am asking, $575 or best cash offer. Armitage 5553. 1427 N. California-av.

I HAVE THE BEST LOOKING MARMON, model 34, 7 pass. touring car in the city of Chicago. Will sell for cash or consider taking in trade Buick, Dodge, or Ford, or will give liberal terms to responsible parties. CHICAGO AUTO SALES CO., 1414 Michigan-av.

"WHITE" 7 PASSENGER, A1 COND.$1,000
Cadillac 5 pass., starter and lights, good 500
"WHITE" 7 PASS., A1 condition.. 2,500
"WHITE" demonstrator, 9 M..... 4,000
The White Company, 2640 Michigan-av.

CADILLAC 8.

7 pass., bought new in fall 1916; run less than 15,000 miles; 1st class condition; immediate sale at sacrifice. DR. PETRITZ. Calumet 6280.

Marmon 34 Landaulette

limousine, also extra 7 pass. Touring body; all good tires, 3 extra, new tires; car like new; $3,200. FOX, 2216 Michigan-av. Calumet 5720.

Hudson Super 6 Speedster,

4 pass.; run 5,000 mi.; 6 tires; car like new; all extras; $1,600. FOX, 2216 S. Michigan-av. Calumet 5720.

STUDEBAKER SIX.

7 pass., good running order, cheap. PAUL URBAN, 1826 N. Talman-av., after 7 p. m. or Sunday. Armitage 3961.

1917 BUICK LIGHT 6.

Several extras; a bargain for immediate sale. WOLVERINE Automobile Co., 2437 Michigan-av. Calumet 1865.

Ford Commercial Car,

in 1st class condition, all complete with top; suitable for any retail business; must be sold immediately. Call 608 N. Wells-st.

1917 FORD ROADSTER.

Demountable rims, speedometer, tire carrier, many extras; $350. 2346 Milwaukee-av. Belmont 3281.

STEPHENS,

Marmon; Velie, Abbott, Chalmers, Premier, Hudson, Haynes; exchanged cars.
3211 Michigan-av. Calumet 6813.

Tennant Financial Service

FOR AUTOMOBILE PURCHASERS. QUICK SERVICE. CALUMET 1156. 2447 MICHIGAN-AV.

1915 JEFFERY-SNAP.

Chesterfield 6, 5 passenger; good tires, coach; and mechanical condition; cost $1,650; price $425 cash. Phone Austin 708.

APPERSON 1916 FIVE PASSENGER. BEAUtiful new paint job, brand new tires, engine in first class condition. 375 Franklin-av. River Forest 1618. Phone 1618.

WILL SELL 1915 FORD WITH SPECIAL Clover Leaf Ames body, spilt seats, fully equipped; insured for $500; $450 cash. Ph. Kedzie 2068. 4240 Armitage-av.

FOR SALE—AMERICAN ROADSTER, JUST overhauled and repainted; guaranteed to be in first class running order. 2646 Arlington-st. Phone Wentworth 1618.

1917 22-78 MERCER,

4 pass.; just like new; $2,600. FOX, 2216 Michigan-av. Calumet 5720.

1917 SCRIPPS-BOOTH

3 pass. roadster, like new, $575. FOX, 2216 Michigan-av. Calumet 5720.

FORD TOURING CAR; GOOD CONDITION; $350. Call 5418 S. Ashland-av.

OVERLAND, M. 75 B TOUR., 1ST CLASS condition, at a bargain. 4527 Broadway.

HAYNES LIGHT SIX, 7 PASSENGER; BARgain. 2492 Milwaukee-av.

1917 HAYNES — 7 PASS., DEMOUNTABLE top; fine condition. Central 1812.

LATE NATIONAL—4 CYL., 7 PASS., IDEAL touring car. Edgewater 5535.

BUICK C 35 1918 5 PASS.—JUST THINK, $390 only; act quick. 2309 Chicago-av.

REO TOURING—LIKE NEW; NEW TIRES. $450. Oakland 9476.

NEW 1918 FORD; CASH OR $135 DOWN, $25 monthly. Ph. Graceland 3950.

1917 DODGE 5 PASS. TOURING CAR—must sell today. Douglas 2314.

1916 DODGE TOURING; REPAINTED, GOOD condition. Ph. Calumet 250.

AUTOMOBILES—GASOLINE.

BUICK

D-54 Roadster, overhauled and repainted; A1 mechanical condition; good tires; will sell at sacrifice.
THOMAS J. HAY, INC.,
2521 Michigan-av. Calumet 5108.
OPEN SUNDAY.

JEFFERY.

5 pass., 4 cyl., with divided front seat, whipcord trimming; first class condition; summer and winter top. A real bargain at $650.
CHAS. LANGE BROS. & CO.,
BUICK DISTRIBUTORS,
2736-46 Armitage-av.
Hum. 747.

USED FORDS

1917 Tourings.
1916-1917 Roadsters.
2 Park trucks.
All fine condition.
4920 Sheridan-rd. Edgr. 2408.

1917 CHEVROLET TOURG., PERF. COND. dem. rims, good tires, reduced, at a bargain. 1918 Ford Roadr., good cond. Snap. order. Make offer.
GRAY, Maple ave.
MILWAUKEE-AV., MOTOR SALES CO.,
Chevrolet Distributors.
Open Evenings and Sundays.
2049 Milwaukee-av.

1916 MITCHELL.

7 pass.; just out of paint shop, in fine condition, with complete equipment, including 4 Goodrear Cord tires, with 3 spare tires and rims; searchlight, clock, Claxon horn, winter enclosure. Big value for $700 cash. G. F. FISHER PR., 1547 N. 53d-st. Phone R. P. 2723.

SPECIAL MERCER SPORTSTER, 5 PASS. Model M; just been overhauled and rebuilt; specially constructed body; just repainted Hungarian blue; Rudge-Whitworth wire wheels, with 2 extra wheels; shock absorbers, seat covers, 2 Klaxons, etc. A real fine car at a bargain price of $1,350. Write R. LINSNER, 4528 Oakenwald-av.

1918 48 LOCOMOBILE, SERIES NO. 2.

Equipped with Westinghouse shock absorbers and seat covers. Car painted blue. Has 9000 mi. Cost $6,510; will sacrifice $5,500. Address K K 323, Tribune.

North Av. Motor Sales Co.

BARGAIN.

1917 Dodge Brothers.
1918 Chevrolet Baby Grand.
1917 Maxwell.
1917 Studebaker, 4 cyl., 7 pass.
1917 Ford touring; extras.
1915 Dodge Brothers, 5 pass.
$300 W. North-av.
Albany 483.

PACKARD VALUES.

Packard Twin Six 7 pass. Touring....$2,250
Packard 30 cyl., 7 pass. Touring..... 400
Marmon 16-34 6 cyl., 4 pass. Coupe.. 2,500
Pathfinder 6 cyl., 7 pass. Touring..... 900
Many other values. Ask for complete bulletin.
PACKARD MOTOR CAR CO. OF CHICAGO,
2357 Michigan-av. Phone Calumet 7400.

1918 COUNTRY CLUB OVERLAND DEMONstrator; bargain.
Model 90 Overland touring, in wonderful condition.
1917 2 cyl. 7 pass. Studebaker.
1917 Maxwell, in A1 condition.
1916 Overland, Model 83.
Used Fords taken in trade.
1110 S. Wabash-av.

KISSEL TOURING CAR.

1915 Mechanically perfect. Original paint good. Must sell at once. B. K. WILSON, 958 Diversey.

DODGE TOUR., WINTER-SUMMER TOPS. $75.
1915 Buick Roadster, fully equipped. $375.
1916 Ford coupelet, like new. $425.
1917 Studebaker, 4 cyl., 7 pass. $875.

1917 KISSEL 100 FT. 6 COUPE.....$1,250
1915 Hudson 6-40 Cabriolet..... 600
1915 Studebaker Roadster 3 pass..... 400
50 E. 26th-st. Calumet 5714.

1918 CADILLAC ROADSTER

Run 800 mi.; Goodrear cord tires; special paint; cost $3,245; will sacrifice $2,750. Address R K 322, Tribune.

1918 STUDEBAKER SPECIAL DE LUXE model; 6 cyl., 7 pass.; never used; will take good used car in trade or bargain for cash. $300 North-av.

OAKLAND ASSEMBLE 6 ROADSTERS AND Touring Cars; overhauled, refinished, guaranteed; terms. West Side Oakland Sales Co., 4549 Washington-blvd. Garfield 9526.

HAVE CHOICE COLLECTION OF HIGH grade used cars.
LOUIS GEYLER COMPANY.
2500 Michigan. Calumet 3226.

DODGE 5 PASS.

Like brand new; 5 brand new tires; bargain, $800. 5418 S. Ashland-av.

DODGE TOURING,

good as new, $585. Call 6 to 8 p. m. and Sunday a. m., 854 Eastwood-av., 3d. floor.

BUICK CARS—
Exceptional line of used Buicks; guaranteed; open evenings. LEE MOTOR CO., Buick Agency, Michigan-av. at 23d-st.

1917 Ford, $300.

$305 N. CRAWFORD-AV.

FORD CARS.

1918 models; immediately delivery; easy terms. Address G 397, Tribune.

SCRIPPS BOOTH.

Good condition. MR. PAUL 2215 Michigan-av.

1917 FORD TOURING.

Goodrear cord tires; kerosene carburetor; price $350. Wentworth 615. 6910 Lafayette.

1917 ELECTRIC BROUGHAM, ENCLOSED; only little speed roadster is like new, with extra tires, etc., guaranteed. $2,750. 2317 S. Michigan-av.

1914 5 PASS. PACKARD SIX; BEAUTIFUL running car; extra tire; guaranteed condition; will sacrifice; cash or terms. 3301 North-av.

WILL EXCHANGE A NEW FORD FOR your old one. No money required. Rue Motor Co., 2441 Mich.-av. Calumet 7340.

I HAVE ONE 3 PASSENGER MERCER roadster, rebuilt and guaranteed, like new, $1,200. Will trade. 2317 S. Michigan-av.

1918 FORD, LIKE NEW; WANT OFFER; terms or sale; terms. MR. VAN. Lake View 8002.

$375 CASH. 1917 FORD TOUR., GRAY and Davis elec. starter. Call 53 E. Woodst., Austin 2015. Automatic 5693.

$185—FORD TOURING, ELECTRIC LIGHTS, cutout, speedometer; fine condition. 1017 N. Kedzie-av.

JEFFERSON 5 PASSENGER TOURING CAR—$350; reason, drafted. NELSON, 2317 Thomas-st. Armitage 8981.

CHALMERS 5 PASS. TOUR. 6-30 MODEL, 1916; fine mechanical condition. $850. 3716 Fullerton-av.

ELGIN SIX, SLIGHTLY USED, CAR LIKE new; will consider trade for Dodge or Ford and some cash. 3716 Fullerton-av.

$150 CASH AND $20 MONTHLY FOR SIX months buys my 5 pass. Cadillac; electric starter; newly painted. 3716 F